The Weather
Today—Cloudy in morning; thundershowers and cooler in afternoon; moderate at night. Yesterday—High, 100; low, 76. Details on Page 10.

The Washington Post

Rented First Day!
A 40c Post want ad rented Mr. Newton's vacant apartment in Hillcrest in one day! To get tenants quickly, use Post want ads.

NO. 23,784 | Copyright, 1941, By The Washington Post. | WASHINGTON: TUESDAY, JULY 29, 1941 | X**** | Entered as Second Class Matter, Postoffice, Washington, D. C. | THREE CENTS

UNIVERSITY OF CALIFORNIA AUG - 5 1941

Nazi Drive Broken, Red Army On Offensive, Russians Say; Dutch Cancel Tokyo Oil Rights

Two Killed, 27 Felled As Mercury Reaches 100

Lightning Strikes 2 Men in Maryland; Suburbs Have Heavy Rain as D. C. Swelters

Hourly Readings

6 a. m.	77	5 p. m.	99
7 a. m.	78	6 p. m.	95
8 a. m.	80	7 p. m.	94
9 a. m.	85	8 p. m.	92
10 a. m.	90	9 p. m.	89
11 a. m.	93	11 p. m.	83
11 a. m.	93	10 p. m.	83
Noon	95	12 p. m.	86
1 p. m.	96	1 a. m.	85
2 p. m.	96	2 a. m.	85
4 p. m.	99	3 a. m.	84

Humidity Is Bad

The year's hot weather record of 100 degrees yesterday brought drowning to one man in the Capital area, while a Washington man died of a paralytic attack induced by the heat.

Twenty-seven persons were treated for prostration, and one man was injured by lightning that accompanied a local storm near Bethesda, Md.

More than 30,000 Government workers left offices which are not air-conditioned yesterday afternoon. Little relief was promised for today.

The Weather Bureau forecast a temperature of 96 degrees, with generally fair weather. There is no relief in sight for the Washington area and the sweltering two-thirds of the Nation, the bureau said.

The heat belt of 100 degrees extended from the Kansas plains to the Capital, with 104 deaths attributed to the heat throughout the country—70 in the North Central States.

Humidity kept pace with high temperatures in Washington. When the high of 100 was reached at 3 p. m., humidity of 40 per cent was recorded.

Heavy Rain in Prince Georges

Humidity readings earlier in the day were: 9:30, a. m., 58 per cent; 10:30 a. m., 62 per cent; 11:30 a. m., 50 per cent; 12:30 p. m., 47 per cent; 1:30 p. m., 43 per cent; 2:30 p. m., 39 per cent; 3:30 p. m., 40 per cent; 4:30 p. m., 43 per cent, and 5:30 p. m., 51 per cent.

U. S. Park Police last night reported a record number of heat sufferers were sleeping on Hains Point grounds and in Rock Creek Park. The number, it was said, would run into the thousands.

William Kearns, 1429 Maryland Avenue Northeast, was found dead in his bed by a son, William, jr., at 7 p. m. yesterday. He had been previously treated for paralytic attacks in April and May, members of his family said. It was believed a similar attack last night was brought on by the heat.

Police and fishing boats were dragging the West River last night near Shadyside, Md., for the body of Garnet Stooks, 21, Negro, of the Sacred Heart Home, Hyattsville, Md.

Stooks fell overboard from a small fishing boat near Shadyside, and went down before he could be saved, West River police reported. There were four other men in the boat, it was said.

Lightning Fells Workman

Struck by lightning as he unloaded lumber near Danbury Road, Bethesda, Md., late yesterday, Lacey White, 50, of Thornsburg, Va., was reported to be in fair condition at Georgetown Hospital last night.

A fellow workman, Alfred Badgrift, Negro, of 311 Mount Vernon Avenue, Alexandria, Va., suffered slight shock from the bolt that felled White. He was not hospitalized.

The two men were unloading materials for a housing development. The Bethesda Rescue Squad took White to the hospital.

While Washington sweltered heavy rain fell for ten minutes in Prince Georges County, Md. accompanied by wind that blew tree branches onto the Baltimore Boulevard, slowing traffic. A live wire

See WEATHER, Page 4, Col. 4.

Reducing Diet Starts Today!

Want to lose five pounds in a hurry? Follow the 10-day summer reducing diet prepared for you by the famous weight expert, Ida Jean Kain. This morning's Post brings you the prescribed meals for the first day. Turn to Ida Jean Kain's column on page 11.

Twice as Big as Any Here

35 Million War Dept. Building In Arlington Voted by House

By Robert De Vore
Post Staff Writer

Over the protest of a handful of its members, the House yesterday voted 35 million dollars for a new War Department Building in Arlington County, Va., a structure to house 40,000 employes and to be nearly twice as large as the biggest Federal edifice in Washington.

Two attempts to delay the appropriation, led by Representative Hull (Progressive), of Wisconsin, were beaten down without a record vote, and then the House sent along to the Senate the measure of which the building item is a part—a new $8,063,238,478 defense bill.

These are the principal totals of the measure:

To equip and maintain a land force of 1,727,000 men, in addition to critical items for a three-million-man Army—$4,780,203,313.

For the Navy, including funds to increase enlisted strength from 258,000 to 369,000 and the Marine personnel from 46,000 to 75,000 men—$1,569,374,655.

For the Maritime Commission to provide construction of 541 cargo vessels and acquisition of 350 other ships to meet a serious shortage—$1,698,650,000.

Debate on the building appropriation was launched when Representative Sabath (Democrat), of Illinois, leading advocate of decentralization of the Federal Government by moving agencies out of the Washington area, brought in a special rule for consideration of the bill. The move was made to circumvent Hull's point-of-order objection to the building appropriation by which he delayed action on the bill last week on the ground that authorization for the item was lacking.

Hull called the proposal "staggering and astounding." He said

See FUNDS, Page 4, Col. 1.

Broader Tax Base Forecast For 1942

Defense Revenue Bill Receives 'No Changes' Rule From Committee

By Robert C. Albright
Post Staff Writer

Deeper tax action next year, broadening the base and generally taxing consumers, was predicted yesterday as the $3,529,200,000 defense revenue bill received an ironclad "no changes" rule from the House Rules Committee.

Chairman Doughton of the Ways and Means Committee told Rules committeemen to expect another tax bill in 1942 "and it may broaden the base and provide a general consumption tax."

Later Doughton told reporters he wasn't "trying to write next year's tax bill," but the Government will need more funds for defense and will have to raise them where it can.

Debate on the pending steep bill meanwhile was scheduled to open today, with a coalition fight on closed rule procedure. If the rule is adopted noncommittee changes will be barred and the bill will pass after three days' debate in the form recommended by Ways and Means.

Some Democrats opposing the joint return and other controversial provisions will combine with Republicans in an effort to upset the rule. Should the measure be thrown open to changes, any germane amendment, including lowering of exemptions or a general sales tax, would be in order from the floor.

Leaders predicted approval of the rule and passage of the bill by Thursday night.

Receiving last-minute Ways and Means Committee approval were the following three minor changes:

A floor stock tax of 2 cents a thousand on matches, with stock in the hands of retailers exempted.

The 5 per cent tax on local telephone service was extended to

See TAX, Page 4, Col. 3.

Milk Producers Ask Dairies To Raise Prices

Irked by U. S. Delay, Association Solicits Voluntary Increases

By Gerald G. Gross
Post Staff Writer

Irked by Governmental delay in acting upon its demand for a cent-a-quart price increase, the Maryland-Virginia Milk Producers Association is attempting a short-cut by soliciting voluntary increases from the various dairies.

This radical development, unprecedented since a Federal milk marketing order has been in effect here, was learned of by The Post yesterday.

That the association's bold move will not succeed was indicated by a telephone sampling of the Capital's milk distributors. Two dairies said positively they will grant the producers no "voluntary" price boost pending action by the Secretary of Agriculture on the farmers' demand.

Two other distributors asserted simply that they are waiting for Secretary Claude R. Wickard's decision, while the remainder withheld comment, except in a few cases where authorized spokesmen were not available.

Increase Sought for August 1

Here is what it's all about:

At public hearings June 23-25, the organized dairy farmers supplying four of every five quarts sold in Washington asked for a penny-a-quart increase in the price paid them for Class 1 milk. That is, fluid milk, including the small percentage bought by the Surplus Marketing Administration at a lower rate for sale to needy Washington families at 5 cents a quart.

Bruce B. Derrick, secretary-treasurer and sole spokesman for the association, asked that the increase become effective by August 1.

The hearing closed June 25. July 7 was the deadline for submitting argumentative briefs to the Secretary of Agriculture. Hence, all evidence has been in his hands for three weeks. But still no verdict, either on the increase or any of the other proposed amendments to the Federal milk marketing order.

No Maximum Prices

Impatient at the delay and realizing that it is now impossible to get his price hike by August 1, Derrick has gone to the dairies and asked them to volunteer a 40-cents-a hundred increase on Class 1 milk and 20 cents on Class 2.

At the milk hearings, Derrick demanded a 46-cent increase on Class 1 milk, the equivalent of a

See MILK, Page 4, Col. 4.

Gasoline Sales In East Increase Despite Ickes' Plea

Petroleum Coordinator Harold Ickes said last night that despite his plea for a reduction in gasoline consumption in Eastern States, seven large suppliers in that area reported their sales last week were larger than in those of the preceding week—increasing 1,525,979 gallons.

The Federal Diary

Roosevelt Issues Order to Add 10,000 to Civil Service List

By Jerry Kluttz
Post Staff Writer

President Roosevelt yesterday signed an executive order that will minimize the hardships of Government employes transferred from Washington by decentralization, and at the same time the Treasury Department announced the transfer to Philadelphia of the local Works Projects Administration accounting and disbursing offices.

The executive order also will bring upwards of 10,000 additional employes—mainly employes appointed from the replacement list—under the civil service system on January 1, 1942. The 7,500 Census Bureau employes and others appointed temporarily aren't affected by the order.

The shift to Philadelphia of the Washington WPA accounting and disbursing offices is part of a general consolidation of 53 field offices into 22 regional offices. This will result in the firing of 974 of the approximately 2,500 employes on September 30.

State offices of Maryland, Delaware, Pennsylvania and the District of Columbia that service WPA projects will be merged in Philadelphia. A local office will be maintained here to service other agencies exclusive of WPA.

The local office has 500 employes and roughly 200 will be separated on September 30. Despite the fact many of the remaining 300 jobs will be transferred to Philadelphia, Treasury officials insist that few if any employes will be transferred

See DIARY, Page 15, Col. 1.

Debate Opens Tomorrow On Selects

Sharp, Brief Fight Expected in Senate On Retention With Passage This Week

By John G. Norris
Post Staff Writer

Senate Majority Leader Barkley said last night that the Senate would begin debate tomorrow on legislation extending the service of Selectees, Reservists and National Guardsmen, and predicted its passage before the weekend.

Developments of the last few days, particularly in the Far East, have changed the legislative situation as to the bill, both opponents and proponents agreed yesterday. While prior predictions had all been of a lengthy floor fight over the measure, Senate approval by a two to one vote Friday or Saturday is now forecast.

Chairman Reynolds of the Senate Military Affairs Committee, who is against the bill, conceded yesterday that it would be approved by a large majority, perhaps by Saturday. He estimated that the opposition could muster about 30 votes.

Plan Strong Fight

Opponents, however, plan a strong though perhaps not so extended a fight on the measure. While their strategy remained to be worked out at conferences today and tomorrow, there were indications they might marshal their strength behind several compromise suggestions.

Senator Taft (Republican), of Ohio, an opposition leader, introduced his substitute plan yesterday. Under it selectees would be rotated, serving 16 months instead of the present year. The War Department opposed the proposal when suggested during hearings on the legislation on the ground it would provide too few well-trained men.

Meanwhile, House committee action on the service extension legislation was postponed, when a group of opposition witnesses charged the measure was being "railroaded" and demanded that they be heard.

The group had begun consideration of the question of approving the legislation when the witnesses entered the committee offices asking to testify. After some heated debate over the charge of "railroading," the committee decided to hear them and each was permitted to make a brief statement.

"Mothers" Represented

Mrs. Rosa M. Farber, of Detroit, acting president of the Mothers of the United States of America, protested that the committee "had heard all the representatives of the military" but had "heckled the only opponent heard last week"—Frank Murray, president of the National Parents of Selectees, Inc.

Among the opponents were Mr. and Mrs. Stuart Benge of Cincinnati, who asked a committee investigation of deaths and suicides in the Army. Benge said he had heard that 18 men were killed in one convoy during night maneuvers at Ford Ord, Calif.

Mrs. Arbrogast, of the Cincinnati Mothers and Sons Forum, said that a mother of a selectee had reported that her son had written from his camp in California that he would commit suicide rather than remain in service. Mrs. Ether Groen, also

See SERVICE, Page 5, Col. 2.

Netherlands Indies Scraps Treaty, Puts All Nipponese Trade On a License Basis

Dutch Assets Frozen

JAPAN freezes the assets of the Netherlands and the Netherlands East Indies. Page 3.

Economic Body Blow

By International News Service

Batavia, Java, July 28.—The Netherlands East Indies, joining the American-British "economic front" in the Far East, tonight dealt a serious blow to Japan's war machine by suspending a trade treaty calling for the sale of 1,800,000 tons of oil per year to the Japanese.

Japan's navy—third largest in the world—and her air force, as well as the armored and transport vehicles of the Japanese army, thus stood to be deprived of one of the main sources of the fuel which serves as the lifeblood of the entire Japanese military system.

Assets Are Frozen

Suspension of the Japanese-East Indies trade pact, which had more than tripled the amount of petroleum Japan had acquired from the East Indies under a previous agreement, was coupled with an order freezing all assets held by the Japanese in these Dutch colonial islands and paralyzing all financial transactions with Japan.

The government also placed under a special licensing system all future East Indian exports to Japan and the Japanese-occupied area of Manchukuo and China.

Importance of the move, precipitated by Japan's occupation of bases in French Indo-China, may be gauged by the fact that Japan relies on imports to provide 89 per cent of her vitally needed oil and oil derivatives. This she has obtained primarily from the United States and the Dutch East Indies.

Dutch authorities tonight emphasized that the amount of raw materials Japan may purchase from the East Indies henceforth will depend on whether satisfactory barter arrangements can be made and that even this prospect must be viewed in the light of Japan's move into Indo-China and possible further moves southward in the future.

(John Raleigh, C. B. S. correspondent at Batavia, Java, said in a broadcast Monday morning that defense measures are being rapidly put into effect by the Dutch, who, he said, feel that war is "certain to come and come soon.")

Filipinos Wonder About Bomb Refuge

Manila, July 22 (AP).—War jitters increased noticeably in the Philippines tooday as the Japanese rapidly consolidated their gains in French Indo-China and the United States, preparing for any eventuality, unified troops in the Philippines under

See DUTCH, Page 2, Col. 5.

Admiral Sees Welles

40 Japanese Ships Hovering Off Coast Get U. S. Clearance

By George Bookman
Post Staff Writer

The United States pledged last night not to seize the 40-odd Japanese vessels that have been fearfully hovering off the Pacific Coast if they put into American harbors.

At a dramatic 15-minute conference, Sumner Welles, Acting Secretary of State, told the Japanese Ambassador, Admiral Nomura, that prompt clearance would be granted Japanese ships from American ports.

Apart from this concession on shipping, however, there was no sign in Washington yesterday that the United States was prepared to relax its drastic "freezing" of Japanese trade unless satisfactory assurances are received from Tokyo that Japan's course of conquest in the Far Pacific will be stopped.

The Senate confirmed without dissent the President's nomination of Maj. Gen. Douglas MacArthur to be a lieutenant general in command of the United States Army in the Far East. This vote apparently gave approval to the President's dramatic order Saturday Federalizing the Philippine armed forces as a military gesture to back his economic moves against Japan.

To strengthen MacArthur's hand, the Army ordered 16 officers to duty in the Philippine Islands. The men will leave San Francisco on or about August 7.

President Roosevelt drew to a close an action-filled weekend at his Hyde Park, N. Y., estate and headed for the Capital to confer today with his military and diplomatic advisors, and also with Congressional leaders, on what is officially regarded as an increasingly grave Far Eastern crisis.

Officials in Washington professed not to know whether the freezing order will be administered as a complete embargo against Japan, or will be somewhat relaxed depending upon the course

See PACIFIC, Page 2, Col. 4.

11 Colleagues Join Defense Of Wheeler

Walsh Says Admiral Rebuffed Senator's Son Because of Views

Eleven Senators, of three parties, yesterday joined Senator Wheeler (Democrat), of Montana, in denouncing Secretary of War Stimson's charges that Wheeler had engaged in "near treason" by sending out a million antiwar post cards, a few of them to soldiers.

At the same time, Majority Leader Barkley of Kentucky, questioned the "propriety or fairness of any Senator permitting the use of his frank by a private committee," and read the law which prohibits use of the franking privilege by "any committee, organization or association." Senator Wheeler's frank was used by the America First Committee in sending the cards to a commercial mailing list.

Barkley was joined, also, by Senator O'Mahoney (Democrat), of Wyoming, in the charge that there had been "smearing" by both sides in the controversy. O'Mahoney said there had been attempts to "smear" President Roosevelt as a "warmonger."

Wheeler precipitated the heated debate, in the course of which there were numerous bursts of applause from the galleries for those defending Wheeler, by taking the floor on a question of personal privilege.

"With deliberate cunning," he charged, "Secretary Stimson created the utterly false and spurious impression that I had circulated this franked card principally among the selectees—and that it encouraged these American boys to resist any attempt to keep them in service over a year."

He said that so far only three men in service were known to have received the cards, which urged the recipients to write to the President opposing American entrance into the war.

Senator Walsh (Democrat), of Massachusetts, charged that an admiral had rejected an application for a commission for Senator

See WHEELER, Page 2, Col. 3.

Nazis Protest Seizure of Data By Argentines

Legislative Group Confiscates Pouches Of Reich Diplomats

By the Associated Press

Berlin (Tuesday), July 29. — A "strongest" German protest against an Argentine committee's seizure of German diplomatic pouches was reported early today by D. N. B., official German news agency, several hours after the Germans struck anew at Bolivian charges of a Nazi conspiracy to overthrow the La Paz government.

D. N. B. said three diplomatic pouches which the German Legation at Lima forwarded to the German Embassy at Buenos Aires were taken off an airplane at Cordoba, Argentina. Germany demanded the return of the pouches.

(In Buenos Aires, the Argentine congressional committee investigating anti-Argentine activities, which reported seizing a 500-pound German portable radio transmitter, yielded to the German protest and agreed to return it along with "documents in code."

In the Bolivian case, a spokesman yesterday accused a "third power" of the crude forgery of a letter involved in the incident. It was strongly implied that the "third power" was the United

See BOLIVIA, Page 2, Col. 5.

Soldiers Clash With Pickets In Canadian Strike

Hamilton, Ont., July 28 (AP).—A group of unarmed soldiers shouting "What are you holding up production for?" tonight clashed with about 300 pickets formed at the main entrance to the National Steel Car Co. after the Steel Workers' Organizing Committee declared a strike.

Battle of Smolensk All but Won, Berlin Asserts; Both Sides Envision Showdown

(Detailed Stories On Page 2.)

By the Associated Press

The Red command early today made its first positive and direct claim that the German offensives had failed, both at the Russian center protecting Moscow and about Zhitomir in the Ukraine.

The Russians declared that in some areas Soviet troops were destroying great numbers of invaders in counterattacks.

Speaking of the fighting in the area of Smolensk, scene of the battle of battles for the approaches to Moscow, and in the vicinity of Zhitomir, the Russian communique declared:

"The enemy offensive in these directions is breaking against the firmness and stubbornness of our troops."

Report 700,000 Nazis Fallen

[The Germans have suffered staggering losses and Adolf Hitler's Russian campaign time table has been "completely upset," a high-ranking foreign military expert in Istanbul declared, according to the International News Service.

[This officer said the Germans had lost at least 700,000 men and 6,000 armored vehicles. He declared that at the outset of the war the Russians had more armored vehicles than the Nazis and that the Russian air force numerically equaled the Luftwaffe.]

Moscow had another air raid during the night. The Russians claimed to have shot down 9 of the 150 attacking planes.

Both Suggest Showdown

Moscow's and the German version of the land battle was farther apart than at any time in recent days, but both had one thing in common: A suggestion that the crisis in the battle in the whole western Russia had drawn appreciably nearer.

Berlin claimed a Nazi victory in the Smolensk area, which lies 230 miles or less from the Soviet capital, was now all but complete and that a direct thrust at Moscow itself thus was in sight.

Hint Red Reserves Are Few

Specifically, the Germans asserted a Red army division which had been hurriedly dispatched from the Soviet Far East forces 4,000 miles away had been destroyed along the Russian center—the third division reported annihilated within 24 hours.

The intention was to show that the Soviet western armies were no longer self contained in the matter of reserves and had been forced to the dangerous expedient of weakening their eastern divisions at a time when a Japanese thrust into Siberia was seen in many quarters as a distinct possibility.

As to the northern and southern drives, official and semiofficial Nazi informants pictured advanced units of the first as having reached to within 45 miles of Leningrad, and the other as proceeding "in pursuit of the enemy" into the Ukraine.

The Russians, in their day communique, told a vastly different story.

Imply an Offensive

A declaration of the Soviet command that Red troops were in "fighting actions"—as against the exclusively defensive actions so often reported in recent days—was made with the implication that both in the Smolensk salient and in the Zhitomir area before the Ukrainian capital of Kiev the Russians had seized the initiative after defeating long and bloody Nazi efforts to break through in those key areas.

Dad Will Bring Him Back

D. C. Boy's Trip to Hollywood, On $12, Ends in New York

By the United Press

New York, July 28.—Wearing a white polo shirt, linen shorts, ankle socks and sport shoes, and possessing a little over $12 in change taken from his home bank, David Herman, 11, of 1629 Columbia Road, Washington, D. C., set out today for Hollywood, Calif., determined to become a movie actor.

Police frustrated his plans at La-Guardia field as he was dickering for a low-cost plane ride to the West Coast.

The chubby, tow-headed lad left the National Capital by train. From Manhattan he took a taxi to La-Guardia Field, where he inquired of Warren Hall, information clerk, the half-fare rate to Hollywood. His face showed dismay when he was told it was $75.

He started to walk away, but turned back and asked the clerk if it would be possible for him to travel on credit. At this juncture a dock department employe, who had been keeping his eye on the youthful traveler, summoned Patrolman Cooley, who took him down to the police information desk.

The boy first told Sergt. Ernest Fuhr that his name was Robert Hudson, that he lived at 1338 Hollywood Street, Hollywood, Calif., that he had been living with an aunt in New York City, and that his aunt had given him money with which to go to California to rejoin his parents.

The sergeant explained that boys of his age ordinarily are not sent off by their aunts, dressed as he was, and with insufficient funds.

For a few minutes the boy stuck to his story. Finally, he burst into tears and asked: "May I speak with you privately, sir?"

He then gave the officer his true name and address.

Later he was taken to the Astoria Station and police communicated with David's father, Vincent Herman, who, according to the boy, owns a grocery in Washington. He was placed in the shelter of the Children's Society at Jamaica, Queens, for the night, and it is expected that his father will call there for him tomorrow.

The boy's mother said early today of David's adventure: "I have nothing to say."

All Available Help Called

Fire Threatens to Destroy Prince Frederick, Block Razed

Special Dispatch to The Post

Prince Frederick, Md., (Tuesday), July 29.—This small Maryland town was threatened with destruction early today by fire which broke out shortly before last midnight. It was reported raging out of control at 1:30 a. m., when telephone communication was cut off.

Within half an hour the blaze had started in the rear of an A. & P. store on the main street fronting on the road to Solomon's Island, one block had been destroyed, several frame houses and stores had been razed and the Prince Frederick Department Store, the largest in town was ablaze.

Citizens of the town, which has no fire apparatus, fought the flames with a bucket brigade, while a frantic call for help was sent to neighboring towns. First apparatus to arrive was from North Beach, followed by that of Upper Marlboro and La Plata. Calls for aid went as far as Leonardtown.

The firefighters were reported to be held up by a lack of hydrants, and fire hoses had to be stretched almost one-half mile to the nearest stream, a branch of the Patuxent River. One engine fought the blaze with chemicals but was making little headway.

Within an hour after the fire started, it threatened to spread southward to the Calvert Hotel, and the courthouse, as well as several gas reserves.

State police at Waldorf reported that as far as could be learned before the phones went off that there had been no casualties.

Today's Index

Amusements	6
Army Transfers	19
Bridge	10
Bridge	19
Clubs	13
Columnists	9
Crossword Puzzle	24
Death Notices	22
Editorials	8
Federal Diary	1
Financial	20, 21
Leonard Lyons	6
Legal Record	25
Mary Haworth's Mail	11
Picture Page	10
Radio	24
Society	12, 13
Shirley Povich	16
Vital Statistics	25
Weather Details	10
What's Going On and Where	23
Women's Page	11

Nazi Drives Broken, Moscow Says; Berlin Forecasts a Great Victory

Red Army Is Counterattacking After Stalling Foe, Soviet Says

Initiative Theirs Now, Russians Assert; Airforce Joins in Counteroffensive

By the Associated Press

Moscow (Tuesday), July 29.—Soviet Russia officially claimed today that the German offensives aimed at Moscow and Kiev are "breaking against the firmness and stubbornness of our troops" and that counterattacking Red soldiers had inflicted heavy losses on the Germans in some areas of the vast front.

The heaviest fighting was in the Smolensk sector, where the Germans are attempting to break through to Moscow, and in the Zhitomir area, the battleground for the Ukrainian capital of Kiev.

The Soviet information bureau indicated in its morning communique that Russian forces opened energetic counter-drives after the German drives bogged down.

Other Sectors Quiet

Aside from the Smolensk and Zhitomir fighting, the communique said, there were no important combats on the front.

Approximately 150 German airplanes again attempted a mass attack on Moscow during the night, but only a few of them brooke through to scatter bombs which killed several persons and started a few fires.

Nine German planes were reported shot down, with Soviet night fighters unscathed. Fires set by German bombs in Russian homes were extinguished by prompt work of the fire brigades.

It declared that 109 German planes were brought down Saturday while only 36 Russian planes were lost.

At sea the Russians asserted Red planes had sunk a German torpedo boat and two patrol boats in the Baltic. The communique acknowledged the loss of a Russian torpedo boat.

Reports last night had indicated that Red troops had seized the initiative on the approaches to Kiev and Moscow.

This turn in the battle for western Russia, which followed Moscow's official claims that the whole of the Nazi invasion had been reduced from blitzkrieg tempo to a siege of the Soviet vastnesses, was indirectly reported by the Soviet high command itself in a communique of extraordinarily confident tone.

"Fighting actions of our troops continued in the directions of Nevel, Smolensk and Zhitomir," said the afternoon war bulletin, thus abandoning for the first time in days a familiar phraseology which had reported only exclusively defensive operations in "stubborn battles" and "fierce fighting."

Nevel is at the northern end of the central German salient pointed toward Moscow; Smolensk, at the tip of that salient, is 230 miles short of the Soviet capital, while the Zhitomir area is the scene of an old and bloody struggle for the routes to the principal Ukrainian city of Kiev.

Airforce on Offensive

The swing to offensive tactics by the ground forces was paralleled, said the Red general staffs communique, by a widening bombing campaign of the Soviet air fleet not only over the battle front against Nazi troops and airdromes, but extending from German-allied Rumania to the waters of Finland.

Constanta, the principal Rumanian oil port, was raided overnight, it was declared, while other Red bombers ranging far to the north hit a Finnish coastal defense monitor with heavy bombs and left her exploding.

While official details as to the Russian operations aground were scarce, two specific offensive sorties were reported.

A Russian detachment attacking the German-garrisoned city of "Z" was declared to have driven the Germans out with bayonets and grenades, while other units were raiding German artillery batteries and routing a German motorized column.

Neutral Officer Puts Nazi Loss at 700,000

Istanbul, July 28 (INS).—Staggering losses including at least 700,000 men and 6,000 armored vehicles have already been sustained by Germany in the five weeks since she invaded Russia and Adolf Hitler's war timetable has been "completely upset," according to private information received today by a high-ranking foreign military expert in Istanbul.

The recipient of the private advices cautioned that it is "still too early to see clear signs of a castastrophe for Germany."

Although Germany had increased her panzer forces from 12 armored divisions at the start of the war in 1939 to 30 in June, Russia's armored force was still bigger, this officer declared, asserting:

"Russia had 15 armored army corps and 64 armored brigades—equivalent to 53 German armored divisions. It was unquestionably the greatest armored force in the world."

The Russian air force numerically also equaled the Luftwaffe, he said, adding:

"We estimated Russia's first-line air strength at 15,000 planes. The Russian aircraft industry has 3,000 factories between Moscow and the Urals—a region that is so far not menaced."

Krieg, but No Blitz . . . .

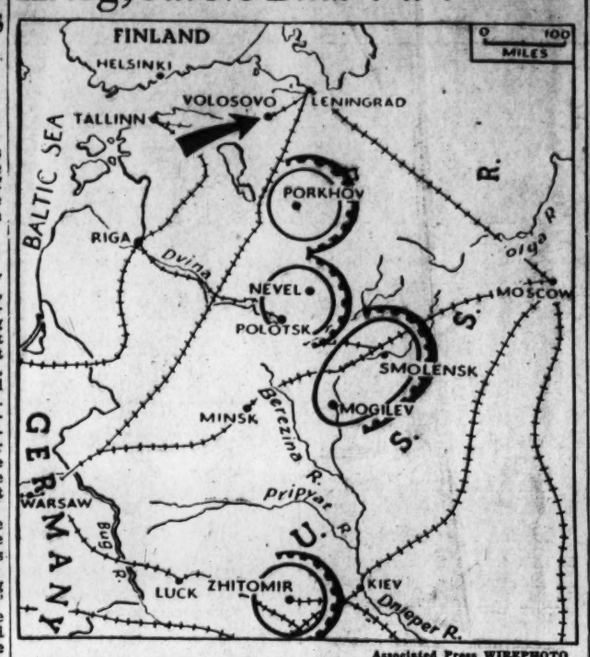

Associated Press WIREPHOTO

SWING TO OFFENSIVE—Russians said the war on the eastern front had settled down to an old-fashioned siege with the Red forces swinging to the offensive. Fighting was reported overnight in the familiar Nevel, Smolensk and Zhitomir sectors. The Porkhov sector has been important in the defense of Leningrad. The German high command has not confirmed German press reports that one tank detachment has reached Volosovo (arrow), 45 miles from Leningrad

Showdown Near in Battle Of Smolensk, Germans Assert

Road to Moscow to Be Opened To Hitler's Legions Soon, D.N.B. Claims

By the Associated Press

Berlin, July 28.—German forces were reported tonight on the threshhold of victory in the fierce "Battle of Smolensk" and a direct assault on Moscow was forecast as the next stroke for Adolf Hitler's legions.

Another Red army division—the third reported within 24 hours—was said to have been wiped out, and war dispatches said the newest one destroyed had been shifted 4,000 miles from the Far East to buttress the defenders of the Soviet capital.

Previously (Saturday), two Russian divisions had been reported annihilated in an encircling operation near Moshilev, south of the Smolensk salient, with 23,000 soldiers captured and 61 cannons, 80 antitank guns and 750 vehicles seized.

Picture Foe as Trapped

The latest German war reports pictured the Russians as hopelessly split up and trapped in a German pocket at Smolensk.

A brief but confident communique from Hitler's headquarters said:

"The Battle of Smolensk is drawing to a successful conclusion. All Bolshevist attempts to prevent the annihilation of encircled Soviet units were nipped in the bud."

If that bloody battle ends with the outcome the high command evidently regards as assured, military commentators predicted, the center of the German front would be ready to move on Moscow.

[However, Maj. Otto Lehmann, writing in today's Lokalanzeiger, said fierce resistance by masses of Russian troops—even when encircled—had "cost time" and that "it would be unfounded optimism to expect a faster tempo in the course of events."

["We know from the World War that the enemy is the master of retreat, that is, of drawing the Germans to the rear," he said, adding that the German forces refuse to advance too swiftly and be caught in dangerous situations.]

Report 83 Tanks Wrecked

German war dispatches said that the Russians had lost 83 tanks captured or smashed in the Smolensk area and that still another encirclement was being clamped around eight Red army batteries. D. N. B. reported 140 Russian planes destroyed, including 125 in air fights, by the Luftwaffe yesterday and last night on all fronts.

At the same time, the high command reported both flanks of the Russian campaign moving ahead against difficulties. Some advance units were unofficially said Sunday to be within 45 miles of Leningrad, Russia's second largest city, but the war bulletin said only that progress was being made in that direction. It described the German-Rumanian-Hungarian allies as "in pursuit of the enemy in spite of bad roads" in the Ukrainian sector.

Odessa Bombed

Berlin, July 28 (INS).—Waves of German bombers Sunday night showered explosive and incendiary bombs upon Odessa, Russia's Black Sea port nearest the Dardanelles and Mediterranean, it was announced tonight.

"Extensive fires and damage," it was stated, were inflicted upon the port facilities of the Ukranian coastal city, inhabited by some 600,000 persons.

Citywide Strike Called in New York

New York, July 28 (AP).—By unanimous vote, 5,000 members of the International Brotherhood of Electrical Workers (A. F. L.) tonight called a city-wide general strike of electricians for 7 a. m. tomorrow.

The brotherhood said more than 8,000 skilled electricians working for private contractors and other concerns would be affected throughout the five boroughs.

Union officials predicted that ultimately the strike might cause a general tie-up involving York's 250,000 construction workers.

The union said that arrangements had been made for continuance of street lighting and traffic signals, and that all defense projects had been exempted from the strike.

Union Business Manager Harry Van Arsdale, jr., declared the walkout would be a protest stoppage over a controversy between Local 3 of the union and the Consolidated Edison Co. concerning the right of union members to perform electrical construction work on the new Edison waterside power plant in Manhattan, where an unaffiliated union is employed.

STEINWAY
"THE INSTRUMENT OF THE IMMORTALS"
THE BEAUTIFUL "SHERATON" MODEL 40, EBONIZED, IS STILL AVAILABLE AT THE VERY LOW PRICE OF: $495
WE DO NOT KNOW HOW LONG THIS PRICE WILL BE MAINTAINED, SO WE ADVISE: *BUY NOW AND SAVE MONEY.* CONVENIENT TERMS.
DROOP'S • 1300 G

11 Colleagues Join Defense Of Wheeler

WHEELER, from Page 1.

Wheeler's son because the son said he shared his father's views on foreign relations. Later, Walsh said, Secretary Knox overruled the admiral and the commission was granted.

"Smearing is bad enough," the Bay State Senator said, "when it is confined to persons capable of defending themselves, but it is time to call a halt when it extends to members of a man's family."

Senator Johnson (Republican), of California, dramatically championed Wheeler.

"Every man in this chamber should be proud of you," he said, "as I am proud of you. Everyone here should be shouting 'Hurrah for Wheeler.'"

He said that if ever Wheeler should be sent to a concentration camp "we will go together. We will stand together for the rights of the people. So I say, stick to it, Brother Wheeler; stand up; never mind how many are with you. There'll always be one with you."

Senator Tydings (Democrat), of Maryland, declining to approve of all of Wheeler's stands and policies, declared he was "sorry that the Secretary of War seized upon a few cards in an attempt to smear the Senator from Montana, to question his sincerity and to question his patriotism."

Senator Vandenberg (Republican), of Michigan, was applauded when he declared that "the Senator from Montana represents not the seeds of treason but the hope of democracy."

Barkley Urges Caution

Others who praised the Montanan's service or denounced Secretary Stimson's attack on him included Senators Truman (Democrat), of Missouri; LaFollette (Progressive), of Wisconsin; Brooks (Republican), of Illinois; Clark (Democrat), of Missouri; Taft (Republican), of Ohio; Chavez (Democrat), of New Mexico, and Smith (Democrat), of South Carolina.

In addition, Barkley, while urging greater caution in use of the franking privilege, which he conceded had been abused by national committees of the political parties, praised Wheler as "one of the ablest and one of the most courageous men in the Senate."

Stimson's criticism was based chiefly on the fact that some of the cards fell into the hands of men serving in the Army. The President last week backed up Stimson by praising New York newspaper editorials claiming that Wheeler had gone "too far."

Wheeler arose soon after the Senate convened to defend himself against the "treason" charges. He said the Administration's campaign against him was intended to "terrify the American people into submitting to participation in war," and added that "whatever temporary success this smear campaign has enjoyed can be attributed to the artful planning and falsity of its foundation."

Senator Wheeler recounted charges which had been leveled at him by the Harding Administration, and which had culminated in a Federal indictment against him. He had taken the charges as "a badge of honor."

U. S. Promises To Clear 40 Japanese Ships

PACIFIC, from Page 1.

that Nippon pursues.

It was said that only the President himself knows how much force will be behind the economic punch that the United States has now readied itself to deliver to Japan. It was considered possible that Mr. Roosevelt would shed some light on this question at a scheduled press conference this afternoon.

American on Board

Admiral Nomura carried directly to Welles' desk all the resentment and anxiety that has been welling in Japanese officialdom since the United States, in concert with Great Britain and the Netherlands, clamped down its freezing order Friday night. It was their first meeting since the President issued his executive order.

Welles' pledge apparently assured that the Japanese vessels, hovering offshore ever since the crisis with Japan flared anew last week, could put into port.

Among these vessels is the big N. Y. K. liner Tatuta Maru, carrying 150 Americans and a $2,500,000 cargo of silk. The silk, one official said, is worth more to its Japanese owners than the vessel.

Meanwhile, it was learned that the United States is engaged in a campaign to align the Latin-American nations in a common front of economic warfare against Japan.

Reports yesterday that some of the Japanese vessels were planning to proceed to Mexico to refuel, spurred these efforts, but they had been under way for some time.

Oil-hungry Japan would not be able to buy much petroleum either in Mexico or in Venezuela, officials were sure. Officials pointed out that a tanker to carry Mexican oil to Japan would have to pass through the Panama Canal, which the United States already has closed to Japanese vessels "due to repairs." It was also emphasized that British, Dutch and American corporations own the Venezuelan oil fields and, even in the absence of the freezing orders, would not be disposed to sell oil to Japan against the wishes of their respective governments.

As far as strategic minerals are concerned, Mexico and Brazil—which abound in them—have independently instituted licensing systems that restrict these minerals to Western Hemisphere customers, chiefly the United States.

Shipping Difficulties

Officials were not greatly worried, either, that Brazilian cotton might provide a sizable leak in the blockade of Japan. They pointed out, first, that Brazil has been in close collaboration with the United States on many matters and, second, that the Brazilian cotton crop cannot measure up to the American crop in size. Shipping would present a serious difficulty to the Japanese also, unless they found some means to round Cape Horn for cotton cargoes.

It was not considered likely by officials that the United States, through some such instrumentality as the Reconstruction Finance Corporation, would have to engage in large-scale preclusive buying to keep Latin American raw materials from falling into Japanese hands.

Welles also discussed the Far Eastern crisis with Lord Halifax, the British Ambassador.

Dutch Abrogate Tokyo Oil Pact

DUTCH, from Page 1.

command of Lieut. Gen. Douglas A. MacArthur.

The expression most frequently heard from Americans and Filipinos who evidently believe war was not far distant, was:

"Where do you figure we can find the best spot to avoid air raids?"

A plea for maintenance of cordial relations between Japan and the Philippines came from Japanese Consul General K. Nihiro in an interview with the Manila Bulletin.

Nihiro said he did not believe the orders of United States and Japan freezing each other's credits should lead to war, but added that the "whole situation depends entirely upon future developments."

"Unless provoked beyond human indurance, Japan won't fight," he said. "She wants peace. There is no sense fighting, because even the winner will lose in the end."

Nazi Data Seized By Argentines

BOLIVIA, from Page 1.

States.

The German foreign office made public a note to Bolivia saying the Reich's government "again launches the sharpest protest" against the "falsification in the crudest manner possible" of the letter, which purported to be from Maj. Elias Belmonte Pabon, Bolivian military and air attache, who has been dismissed by his government on a charge of treason, to German Minister Ernst Wendler, expelled from La Paz.

Maj. Belmonte Pabon himself read a prepared declaration in Spanish to the foreign correspondents declaring that, "upon my word of honor as an officer . . . I never addressed either this letter or any other piece of writing or any communication to the German Minister."

Espionage Suspect Changes Plea to Guilty

New York, July 28.—Bertram Wolfgang Zenzinger, one of the 33 alleged Nazi spies under indictment in United States District Court, Brooklyn, changed his plea today from not guilty to guilty on the second count of the true-bill, charging him with conspiring to transmit national defense information to Germany.

In Congress

TODAY

Senate

Meets at noon.

Committees: Truman special defense committee, on Fort Bragg investigation; Postoffices and Post Roads, executive; Appropriations subcommittee, on first supplemental defense bill, executive; Agriculture subcommittee, on natural resources study, Chairman Leland Olds of Power Commission testifying.

House

Meets at noon.

Considers tax bill.

Committees: Interstate Commerce on freight forwarders executive; Rules, on Panama highway and judges' good behavor bills; Military Affairs on selective service extension, executive; Agriculture, minor matters; Rivers and Harbors, on St. Lawrence waterway; Public Buildings and Grounds, on decentralization and Dupont Circle Apartments.

YESTERDAY

Senate

Heard Senator Wheeler defend his anti-war post card campaign; passed $267,212 flood control bill; confirmed nomination of Douglas MacArthur to be lieutenant general; approved conference report on bill authorizing naval bases for lighter-than-air craft.

Adjourned at 5:21 p. m.

House

Passed $8,063,238,478 appropriation bill for Army, Navy and Maritime Commission.

Adjourned at 2:23 p. m.

Blue Blood . . .

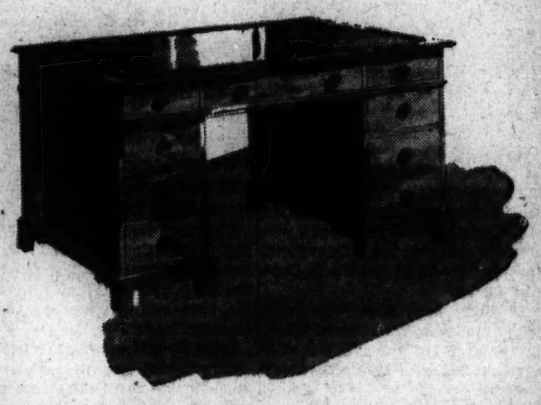

You can tell, just by looking at this desk, that it has "background." That the original from which it was copied once graced some stately English home. That's because it's an *exact* copy . . . because it's one of Sloane's own Master Craftsmen. Do come see the many distinguished pieces in our collection.

Courtesy Parking—Triangle Parking Center, 1017 18th St. N.W.

W & J SLOANE
1018 CONNECTICUT

Be Fighting Men or Slaves, Knox Tells U.S.

By the Associated Press

Fort Sheridan, Ill., uly 28.—Secretary of the Navy Knox asserted tonight that "if thetime ever comes when we Americans are unwilling to fight to preserve the freedoms we have inherited, those freedoms will be destroyed and taken from us by a stronger breed of men . . . ."

Calling for a decision on the "perils which confront us," he told the Legion of Valor, an organization of Army and Navy men who were decorated for bravery:

"There are those in this country who think we can solve these problems by refusing to face them. That is precisely what happened to a dozen countries in Europe who have lost their liberties. The need is not only for a decision to take every possible measure that can be taken to prevent this fate overtaking us, but the need is for a decision now, a decision that, come what may, we shall resist to the uttermost any and every assault that is made upon us, and we will make due preparations to meet any and every threat or force that is pointed in our direction.

He declared that "in times of peril like these" a few Americans professed to see no danger, and would "disband our half-trained Army" and protest acquisition of outlying sea bases.

"What breed of Americans are these who would blindly shut their eyes to perils that cannot be ignored or who, in an unworthy timidity of which our forefathers would be ashamed, shrink from whatever stern measures are necessary to preserve our institutions and maintain our freedoms?" Knox asked. "If the time ever comes when we Americans are unwilling to fight to preserve the freedoms we have inherited, those freedoms will be destroyed and taken from us by a stronger breed of men who retain the courage to fight for what they have and for what they want."

The addres was broadcast over the N. B. C. red network.

Knox Urges Full-Capacity Work at Yards

In an effort to speed production and utilize navy yards and naval stations to their "full capacity," Secretary of Navy Knox requested commandants of all naval districts yesterday to take "all possible steps to obtain maximum output." These steps, he indicated, included addition of more shifts and lengthening the work week whenever possible.

Knox, in a letter to the naval commandants, pointed out that "in general, the output of yards and stations, including shipbuilding, ship repair and conversion, ordnance work, aeronautical work, has been progressng at an increasingly rapid rate; and ship work, particularly, is being completed ahead of authorized completion dates."

Then the Secretary emphasized the possibility of increased production by the following steps:

Employing a day shift that will utilize the full capacity of a yard.

Thereafter, increase second and third shifts so their combined production will approximate production of the first shift.

Attain an optimum of about 80 per cent or more of the employes working 48 hours in a 7-day week.

Reduce the number of those working more than 48 hours a week to 10 per cent or less.

"The Navy Department," Knox said, "expects its field service to take the initiative in such action as may be necessary to meet all production commitments and to step up production and advance completion wherever possible. I am confidently relying upon the cooperation of our loyal civil employes in the field to assist commandants and commanding officers in this effort."

The Secretary pointed out that it was recognized that different yards and stations have different problems in reaching full production capacity, night work being impossible on all jobs; insufficient skilled employes being available in some places, housing difficulties arising in some instances, and delays in plans, material or equipment interferring in some cases. His letter suggested "a comprehensive study of the individual problems of each yard or station and an intensive effort to eliminate bottlenecks that prevent the attainment of the full productive capacity of each plant."

SPECIAL NOTICES

THE ANNUAL MEETING OF THE STOCKholders of the Potomac Insurance Company of the District of Columbia, for the election of directors, will be held in the office of the company, 900-906 F Street, N.W., Washington, D. C., MONDAY, August 4, 1941, at 11 a. m. and the books for the transfer of stock will be closed from July 28 to August 4, inclusive, 1941. DOUGLAS R. PHILLIPS, Secretary.
24,25,26,28,29,30,31,1,2,4

RIPE PEACHES
AT QUAINT ACRES.
Home-grown vegetables in variety. Silver Spring, Colesville Pike, Route 29. SH. 5819.

TYPIST EXAM
Also STENOGRAPHIC
NOW going on—Short, EASY, INTENSIVE COURSES. Salaries $1,260 and $1,440. UNUSUAL opportunity to secure a Government position. Some of our students of three weeks have passed Govt. typists' tests, without previous experience—and are WORKING in the Government service. Beginners' and QUICK review courses. START TODAY—now. Also File Clerk, Statistical Clerk, and CARD Punch courses.
BOYD SCHOOL NAT. 2338 1333 F St.
25 Yrs. Expr. Civil Service Coaching

Rx Money Without Interest
to pay your Medical or Dental Expenses, See
Medical-Dental Exchange
725 Albee Bldg., 15th & G Sts.
REpublic 2126

America's Own
REFRESHING FRAGRANCE
Relax in an aura of cool enchantment. Spray Old Spice Toilet Water lavishly from head to foot. Then complete your toilette with its companion-in-fragrance—Old Spice Talcum. You'll feel instantly refreshed, and lovely for hours after.
Toilet Water with Atomizer $1.25
without Atomizer $1.00
Talcum 50¢ and $1.00
EACH A SHULTON ORIGINAL
*Trade Mark Reg. U. S. Pat. Off.
SHULTON, Inc., 630 Fifth Avenue, N.Y.

SEE A CAR
In TROUBLE

Give a Lift--
RECEIVE A GIFT
Phone in crack-up, ditch-skid, any road trouble to Call Carl (with the stranded driver's consent). Your road courtesy earns you a
CALL CARL Courtesy Club
REWARD CARD
This entitles Mr.....
to 1 FREE CAR WASH and FREE GREASE JOB (value $1.75) for Motorist Highway Courtesy.
Call Carl, Inc.
By Ed Carl, Manager
Phone District 2775 and Call Carl Trouble-Shooters will speed to the scene from nearest Call Carl Branch—minor repairs made on spot.
Call CARL INC.
DOWNTOWN
BRIGHTWOOD District 2775
NORTHEAST
3 LOCATIONS

BEGIN NOW TO SAVE FOR INCOME TAX
And Other Fixed Charges

Your Federal Income tax will be much higher next year, owing to national defense requirements. Many who have had no tax to pay will now find it necessary to do so.

Many foresighted and prudent customers of the National Savings and Trust Company are now adopting a plan of regularly depositing a definite amount in this bank to provide for tax payments. An individual can open a separate account, or use an existing account.

A business organization can use the facilities of the Commercial Banking Department—in a special account, if desired.

NATIONAL SAVINGS AND TRUST COMPANY
15TH STREET AND NEW YORK AVENUE, N. W.
Chartered by Congress 1867
Member Federal Reserve System • Member Federal Deposit Insurance Corporation

Western Cartridge Dispute Nears End

Company Officials Raise No Questions On Four Points in Settlement Plan

By Alfred Friendly
Post Staff Writer

The long-standing dispute involving the Western Cartridge Co., Alton, Ill.—probably the most critical controversy on the Defense Mediation Board docket—appeared yesterday to be on the mend, when management representatives unexpectedly indicated concurrence with the major points of the board's settlement proposals.

The company had been sharply criticized publicly and privately by board officials during the long course of the controversy and its recalcitrance had provoked discussion of possible Government occupation of the plant, which manufactures smokeless powder and small arms ammunition.

Yesterday, however, Charles E. Wyzanski, chairman of the board panel considering the case, reported that company officials "had raised no question" on four major points of the board's proposals, and planned to meet last night to work out with officials of the A. F. of L. Chemical Workers Union ways of effectuating the remaining two points.

2 Threatened Strikes Certified

The two points to have been discussed last night related to wages and the cancellation of existing contracts with individual workers. The major issue of the dispute, however, and the one at which the company had previously balked, was recognition of the union and granting it a security guarantee. Wyzanski said that in making its answer, the company apparently had no question about the board recommendation that the company accept a maintenance of membership agreement.

Meantime, two new threatened strikes were certified to the mediation board last night, which immediately sought by telegrams to the disputants to avert stoppages scheduled for today.

Most important was a threatened strike of 1,750 workers of three Los Angeles plants of the Aluminum Co. of America, makers of vital aircraft parts. The C. I. O. United Auto Workers union involved seeks higher wages, vacations, paid holidays and the union shop.

The second certification was of a dispute of the Lincoln Mills, Huntsville, Ala., where the C. I. O. Textile Workers Union asks wage increases and union security. About 1,800 workers are employed. The company holds more than $660,000 of Army and Navy cotton textile orders.

Panel to Meet Today

Another Mediation Board panel is to meet today, it was announced, to consider the reply made by the Air Associates, Inc., Bendix, N. J., to recent recommendations for settlement of a two-week strike by the C. I. O. United Auto Workers.

Late Sunday, the company told the board it would agree to reinstate all employes involved in the dispute—which was the principal issue of the strike—but gave only a conditional acceptance of other points in the board's settlement proposal. Purpose of today's panel meeting, it was understood, is to determine whether the company's reply is acceptable and provides the basis for ending the strike.

About 525 employes are involved. The company manufactures aircraft parts on defense orders.

Besides the Air Associates strike, the major defense stoppages yesterday involved naval projects at Key West, Fla., and the construction of a St. Louis small arms paint.

Coyne Denounces Strikes

Both strikes were denounced here by John P. Coyne, head of the A. F. of L. Building Trades Department, who said they "should not have taken place" and that the trouble frequently is with the local leadership.

At Key West, where from 300 to 400 A. F. of L. carpenters walked out in sympathy with striking laborers seeking wage increases, work was halted on a submarine base, a naval air base, a Navy housing project and naval station improvements.

Some 2,200 A. F. of L. laborers continued their strike at the 89 million dollar St. Louis ammunition plant, protesting the discharge of two ice-water haulers whom the contractor accused of idling.

Meantime, the OPM labor division yesterday indicated its agreement with a recent Mediation Board recommendation by requesting 200 airplane companies and other defense manufacturers to employ women workers "without lowering wage, hour and other working condition standards." In recommendations issued last month on a dispute involving the Marlin-Rockwell Co., Plainville, Conn., the board proposed that equal wage raises be given to both men and women workers.

Jobs for Women

Yesterday's OPM request, made by Co-director Sidney Hillman, listed a long series of occupational classifications in which he said women had been found qualified. He urged their employment "to avoid unnecessary importation of 'out-of-town' labor and the resultant housing difficulties and uprooting of families."

Surveys of the aircraft industry, Hillman said, show that women are competent in such work as machine shop, press and forming, metal fabrication, bench and stainless steel assemblies, fuselage assembly, wing, control surfaces, cowling, fairing, tank, final assembly, painting, covering, heat treating, anodizing, welding and many other operations.

Hillman said that shortages in male labor were already occuring in some industries in certain areas but that the World War had demonstrated the ability of adequately trained women to do these jobs.

H'wood Receives Army's Champ Movie-Goer

Associated Press WIREPHOTO

SOLDIER IS WELCOMED BY STARLETS—Private Kenneth Wilkinson, recognized as the Army's "champion movie-goer," arrived in Hollywood yesterday from Fort Lewis, Wash., for a six-day whirl in the film capital. Wilkinson was welcomed by (left to right) Carol Bruce, Virginia O'Brien, Joan Leslie and Linda Darnell. He saw 245 feature-length movies during his first eight months' enlistment

Reporter Tells How Four Fooled Italian Navy In Flight From Yugoslavia in Small Boat

(Editor's note: Battling to keep alive to tell the story of the German attack in Yugoslavia, four correspondents took to sea in an open boat although they knew nothing about navigation. Robert St. John tells of their perils in this second chapter of his odyssey.)

By Robert St. John
Associated Press Staff Writer

New York, July 28.—Here in New York Harbor the water is full of big ships and some of them are famous warships, but the greatest ship in all the world to me will always be the Makedonka.

The Makedonka was the 20-foot sardine boat that four of us newspapermen got in trade for an automobile in the little Yugoslav town of Budva. It was the boat that stood up long enough to get us to the Greek island of Corfu, thus enabling us eventually to reach Cairo.

It was just a dirty, smelly fishing boat with a piece of canvas they called a sail and four cracked oars and a little outboard motor that worked all right if there was no rain to dampen the ignition.

The people in that ancient walled town of Budva were kind, but they refused to sell us much food. In a day or two they knew the army of the invaders would come sweeping into the city, and they were hiding their food for themselves.

I was chief of supplies because I was the oldest member of our four-man crew and the others suspected it might be a tough job. It was!

The liquid supplies were more than adequate to begin with. But the first night we had water trouble. We ran into a terrific storm. The Makedonka was washed by 10-foot waves, and bounced around like a peanut shell. Sometime unbeknown to us, the cork popped out of the water demijohn.

The next time we got thirsty we found we had a weak solution of salt water. That meant our only liquid for the rest of the trip was alcoholic—brandy, rum and several brands of wine.

If we had been on a pleasure trip, it might have been a funny accident, this salting of our drinking water, but when you're battling the elements for your life, and watching for mines, and trying to evade the Italian navy, you don't want your brain befogged with alcohol. We had to go light on liquids. It was another rationing job for me.

Several times, as we neared Corfu, the crew came close to mutiny. I had rationed our ten loaves of bread so it would last ten days. But a loaf of bread a day for four men isn't much food, especially when you're doing hard manual labor, like rowing.

So, there were times when it seemed as though the chief of food would have to enforce his decisions with the automatic pistol King Peter's bodyguard had given us as a souvenir just before he flew off with the boy monarch to Greece.

Navigation was our chief problem. We had no sea charts, but we did have a few automobile road maps that showed us the contour of the coast line. We tried to stay just within sight of Yugoslavia and later Albania, because we wanted to avoid mine fields and Italian ships that were hugging the shore. During the daytime the hilly coast line was visible about 8 or 10 miles.

But night brought on a new problem. In the faint starlight the shore was visible for only a mile or two. That was too close for safety. So we hit on a happy solution. When the first stars came out, we spotted two or three which seemed to be in the direction we wanted to go, and then when the shore line vanished in the darkness we just kept the bow headed for these stars.

But when morning came we found that land was nowhere in sight and so for an hour or two we had to head due east until the hills of Albania loomed up.

Again the following morning we were far at sea and had to waste precious hours getting land back. A week or two later, in Cairo, after we had had food and rest, one of us remembered that stars move!! They move from east to west. Of course!

One long night, when the engine was flooded with water and the wind was so strong we couldn't put up the sail, all four of us kept at the oars until morning.

Another night we saw an Italian warship ahead. We killed the engine (it was working for a change) and rowed for hours until we had circled away out to sea and had avoided possible seizure.

As we headed close to Durazzo, chief Albanian port, we saw that it was full of Italian warships, so we went out 15 miles to sea again. It seemed to take us all night to pass Durazzo.

The next morning we sighted what we thought were two Italian submarines. They turned out to be two Italian minelayers. One of them bore down on us. We saw gunners suddenly spring into position and train machine guns right on the Makeddonka.

We got out of that fix by pulling caps down over our eyes and dangling pieces of rope in the water.

A closer call was when an Italian convoy hove in sight. An Italian destroyer snooped around suspiciously, while an Italian seaplane circled overhead. The fisherman trick didn't work, so we hauled out a bloodstained United States flag and waved it. The officers of the destroyer looked puzzled, but they finally made off.

It was Greek orthodox Easter morning when a brilliant red sun came up and showed us a speck of land dead ahead. Our automobile map indicated it must be Corfu.

We were reaching a safe land just in time, because a few hours before a heavy sea had sprung up, our gasoline had given out, and the sail was useless now because the mast had cracked from top to bottom, nearly knocking us all into the water.

There was a crowd on the shore of Corfu to greet us with rifles all pointed seaward. It was a ticklish moment, for none of them could speak English.

They must have decided, finally, that we were too exhausted to be dangerous. Anyway, they let us land. Then arrested us.

We probably were the most unpopular Americans who ever set foot on that island. The Italian seaplane that had been following us still flew back and forth over our heads and the Corfu people, as they blamed us for attracting the enemy to their shores. When the plane left and then came back with a lot of bombers, which gave Corfu its first real air attack in a month, the people knew we were bad luck.

That island was soon to become an island of desolation, and the Makedonka was doomed to be sunk, but all that counted at this moment was that we were on dry land again.

Henderson May Fix Price Ceiling on Tin

Defense agencies sought yesterday to hold to a minimum dislocations in industry resulting from troubled and "uncertain" Far Eastern affairs.

Leon Henderson, head of the Office of Price Administration and Civilian Supply, warned of a possible price ceiling on tin, pointing to the problem of shipping from the war-threatened Dutch East Indies and British Malaya, while the OPM production division wired all tin consumers to draw on their reserve supplies temporarily and not to attempt increasing their individual stock piles.

At the same time, interdepartmental meetings were held yesterday to consider problems resulting from a curtailment of raw silk from Japan. Members of the silk industry, it was learned, will confer this week with OPACS officials, and priority orders, giving parachute requirements first call, were hinted. Although the freezing of Japanese credits here may put a stop to further silk importations, it was reported that supplies are adequate for parachute needs.

In other action on tin, OPACS yesterday issued an allocation program giving preference on existing supplies of tinplate and zinc oxide to makers of cans for this year's food crop. The order followed a meeting of can manufacturers and OPACS officials at which it was stated that iron and steel shortages may compel restrictions on the use of cans for nonessential purposes.

It was said that although there is no present shortage of tinplate or zinc oxide, defense demands may create one while the current food crop is being packed, with the resulting danger of spoilage of "appreciable quantities of perishable food."

In other moves to expand and preserve vital materials, the OPM yesterday announced that steps were being taken to triple the supply of fabricated alloy steel for aircraft manufacturer, and that chlorine, necessary in powder manufacture and for chemical warfare purposes, and calcium-silicon, used in steel manufacture, would be placed under full priority control.

The three-fold expansion of alloy steel for aircraft purposes, the OPM iron and steel branch declared, will be accomplished before the end of 1942 by enlarging the industry's electric furnace, heat treating and other finishing capacity, and by allocating orders to obtain maximum output.

Mrs. Pumphrey's Funeral Is Today

Funeral servces for Mrs. Mary Riggs Pumphrey, of Germantown, who died Saturday, will be held at 2 p. m. today at her home there. Burial will be in the Goshen Cemetery.

Mrs. Pumphrey was the daughter of the late Mr. and Mrs. Remus Dorsey Riggs, of Laytonsville, and was a life-long resident of ontgomery County. She leaves two dsughters, Mrs. Ervin H. Mateny and Mrs. Bessie Hargett, both of Germantown; a brother, Ledoux E. Riggs, of Laytonsville, and two grandchildren.

The Rev. Spence Dunbar wll officiate.

Finns Cut Ties With Britain

By the United Press

London (Tuesday), July 29.—The British foreign office announced today that Finland, now a cobelligerent with Germany against Russia, has severed diplomatic relations with Britain.

Foreign Minister Rolf Witting handed the British minister to Helsinki, Gordon Vereker, an aide memoire, stating that Finland could not maintain normal diplomatic relations with Britain because of her military action side by side with Germany, the British foreign office announced.

Vereker asked if Witting's statement meant that Finland was requesting severance of diplomatic relations. Witting replied, "Yes."

British-Finnish relations have been nominally normal since the start of the Russo-German war, despite Finland's decision to ally herself with Britain's enemy.

Tokyo Charges U.S.-Dutch Plot

Copyright by New York Times

Tokyo (Tuesday), July 29.—The assets of the Netherlands and the Netherlands East Indies were frozen today. The Nanking government is expected to follow the action of Japan.

[A United Press dispatch said the Japanese government appointed a commission to plan additional countermeasures against the Anglo-American freezing of Japanese credits, which led to a near panic on the Tokyo stock exchange yesterday.

[Representatives of the military and naval ministries, foreign ministry, several domestic ministries, the Manchurian Affairs Bureau, the Overseas Planning Board and the China Affairs Board were appointed to the new commission by the finance ministry to draft new measures of "tit-for-tat" retaliation.

[Panic was averted among traders of the Tokyo Stock Exchange when the official securities company, acting under a government order, advanced funds to halt tumbling prices. The quick action quieted traders' fears and stocks recovered between five and six points.]

The freezing of American, British and Canadian assets was put into effect when the banks opened here this morning. The Tokyo branch of the National City Bank was not opened at all because it was occupied by Japanese bank examiners.

The finance ministry announced today certain alleviations in the freezing operations by promising general permits to some foreigners by allowing limited financial operations through a clearing house.

The privy council meeting held in the presence of Emperor Hirohito today ratified the Franco-Japanese "joint defense" agreement, but for some reason this news has not appeared in Japan so far, excepting in the form of an editorial in the foreign office organ, the Japan Times Advertiser. The newspaper emphasized that the Japanese occupation of French Indo-China had been peaceful and bloodless and had been accompanied by all the diplomatic courtesies.

The Japan Times Advertiser denies there is any need of alarm, and reproaches the press of the United States for its "sensationalism," which, it says, "hampers opportunities for a harmonious understanding between Japan and the United States—now that the Franco-Japanese joint defense pact is an accomplished fact."

Japan Moves To New Bases

By the Associated Press

Saigon, French Indo-China, July 28.—Japanese troops moved toward their new Indo-China bases by land and sea today under a Tokyo-Vichy agreement giving them use of this French possession's roads and possibly railroads.

Four transports and four destroyers were expected here Wednesday and 1,900 Japanese military trucks already had arrived from Nanoi, 500 miles to the north, to take incoming Japanese troops to nine bases in southern Indo-China.

Terms of the agreement announced today disclosed that Japan would occupy two points on the coast and several points in the interior, including bases in Cochin-China, 500 miles across the China Sea from British Singapore. The coastal points were not named, but were believed to be Campanh Bay and Saigon

[The pact granted the Japanese the use of eight airdromes, the International News Service said. These include the Siemrear Drome near Angkor on the Mekong River frontier with Thailand. This is the new boundary fixed by the terms of the Japanese mediated peace pact that ended last winter's undelcared war between Indo-China and Thailand.]

Report Burma Reinforced

New York, July 28 (AP).—The Berlin radio tonight broadcast a dispatch from Bangkok, capital of Thailand, reporting that heavy British troop concentrations were arriving daily in Burma, adjacent to Thailand.

Senate Confirms Hazen Successor

Exactly a week after President Roosevelt announced his appointment, the Senate yesterday unanimously confirmed Guy Mason as District Commissioner to succeed the late Melvin C. Hazen.

Mason, lawyer and former newspaperman, was approved a few seconds after his name was called up by Senator Pat McCarran (Democrat), of Nevada, chairman of the District Committee.

Two Ambulance Drivers Tell Of Escape From Nazi Captors

By the Associated Press

New York, July 28.—Two American survivors of the Egyptian steamer Zamzam returned to home shores today and credited croaking frogs with aiding them to escape from occupied France.

They are James W. Stewart, of Oneonta, N. Y., and Thomas O. Greenough of Proffit, Va., members of the British-American ambulance corps, who arrive aboard the American export liner Excalibur.

Recountign their escape while en route by train from occupied France to a prison camp, Stewart said:

"We followed the sound of croaking frogs knowing there was water, and after you have gone three days without water, even a frog pond is a godsend.

"We were being taken from Biarritz to some place in Germany, when Tom suggested we try to escape. We were fed up with the German guards' insistance that escape was impossible and, when we learned that instead of being headed toward Lisbon we were headed for Germany, we decided that the first opportunity presented would find us waiting.

"At midnight on June 27, we reached a city of about 45,000 population which we will not name, and we went out through the window.

"We ran into two German guards. Tom spoke German and French and convinced them we had left our papers at home and were tired after working in the yards 18 hours. They let us by.

"Finally, after three days of existence on sour black bread and a can of sardines, we heard frogs croaking and we followed the noise to a stagnant pond but water never tasted better. From that time on we, traveling by night, followed the frog music and had water."

Before their escape, they stripped themselves of all insignia and borrowed civilian clothing from among their 19 fellow captives.

With adopted Danish names they finally reached Marseilles where the United States consul provided transportation to Lisbon whence they sailed to this country.

Their compatriots are due aboard the transport West Point early next month.

Panzer General's Death Disclosed

Berlin, July 28 (AP).—The death of Maj. Gen. Karl Ritter von Weber, 48, commander of a tank division, on the Eastern Front July 20 was disclosed today in a death notice in Deutsche Allgemeine Zeitung.

Raleigh Special Purchase

For Vacation, for Those Leisure Hours

Men's Sports Ensembles

$8.95 to $12 Values

$7.95

Cool spun rayons, gabardines, linen and rayon mixtures—smartly tailored, designed with every consideration for your comfort. Amply cut, plenty of leeway for action. In solid blue, tan, green or sand; matching or contrasting slacks.

RALEIGH HABERDASHER
WASHINGTON'S FINEST MEN'S WEAR STORE 1310 F Street

Shop in Air-Cooled Comfort!

Final Clearance

• Every department participates in this sale!

Typical of the decisive reductions:

. . . SUMMER DRESSES . . .
$5.00 $7.50 $8.50 $10.00 up

. . . COATS and SUITS . . .
$8.50 $10.00 $12.50 $15.00 up

. . All Remaining Summer Hats . .
$3.00
Orig. $7.95, $10.00, $12.95, $15.00, $16.95, $18.95

. . . Winkleman Fine Shoes . . .
$5.50
Orig. $10.95, $12.95, $14.95

Comparable reductions on travel costumes, man-tailored suits, wardrobe suits, untrimmed dress coats, sport coats, playtogs, evening apparel. Sizes for women, misses, little women.

Erlebacher
1210 F ST. N.W.

DAM THAT NOISE!

Sleep Soundly . . .

1. The greatest aid for peaceful, relaxing slumber.
2. Better than habit-forming drugs.
3. Soft balls of wax and cotton.
4. Simple—merely place in ear.
5. Safe—doctors recommend them.
6. Flents shut out radio, street and other disturbing noises.
7. Ideal for bathing, too!

FLENTS ANTI-NOISE EAR STOPPLES

Large box, month's supply $1 at leading drug and dep't. stores or

FLENTS PRODUCTS CO., INC.
103 PARK AVE., DEPT. C-1, N. Y.
(C) F. P. Co., Inc.

BLENDED WHISKEY
Calvert Distillers Corporation, N.Y.C.

EXCLUSIVE SUMMER COLONY
ENJOY THIS SUMMER
AT
SHERWOOD FOREST

With the summer heat here and the mercury going higher and higher, think of the advantages of spending your summer amid the beauties of nature's own paradise, where there is always a cool, comfortable breeze, a place where you and your family may find rest and happy entertainment such as . . .

Ideal salt water bathing
Boating
Fishing
Golf—Two Courses
Tennis
Horseback Riding
Athletics for Boys and Girls

"A Young People's Paradise"

Local and those people just coming into Washington will do well to investigate the claims of this exceptional development. Take Route 50—then 178, or phone for rates on hotel accommodations and furnished cottages.

Write or phone for rates on Hotel and Furnished Cottages

Phone: Sherwood Forest 2211

Home Office:
411 N. Charles St.
Baltimore, Md.
Tel.—VE. 6820

Story & Clark

BETTER PIANOS THAT COST NO MORE . . .

In buying a piano nothing should count more than the experience and integrity of the maker—that is why we always unhesitatingly recommend the Story & Clark to those interested in a good piano. This fine old make is a family heritage—it has been made continuously since 1857 by the same family . . . people whose lifetime has been spent in building fine pianos and whose ambition is always to build a better piano.

Painstaking care and a master's skill are reflected in every line and tone of a Story & Clark. Built better today than ever before we feel that there is no instrument you can buy at a moderate price that will give you better tone and more lasting service than a Story & Clark.

We Stock the Largest Selection of Pianos in this City

Phone NATIONAL 3223

EASY TERMS
Pianos to Trade

ARTHUR JORDAN PIANO COMPANY
1239 G Street ~ Cor. 13th N.W.

PAINT

BUTLER-FLYNN
609 C STREET N.W.

Bargain Outing
PHILADELPHIA

$2.75 Round Trip Sunday, Aug. 3

Lv. Washington 6:45 A. M. and 8:00 A. M.

Return same day.
Also to Chester, $2.50
Wilmington, $2.25

Details from agents or phone District 2260

Visit the Cradle of American Liberty

Thrill to historic sights and scenes famous in our Nation's history... Independence Hall and the Liberty Bell... Betsy Ross House... and other famous spots in this Birthplace of Freedom.

See also, Franklin Institute, the world-famous Art Museum, beautiful Fairmount Park. Take the family or make up a party for a delightful Summer Outing.

BALTIMORE & OHIO R.R.

HALL'S
(Since 1885)
Restaurant and Garden
7th and K Sts. S.W.
(Off the Water Front)

TUESDAY'S SPECIAL, 45c
11:30 to 2 P. M.

Fried Chicken, Maryland Style
Mashed Potatoes Peas Hot Biscuits Coffee

Whole Broiled Live Maine Lobster, $1
Salad Potatoes

Soft Shell Crab Platter.....$1

CHOICE STEAKS, CHOPS, CHICKEN
MIXED DRINKS—IMPORTED & DOMESTIC WINES & LIQUORS
AMPLE PARKING SPACE

FRANK HALL, Prop. STerling 6580

35 Million War Dept. Building In Arlington Voted by House

FUNDS, from Page 1.

he wanted the appropriation delayed to give the country an opportunity to see the extent of nondefense expenditures.

There is no telling, he declared, how much it may be necessary ultimately to spend in connection with the building, that after Arlington County has been given sevearl millions for sewer and water connections, it may be found that location of the building across the Potomac River may compel the Government to build a new bridge.

Smilingly, Sabath, Rules Committee chairman, tacitly admitted the inconsistency of the position into which he was forced by interest of House leaders in the project. Sabath has proposed moving Federal agencies to Chicago, his home city, and yesterday he served notice that while recognizing the need of the War Department for more office space, he was not waiving his support of decentralization.

Woodrum Favors Project

Speaking of Federal construction in nearby Maryland and Virginia, he said "we have been very kind" to those States and added:

"I can't understand why they are against so many things this Administration wants."

Representative Woodrum (Democrat), of Virginia, chairman of the Deficiency Appropriations Subcommittee, and Representative Taber (Republican), of New York, ranking minority member of the Appropriations Committee, joined in defense of the project.

Woodrum called the projected building "one of the best things we could do for the defense program. He said it would save the Government about three millions a year in office rentals, obviate the necessity of proceeding with a $22,500,000 office building program for the Navy, which would take over present War Department buildings and would affect economies in efficiency. War Department offices now scattered in 17 buildings would be brought under one roof, he said.

Tabor indorsed this view, adding that the project for a huge but simple structure would get "'rid of the program for monumental structures in Washington."

ESTABLISHED 1865
LINGER'S
For Beds, Springs & Mattresses
NATIONAL 4711
925 Gee St. N.W.

Protects and Beautifies
ANCHOR FENCES
DERRALL-JASPER CO.
615 Colorado Building
National 1677

COOL OFF
WITH A
Calvert
WHISKEY COLLINS
BLENDED WHISKEY
Calvert Distillers Corporation, N.Y.C.

Senate Authorizes Flood-Control Program

The Senate passed yesterday without a record vote a bill authorizing Army engineers to undertake a 275 million dollar flood control program.

It raised by 15 million dollars the amount approved by the House, which must concur in Senate amendments.

The importance of the various projects in relation to the national defense will determine the order in which they will be constructed when Congress subsequently provides appropriations to finance them.

A NEW AND BETTER WAY TO LIVE
Deepfreeze
STORAGE OF FROZEN-FRESH FOODS IN THE HOME

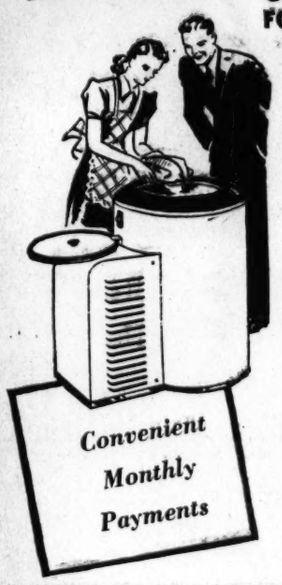

Live better for less with Deepfreeze—the freezing unit for the home. Deepfreeze frees you of one-meal "hand-to-mouth" buying and paves the way to better living. Frozen-fresh meats, fish, vegetables and fruits, bought in quantity at lower prices, are at your command always with Deepfreeze. Banish the last-minute dashes to the store—the confusion when extra guests arrive. Deepfreeze will raise your living standard and lower your food bill.

Deepfreeze for sale at these stores

WOODWARD & LOTHROP
Washington, D. C.
MILLER & ANDERSON
Winchester & Front Royal, Va.
LEA MacDONALD—Distributor
Aldie, Va.

Convenient Monthly Payments

Judy Weds Maestro In Wee Sma' Hours

JUDY GARLAND,

19-year-old movie songstress, and Dave Rose, 31, orchestra leader, were married Sunday in Las Vegas. Judy's mother and stepfather, Mr. and Mrs. William Gilmore, flew with the couple from Hollywood. The marriage was performed shortly after 1 a. m. by a justice of the peace. Rose was divorced recently from Comedienne Martha Raye

Broader Tax Base Forecast for 1942

TAX, from Page 1.

newspapers and radio stations, hitherto exempt.

Three more brackets were added to the proposed graduated levy on billboards, which will range from $1 a year on billboards of not more than 100 square feet to $11 on billboards in excess of 600 square feet.

Doughton's forecast of action next year covering nontaxpayers into the program followed questioning by Representative Halleck (Republican), of Indiana, and others. Halleck said he thought the House "should have an opportunity to consider broadening the base." He said it was extremely desirable to have a greater number of people tax conscious.

"We're not at the end of this tax road yet," replied Doughton.

"There will be another tax bill, and it may broaden the base and provide a general consumption tax."

The Ways and Means chairman said he was not sure "we shouldn't eliminate exemptions entirely and make everybody pay."

The pending tax bill starts new individual surtaxes at 5 per cent on the first dollar of taxable income, but exemptions are held at present levels, and the surtaxes hit those presently taxed. Excises are increased and widened, but there is no provision for a general sales tax.

Both the Administration and Doughton have a long record of opposition to consumption taxes. The President in his tax message asked that new levies be based on ability to pay and Secretary of the Treasury Morgenthau recently called consumption levies a tax on the "poor man's table." But with the exhaustion of tax sources, a general sales tax has been gradually picking up support at the Capitol.

Army Callys Mary Revels

It was announced yesterday at Headquarters, Third Corps Area, that Second Lieut. Mary Belle Revels, Reserve nurse, 2025 I Street Northwest, is ordered to active duty wit hthe Army at Fort Sam Houston, Tex.

Producers' Association Solicits Dairies to Increase Prices

MILK, from Page 1.

penny a quart, and no increase on Class 2. The latter is utilized for separation into cream.

The Federal marketing order fixes minimum prices handlers must pay producers but does not prohibit payments over the minimum. Accordingly, there is nothing—legally—to prevent the dairies from acceding to Derrick's request.

None had given in yesterday, however, as far as The Post could learn. Derrick was unavailable for comment, and Elwood Seal, who resigned as corporation counsel to become general counsel for the association, said he knew nothing about his client's move.

Derrick's proposition to the dairies was made despite the disapproval of O. M. Reed, chief of the Surplus Marketing Administration's dairy division. Reed admitted that he discussed the matter with Derrick last weekend but would not own to having turned thumbs down on the association's scheme.

Order Awaiting Reed's Approval

Secretary Wickard, when he finally acts, may grant producers the full increase asked; grant a compromise boost; leave prices alone while granting any or all the other proposed amendments, or simply hold that the marketing order is all right as it stands.

If he allows the full cent-a-quart rise asked, retail prices are almost certain to go up not 1 but 2 cents a quart. It is the general feeling among distributors that if the producers are entitled to an increase, they are, too.

A smaller increase probably would enable consumers to get off with only a 1-cent rise, the greater part of which would go to the dairy farmers and the remainder to the handlers.

Although the Department of Agriculture would not officially discuss the status of proposed amendments to the marketing order, The Post learned authoritatively that the revised order is now awaiting Reed's approval.

That given, the draft must then be approved by Edwin W. Gaumnitz, assistant chief of SMA; the Agriculture consumers' counsel and the solicitor's office, thence to Secretary Wickard for his signature.

Needy Denied Milk

Next, the amended order is submitted to the producers and distributors for their okay. Three-fourths of the producers—numerically—and half of the distributors—by volume of milk handled—must approve the order before it becomes effective. Each group has three days in which to pass on the plan.

Should the required percentage of producers approve but less than half of the handlers accept the altered marketing order, it could still be effected but only by signature of the President.

Each day that Secretary Wickard's decision is delayed sets that much further back the much needed relief for needy Washington families who are now being denied 5-cent quarts. Likewise, it holds up establishment of a 1-cent milk program for undernourished school children.

Action on liberalization of the nickel-quart project and institution of penny milk is being deferred by Surplus Marketing Administration pending outcome of the price issue. An increase would hurt their chances, since both programs are Federally subsidized and Government funds for this purpose are limited.

Mercury Hits 100; 26 Prostrated

WEATHER, from Page 1.

went down at Franklin and Garfield Avenues, Hyattsville. The power line went down outside of Upper Marlboro and light service was interrupted from 5:10 to 6:10 p. m.

Ten trees were blown down along with three live wires in Silver Spring during the storm.

Only three miles away in Bethesda not a single drop of rain fell. Light rains were reported in the northern part of Montgomery County.

The President was said to have taken the heat into consideration in postponing his scheduled return here yesterday from Hyde Park. Heat prostrations here yesterday were reported as follows:

Bill Lee, colored, Capital Transit Co. employe, treated at Georgetown Hospital; treated at Emergency Hospital—Robert Hubbard, 20, of Arlington, Va.; Pearlie Butler, 45, colored, of Snows Court, and Clurne Lloyd, 32, of 53 D Street Northwest; treated by Casualty Hospital ambulance—Julia Lewis, 31, 1445 Robinson Place Southeast; treated at Providence Hospital — Madeline Prue, 28, colored, 2819 Eltons Road Southeast, and John Atkins, 43, 1212 Haly Street Southwest; at Freedmen's Hospital—Leroy Wells, 31, colored, 61 Quincy Street Northwest; Casualty Hospital—James Parks, 34, colored, 528 Third Street Southwest, and James Anderson, 31, colored, 744 Fairmont Street Northwest.

Also treated for the heat were: Dorothy Wormsley, 32, 604 Ninth Street Northeast, Emergency Hospital; John Davis, 2, 411 G Street Southeast, and John H. Atkins, 43, 1212 One-half Street Southwest, Providence; Ronald Wells, 2, Chevy Chase, Md., Georgetown; William Bell, 30, 619 Gresham Place Northwest, and Joseph Mayes, 48, 1925 Ninth Street Northwest, Freedmen's and Donald Reeder, 30, of 1822 U Place Southeast, Casualty.

Industrial Unions Council Assails Lewis' Brother

Rochester, N. Y., July 28 (AP).—The Rochester Industrial Unions Council, central body of C. I. O. unions in this district, tonight condemned A. D. (Danny) Lewis, head of the United Construction Workers and brother of John L. Lewis, for his "self-serving" actions.

In the same resolution, the delegates commended Sidney Hillman and the Office of Production Management for efforts toward construction stabilization.

Declaring the C. I. O. was not formed for the purpose of breaking up or raiding existing craft unions, the resolution asserted "the formation of the United Construction Workers Organizing Committee came about in violation of the very fundamental purpose of existence of the C. I. O."

Maritime Commission Takes Over Nazi Ship

Fort Lauderdale, Fla., July 28 (U.P.). The United States Maritime Commission today took over the German freighter Arauca, which was chased into Port Everglades by a British cruiser in December, 1939, and later seized by the Coast Guard.

United States District Judge John W. Holland in Miami signed an order releasing the vessel from his jurisdiction. The Arauca will be ready to sail in five days and will be assigned to the South Atlantic Steamship Co.

BACKACHE?
Try Flushing Excess Poisons and Acid Thru Kidneys And Stop Getting Up Nights
35 CENTS PROVES IT OR MONEY BACK
When your kidneys are overtaxed and your bladder is irritated and passage scanty and often smarts and burns, you may need Gold Medal Haarlem Oil Capsules, a fine harmless stimulant and diuretic that starts to work at once and costs but 35 cents at any modern drugstore.
It's one good way to put more healthful activity into kidneys and bladder—you should sleep more soundly the whole night through. But be sure to get GOLD MEDAL—It's a genuine medicine for weak kidneys. Don't accept a substitute.

Making Tires from GAS

THE basic material used in manufacturing "Chemigum," Goodyear's trade-mark for its new synthetic rubber, is butadiene — a gaseous by-product of America's great oil industry. Chemigum is superior to natural rubber in toughness, in resistance to both abrasion and oil. Its commercial production by Goodyear assures the nation of a tested process from which may be provided an unfailing rubber supply in any eventuality.

THE GREATEST NAME IN RUBBER
GOODYEAR
Chemigum—T.M. The Goodyear Tire & Rubber Company

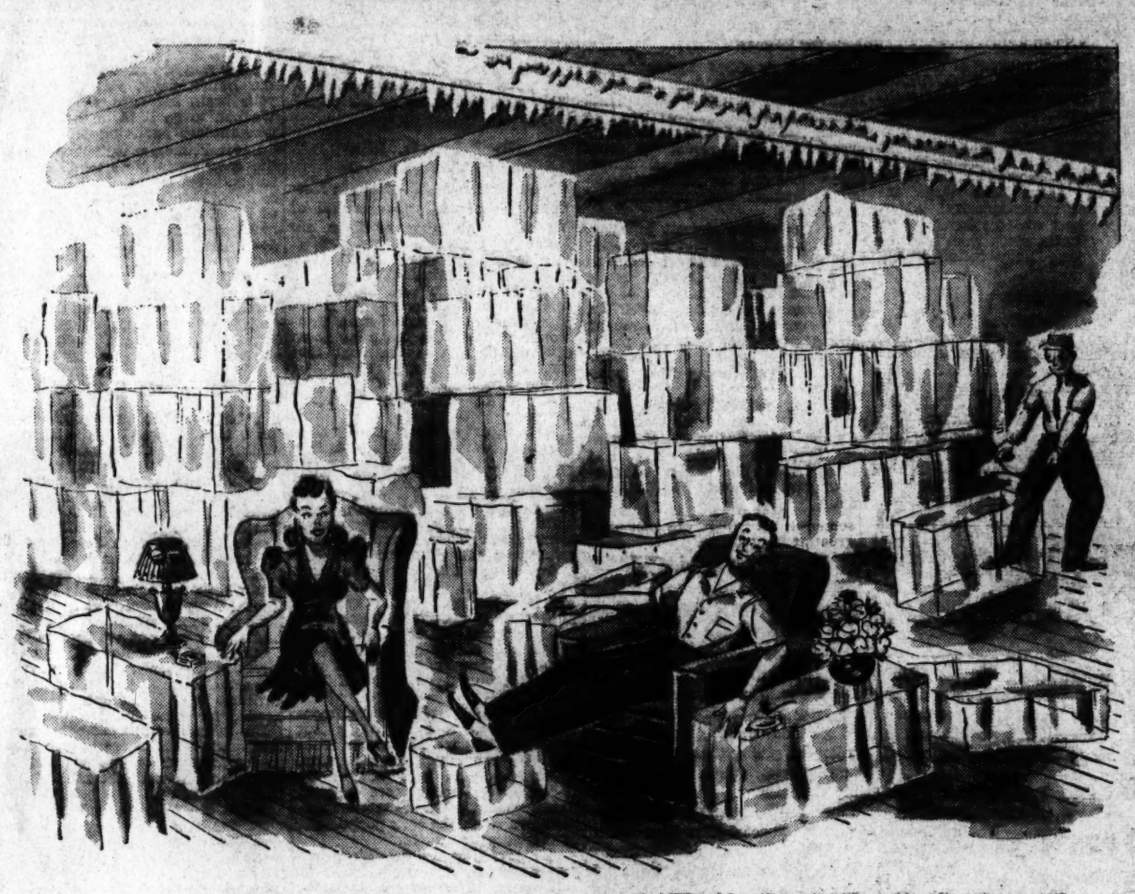

... to find a COMFORTABLE
COOL ROOM
look in the Want Ads in The POST

When the mercury pushes the top off the thermometer, you can't be blamed for wishing you had a room inside an icehouse. But you can blame yourself if you stay in hot, stuffy quarters when you could just as well have a nice, cool room to enjoy. There are lots of pleasant rooms in nice homes in Washington. And the pleasant rooms and the nicest homes are the ones advertised to Washington Post readers! Turn to the want ads in today's Post right now.

HINT:
to Washingtonians with Cool Rooms for rent

If you have one of those cool rooms to offer some Post reader—why the place to advertise it is in The Post, of course! Low rate—only 20c a line—and quick results. Phone NAtional 4200.

LARGER and FINER
The Streamliners
"CITY OF LOS ANGELES"

"SAILINGS" EVERY THIRD DAY FROM CHICAGO & LOS ANGELES

To meet the constantly growing demand for Streamliner Coach and Pullman space, another 17-car "City of Los Angeles" Streamliner will replace the present 13-car Streamliner, effective August 3rd.

With two 17-car Streamliners in operation, capacity will be considerably increased. Both Streamliners are brilliantly appointed and decorated; both embody the latest developments in train travel, providing comfort and convenience with time-saving speed. Only 39½ hours between Chicago and Los Angeles. "Sailings" every third day. Extra fare.

Use TRAIN-AUTO SERVICE—Car ready for you at destination.

Union Pacific 441 National Press Bldg. Phone Republic 9500
North Western 725 Woodward Bldg. Phone Republic 1991
Washington, D. C.
Send complete information, including free literature, about train service to _____
☐ Also send me information about Travel on Credit
☐ Tell me about Escorted, All-Expense Tours
Name _____
Street Address _____
City-State _____

NORTH WESTERN
UNION PACIFIC
ROUTE OF THE STREAMLINERS AND CHALLENGERS

Price Control Bills Ready for Debate

The Administration's price-control legislation, revised to the satisfaction of Congressional leaders, is expected to be introduced in both Houses within the next two days and sped on its way by a message from the President.

Speaker Rayburn said the bill's passage should be expedited. Senate leaders said that after prompt committee hearings the price measure would receive the No. 1 spot on the Senate program, with action slated after passage of the Selective Service bill.

Rayburn told reporters the revised version "appears satisfactory" to him and stressed urgency of its passage.

Fears Sudden Spurt

"We're liable to wake up some morning and find a lot of runaway prices," said the Speaker.

Details of the bill were withheld by House and Senate leaders pending today's legislative conference with the President. A redraft is said to have been completed Saturday by Price Administrator Leo Henderson, providing "over-all" price control authority by the President, with licensing powers and authority to fix individual commodity prices.

While no committees have yet been assigned to the bill, it was thought likely Senator Glass (Democrat), of Virginia, acting chairman of the Senate Banking Committee, may handle the legislation in the Senate, and Chairman Steagall, of the House Banking Committee, in the House.

Subject to revision before introduction were farm price provisions, on which it was reported a compromise has been reached. Farm interests, which have objected to inclusion of farm prices in the regulatory authority, reputedly have been assured that no agricultural prices would be fixed below parity.

The bill is expected to designate a base period, with provision against fixing prices of any commodities below the average for the period. Presidental power to fix individual commodity prices, with authority to impose over-all ceiling prices in various categories, would be provided. Licensing powers would provide additional controls against inflation, it was said.

It was indicated no wage ceilings would be imposed but that farmers would be guaranteed parity and rents would be stabilized in defense areas where there were abnormal increases. One provision, reportedly in the bill, would permit Government purchase of high-cost marginal production to permit marginal producers of some commodities to continue in operation. This would be done without affecting the general price ceiling imposed on regular producers.

'Bridge Dedication . . .'

Post Staff Photo

BOYS BUILT IT FOR THE GIRLS—At their summer camp near Lux Manor Farm, Montgomery County, Md., boys of the Georgetown Children's Home, staged a bridge dedication yesterday. To make walking easier for the girls, the span, 5 feet long and 2 feet wide, was built across a small stream. Here, Paul Westlein, "chief engineer" of the project, cuts the rope and officially opens the bridge

Martin Warns U. S. Faces Dictatorship After War Ends

By the Associated Press

Baraboo, Wis., July 28.—Representative Joseph W. Martin, jr., chairman of the Republican National Committee, warned Wisconsin Republicans today that America was threatened with a dictatorship as an aftermath of the second World War.

In an address prepared for delivery before the party's off-year State convention, Martin said he was taking the opportunity to call attention to "the greatest danger menacing this country."

He declared that national preparedness might well cost a hundred billion dollars, and that the public debt would be so staggering it would make generations of Americans "round-shouldered to bear the burden of taxes necessary to repay it."

"I do not want to appear here today to be an apostle of gloom," Martin said. "Neither do I want to see this Nation walk blindly up to the edge of that economic and social abyss and go over and down into the deepest, darkest pit of economic depression and social desperation possible to imagine, without raising my voice to warn of the danger.

"Under the conditions of chaos, confusion, exhaustion, gigantic public debt, discontent, grief and the hatreds and agonies left as the awful aftermath of the wars, the Communist and Fascists will find fertile fields in which to plant their propaganda for debt repudiation, property confiscation, abolition of the Constitution and the establishment of a dictatorship of the Stalin type or the Mussolini or Hitler type.

"I warn you, my fellow citizens, there will come a vast danger that we in America, in that terrible time, may lose those four freedoms we hear talked about so much and which we are supposed to carry to all the peoples everywhere in the world."

Ten Midwestern State Republican chairmen reported to Martin that they expected the G. O. P. would capture enough additional seats in the next election to obtain control of the House of Representatives.

The State leaders met with Martin and Representative J. William Ditter (Republican), of Pennsylvania, at a caucus preceding the Wisconsin off-year convention tomorrow.

ANYTHING TO SEND?

Whether it's a lightweight gift package or a heavy armament shipment . . . we'll transport it quickly, safely to its destination. We call and deliver at no extra charge within our regular vehicle limits in all cities and principal towns. Just phone

RAILWAY EXPRESS AGENCY INC.
NATION-WIDE RAIL-AIR SERVICE

Advertise your wants in The Post. Call NAtional 4200.

BRAKES
RELINED
Guaranteed 20,000 Miles
Free Adjustments For Life of Lining

FORDS Up to 1938 Model **$6**

Fords 32 Model and Later	$8
Chevrolet	$8
Plymouth	$8
Dodge	$8
Buick	$9
Oldsmobile	$9
Pontiac	$9

Lower prices on Competitive materials
D. C. MACHINES TEST ADJUSTMENT, 50cand 75c

Leach's
AUTO BRAKE SERVICE
427 K ST. N.W.
Be Sure of the Right Address
Phone MEt. 8208

Alcoholism a Disease

Institutional treatment for only several days is required to eliminate the craving and desire, and also to create an aversion to alcohol in all its forms.

Controlled, Operated and Supervised by Licensed Physicians
Write or Call for Free Booklet

Greenhill Institute
3145 16th St. N.W.
Phone Day or Night—CO. 4784

Nose Re-modeling Beautifies Profile

The thrilling difference in facial appearance when Plastic Surgery corrects an ill-shaped nose, is illustrated in many before-and-after photographs in "Your New Face Is Your Fortune," a book by a famous Plastic Surgeon. This fascinating book shows why anybody can have a beautiful nose. Also how the scientific "Facial Rotation Lift" takes "years off" ageing faces. How science corrects double chins, scrawny necks, excessive wrinkles, scars and other disfigurements. Today, send for a copy of

"YOUR NEW FACE IS YOUR FORTUNE"

This book will open the eyes of anyone who has suffered embarrassment and loss of business and social opportunities through the handicap of facial disfigurements. Over 88 actual photos. *Sent, postpaid, in plain wrapper, for 25c.*

FRANKLIN HOUSE, Publishers
639 Drexel Bldg., Phila., Pa., Dept. 4c

Ford Predicts A New World Of Prosperity

By the Associated Press

Detroit, July 28.—Henry Ford, who will be 78 on Wednesday, believes that out of the war now affecting most of the world's peoples will come an era "filled with opportunity for everybody who can stop looking backward, face about and go forward."

He said he had no fear of a depression following the completion of the national defense program—"if competition remains active."

The noted industrialist, who is completing a giant aviation engine factory and a new bomber plane as part of his effort in the national defense, reiterated his hatred of war, but added:

"It seems that wars—and I hate to say it—are necessary to teach us lessons we seem unable to learn any other way."

He predicted a turning of industry, in its search for materials, "from the forest and the mine to the farm," and asserted that a new plastics industry and a tremendous expansion of aviation, will give employment to millions of persons in the new world he visualizes.

Asked whether the new world would be tolerant to the Jew, Ford replied:

"Yes, there's a need for the Jew in the world and it's bound to be recognized. Among the Jews are some of our ablest financiers and greatest merchants. They understand trade. They know that all prosperity is based on the ability of the farmer to buy. And they know the value and function of competition."

Ford repeated his conviction that "it's the munitions-makers who foster and promote wars because of the tremendous profits wars bring them."

Senate Ready For Draft Debate

SERVICE, from Page 1.

of Cincinnati, said she had "yet to meet a selectee who was willing or desirous of remaining in service."

Several members of the House committee predicted some form of troop-retention legislation would be approved this morning and that it would be passed by the House next week.

The Senate committee formally reported its service extension bill yesterday, with the declaration that since last year, the "international developments have been such as to imperil our national safety and security and to make essential the maintenance of an adequate and efficient armed force."

"To do otherwise would, under existing circumstances, be to invite possible disaster," the group added.

The committee said it had avoided language declaring a national emergency because such might require extended debate and "immediate measures are necessary to prevent disintegration of the Army."

Seaway to Make 50,000 Jobless, Lewis Charges

Copyright by New York Times

John L. Lewis, president of the United Mine Workers, yesterday expressed the "united opposition of his organization of the St. Lawrence Waterway project," claiming that it is economically unjustified and that in time it would displace at least 50,000 American working men.

He said that "it is common gossip in the Congressional halls, and admitted in editorial comment, that the proposed St. Lawrence project would be kicked out of the window without ceremony, if a sane appraisal and simple economic yardstick could be utilized to determine its merits."

"Rejected in 1934 as being totally unnecessary for either power or commerce," Lewis told the House Rivers and Harbors Committee, "it is here again under a new dress—patriotism—wartime defense. It is being propelled by all the adjectives known to the seasoned campaigner, plus all of the wartime facilities of an overrecruited, high power publicity staff.

"The new dress of defense necessity is calculated to lift the proposal from the mire of the monstrous and uneconomic, and make those who know better accept it as an essential arm of national defense."

He charged that completion of the project would result in the displacement of coal in the generation of electricity, would provide a water route and would serve as an inducement for the importation of foreign goods and coal.

The waterway, Lewis said, not only would increase unemployment of miners but would open up "a vast area to economic invasion by foreign countries—sending low-cost goods in foreign ships" into the heart of the United States.

Lewis said Canada, "which has not yet compulsory military service or tax rates as heavy as ours," would be assured a low-cost waterway for low-priced foreign goods. Canada, he said, would get the waterway "whether she contributes a dollar or a postage stamp."

'Bundles for Blue Jackets' to Help British Sailors

Establishment of a new division of Bundles for Britain, Inc., known as "Bundles for Blue Jackets," to conduct an extensive program of aid to the men on British merchantmen and fighting ships, was announced yesterday in New York by Mrs. Wales Latham, president of the relief organization.

The new division, created at the suggestion of the Navy League of the United States, will undertake to provide knitted woolen garments and recreational equipment to the crews of ships engaged in the transportation and safeguarding of cargoes to Britain.

Sheldon Clark, of Chicago, president of the Navy League, pledged the cooperation of that organization. Mrs. Latham has asked the 1,135 local branches of Bundles for Britain, including those in and near Washington, to expand their knitting activities immediately to fill the needs of the men in the Battle of the Atlantic.

The District branch of Bundles for Britain is preparing to send three cases of goods immediately to sailors aboard the destroyer Columbia, a former United States vessel.

Sub Skipper Tells of Sinking 9 Axis Ships 'Like Wooden Ducks'

By Larry Allen
Associated Press Staff Writer

Alexandria, Egypt, July 27 (delayed).—A British submarine captain, just returned from Mediterranean operations, described today the sinking of an Axis convoy off Crete by "knocking them off like wooden ducks in a shooting gallery."

Ordered to frustrate German and Italian efforts to reinforce Aegan Islands, the captain came back with a score of five caiques, two schooners, one big Italian tanker and one troop transport sunk.

The captain was at sea about two weeks. His detailed account of action went something like this:

"Sliding through the Aegan the submarine first came upon a convoy of two troopships escorted by a destroyer and an aircraft. The ships were loaded with Italian soldiers probably on their way to Piraeus, port of Athens.

"We immediately fired torpedoes at each of the ships, one about 4,000 tons, te other 2,500 tons. We hit and undoubtedly sank the largest, which, I believe, was the City of Tripoli."

Using her 4-inch deck gun, the submarine later sank a caique aboard which there were 30 Germans, the captain said.

Two days later, the captain sighted a large caique and a schooner, both flying the swastika and loaded with troops. Coming to the surface the submarine opened fire and shelled for 6 minutes, setting both ships ablaze. About 100 German soldiers leaped for rubber boats.

Some nights later, three caiques and a schooner were sighted off the Greek mainland carrying troops, oil and ammunition.

"We sank them one by one, knocking them off like wooden ducks in a shooting gallery by gunfire under brilliant early-morning moonlight," the captain said.

The submarine moved alongside one of the caiques before sinking her.

One of the submarine officers boarded the caique. He spoke German. While he asked questions one German soldier attempted to hurl a hand grenade, but he was shot dead. Another German raised his rifle and he, too, was shot down. The Germans were ordered to abandon the caique and then clambered into a rubber raft.

It was after this encounter that the submarine intercepted an Italian tanker of 5,000 tons. She was sunk by a torpedo, the captain said.

Dress-Shop Killer Sentenced to Die

William T. Mumforde, Negro, was terday was sentenced to die in the electric chair October 17 for the holdup murder of Mrs. Fanny Cohen, 62, in her U Street dress shop last February. Mumforde was convicted before Justice T. Alan Goldsborough in the District Court two weeks ago.

Files for Divorce

Reno, Nev., July 28.—Divorce suits filed heer today included Lucille M. Cobb vs. Julian R. Cobb, of Richmond, Va., married in Washington, D. C., on August 1, 1933. The charge was cruelty.

WOODWARD & LOTHROP

Jack-of-all-trades Table

fills many needs for you

For reading, typing, serving, games, breakfast-in-bed—now you suggest something. You get so attached to it you carry it with you all over the house. Walnut or mahogany finished metal and wood top tilts or lies flat; height adjusts from 24 to 42 inches. With sturdy metal straddle-leg base $3.95

HOUSEWARES, EIGHTH FLOOR
Express Elevator Service

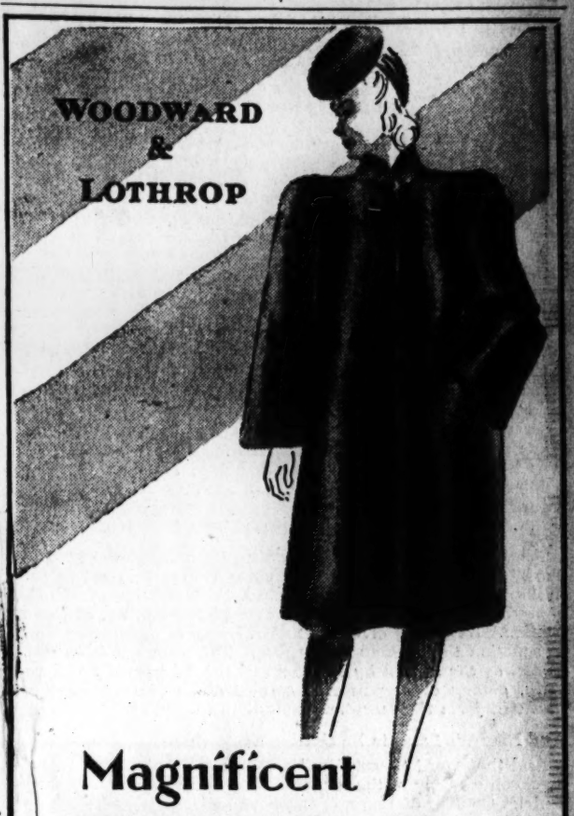

WOODWARD & LOTHROP

Magnificent Sheared Beaver

at *Annual Summer Savings*

—your coat combines beauty with true serviceability—in the flattering new fashion for brown

The heavenly softness and light weight of the fur belie its great durability—but your beaver coat is truly a "long-term" investment at Woodward & Lothrop's Summer Savings. Its beautiful color comes into its own this season—your coat may have from three to eleven stripes, rippling from a deep rich brown to the softest creamy shade. Coat illustrated..... $798

Other Beaver Coats from $398

Canadian Otter—another very durable rich brown fur, newly back in the fashion picture. Coats at $498.

Choose your coat in the comfort of our air-conditioned Fur Salon. We store your coat, without additional charge, in our modern storage vaults—safe from moths, fire, theft and dampness—till you want it, in the Autumn.

Use our 6% Deferred Payment Plan when buying your smart fur coat at Annual Summer Savings—the only charge is for interest at 6% per annum on declining monthly balances.

AIR-CONDITIONED FUR SALON, THIRD FLOOR

WOODWARD & LOTHROP

Exquisite Chinese Gowns and Slips

—rare, lovely silks, hand-made with timeless Oriental patience

These are trousseau pieces to be treasured—for brides of days or decades. Thin, embroidered silk crepes and brocades, hand-made with inner seams machine-stitched for strength. Bias-cut and faithful to your figure. Blush and white. Sizes 32 to 40.

Slips, $5 Gowns, $12.95

UNDERWEAR AND COSTUME SLIPS, THIRD FLOOR

Prices and Specifications Subject to Change without Notice.

SEE YOUR DEPENDABLE NEIGHBORHOOD DODGE DEALER

QUICK CASH
LOANS ON DIAMONDS, WATCHES, JEWELRY
AND OTHER VALUABLE ARTICLES

$10.00, Pay Only	30c a Month
$20.00, Pay Only	60c a Month
$40.00, Pay Only	$1.20 a Month
$100.00, Pay Only	$3.00 a Month

LARGER LOANS AT LOWER RATES

LOUIS ABRAHAMS
ESTABLISHED 1890
1372 Pa. Ave. Between 13th & 14th Sts. N. W.
The Only Pawnbroker On a Washington Thoroughfare

YOUR VACATION at The Homestead

This year, your vacation is doubly important. It must relax the strain of difficult times and put you at your best for even more strenuous ones ahead.

The Homestead, America's internationally famous mountain resort at Virginia Hot Springs, is made to order for this purpose. You can indulge in your favorite sports, relax in the mineral baths, and fall in love with life again, just as Americans have done here for over 100 years.

The difference in cost between an ordinary vacation and a Homestead vacation is very slight—and you'll come back from The Homestead refreshed, fit, and ready to face the future confidently.

Write us for literature, rates, and rail or motor routes; we'll send them at once. Or, if you already know The Homestead, just let us know when to expect you.

The HOMESTEAD
Virginia Hot Springs

Nelson B. Bell About the Showshops

Those Best Laid Plans Go and Do It Once Again

Changed Arrangements Disjoint a Reunion; Cheer Up, Soldiers, Shows Are Coming; News Notes and Gossip of Amusements

HISTORY ALMOST REPEATED ITSELF. That "almost" is why theater promotion departments and drama desks grow prematurely gray.

Shortly after the Armistice ended the First World War, a young representative in Congress from Tennessee was delegated to journey to New York to meet a young hero from his district who had accomplished the stupendous feat of capturing 132 German prisoners after wiping out their machine-gun nest with hand grenades and through the sights of his rifle. When the young soldier came down the gangplank, it was his Representative who took him in hand and rode beside him up Fifth Avenue in one of the most star-spangled parades New York has ever seen.

HARRIET HOCTOR

Secretary of State Cordell Hull and Mrs. Hull were expected to head the group of dignitaries who will be on hand to honor Sergt. Alvin C. York at the premiere of the film based on his life, to be celebrated in the Earle Theater on Thursday night. But circumstances have arisen that will prevent the return of Secretary and Mrs. Hull from White Sulphur Springs in time for the gala goings on. Word to that effect was received late yesterday.

Secretary Hull, of course, no longer is a member of the Congress and Sergt. York is not now the obscure mountaineer he was before his personal valor lifted him above every other soldier in the A. E. F., but both still are staunch Tennesseans. Thursday night's would have been a memorable reunion. If Sergt. York can remain over a day or two, it may happen yet.

Another distinguished guest to attend the premiere of "Sergt. York" will be Gov. Prentice Cooper of Tennessee. Gov. Cooper will arrive in Washington with Sergt. York and Jesse L. Lasky, coproducer of the picture, tomorrow at 12:30 p. m., at Union Station. He was of great aid to Mr. Lasky in persuading York to sanction the making of the film. This group will be welcomed at the station by members of the Tennessee State Society, among other patriotic, service and civic organizations that will form the reception committee to greet the visitors.

And Now We Seem to Be Getting Somewhere

And that word "committee" reminds me that at yesterday's luncheon meeting of the subcommittee on entertainment of the District Council of Defense, the boys and girls responsible for arranging stage entertainment for the Army training camps in and around the Capital really got down to cases, as well as their salads and iced tea. By the first of next week, Harry Anger, managing director of the Earle Theater, will be about the serious business of whipping his unit into shape, augmented a little beyond the results of last Saturday night's first auditions. Further auditions will be held at an early date—time and place to be announced in the press—to "mop up" the large number of remaining registrants and further additional talent also will be recruited. That should take care of the unit Gene Ford, of Loew's Capitol, will organize and perhaps one or two others. After that, the going will be easier, although still tough enough, the number of units required to service eight or ten camps being what it is. Anyhow, the thing is rolling. And with constantly increasing momentum. You probably won't have to drag the river for the committee, after all.

Once our old friend John Boles gets to town to fulfill his week's engagement at Loew's Capitol, beginning Thursday, he ought to be able to offer valuable suggestions on this training-camp entertainment business . . . It was when he was singing in A. E. F. camps on the other side during the First World War that a Britisher urged him to abandon his idea of becoming a doctor and stick to music . . . After the Armistice, he took that advice . . . When the Masquers of Roosevelt Community Center present Justin Huntley McCarthy's "If I Were King," at the National Sylvan Theater, Monument Grounds, tomorrow night, E. H. Sothern's original role of Francois Villon will be played by Charles Shoemaker and Cecilia Loftus' of Katherine de Vaucelles by Gay Hess . . . Coheadlining the stage bill at the Capitol with John Boles and Marty May next week, Harriet Hoctor will present a new ballet never before seen here . . . It is based on the music of "Arms for the Love of America," the new number Irving Berlin has just given to the United States Army . . . Harriet will interpret the arms with her legs.

Come October, Gene Autry, the cinema's No. 1 cowhand, will be back in Madison Square Garden, New York, doing a little more rodeoing.

Personal-Aside-to-the-Weatherman Note

How do you mean, 96 degrees, 96 degrees, 98 degrees? On two downtown thermometers yesterday it was 106 and 110. Even if both were wrong, split the difference and you still have 108!

It Couldn't Be Anything But 'Sweet Adeline!'

WACKYBIRDS WARBLING AT THEIR WORK

Left to right, these thrushes would be Ole Olsen, Charles Laughton (believe it or not), Shirley Temple and Chic Johnson, in an earnest effort to depopulate the rest of the Universal lot. Olsen and Johnson are making "Hellzapoppin;" Laughton is in the Deanna Durbin picture and Shirley is on hand to take her daily dancing lesson at the studio. Pretty lucky you can't hear it!

China Makes Films Under Rain of Bombs

By Alexander Kahn

Hollywood, July 28 (U.P.).—Under conditions far worse than those experienced by film players in London, Chinese actors are turning out motion pictures in their bomb-riddled capital of Chungking, Mrs. P. N. Cheng, wife of the Chinese Vice Consul in New York, reported today.

The beautiful Chinese matron is a member of the cinematography division of the Chinese government and came to Hollywood to study American motion picture production methods before returning to Chungking.

"Chungking, you know, has virtually no defense from the waves of Japanese bombers, and the movie companies spend a major portion of their days in air-raid shelters," she said.

"But our main problem is equipment, most of which was lost with the retreat from Shanghai, where China's two big studios were located.

Outstanding development in Chinese theatrical production since the outbreak of the Sino-Japanese war, says Mrs. Cheng, is the popularity of modern drama which has subordinated the classics of the type made famous by Mei Lan-Fang.

China Enjoys Modern Plays

"Many modern plays have been translated into Chinese, including those of George Bernard Shaw and Oscar Wilde," she said. "These modern plays and the modern pictures we are able to make are helping the Chinese people to overcome their one great handicap by giving them a chance to live in the present and the future, rather than in the past."

Mrs. Cheng is spending much of her time on the set of "Kings Row" at Warner Bros. to study the directing technique of Sam Wood and also because the cameraman on the picture is an American Chinese, James Wong Howe, who spends a great deal of his spare time explaining technical details of cinematography and directing to her.

—LEONARD LYONS—

Berlin Picks a Hit

New York, July 28.

MUSIC DEPT.: Wednesday night Mrs. Irving Berlin broadcast over WMCA, while her husband listened to that speech in the station's control room . . . Shortly after the broadcast began, the producer of the program summoned a page boy, and ordered: "Get me a disc of 'God Bless America' to play at the end of this program" . . . The page boy returned to the control room, and delivered a recording to the producer—who examined it, and then rebuked him: "You brought the wrong disc. I want 'God Bless America'; this is 'My Country, 'Tis of Thee'. Now take this back, and get me the disc I ordered" . . . The page boy started to leave—and Irving Berlin stopped him. "Don't take it back. We'll play 'My Country, 'Tis of Thee'," Berlin advised—and his suggestion was adopted. "This is a much better song than the other one."

IRVING BERLIN

BOOK DEPT.: Esmond Romilly, Winston Churchill's nephew, visited Martha's Vineyard—before going to England with the Royal Canadian Air Force. He went to see Selden Rodman, whose new anthology, "Poetry of Flight," was published this week . . . Rodman had dedicated this volume to Romilly—with the R. A. F. motto, "Per ardua ad astra." . . . Romilly studied the dedication. "It's a good motto," he said, "but 'ad aspirin' would be good, too."

SCHOOL DEPT.: Prof. Thomas Reed Powell of Harvard visited the Stork Club and Cafe Society Uptown the other night. He was asked about his friend, Chief Justice Stone of the United States Supreme Court. "I just got a post-card from Stone," he replied. "It read: 'I'm going to Maine next month—for Lobsters and Certioraries'" . . . Prof. Powell also revealed the reason why the late Justice Cardozo never obtained a law-degree from Columbia. Cardozo told him: "While I was a law-student there, they lengthened the course from two years to three years. And they offered nothing in the third-year classes which I didn't already know."

MOVIES DEPT.: Raphael Hakim has arranged for the production of a 15-minute movie short, called "The Pied Piper of Hamlin." Artie Shaw will play the title role . . . It will be by way of an allegory—showing the officials of Hamlin destroying the treaty they had made with the Pied Piper . . . And then the result—just as in the case of treaty-destroyer Germany—the youth of that territory lost, marching away to destruction.

TRAVEL DEPT.: Walter Duranty, whose newspaper assignments have taken him to every capital of Europe and the Far East, was asked by Alexander Woollcott: "Of all the days you spent in Europe, which was the most unpleasant?" . . . Duranty pondered a while, and then said: "It was one day in Paris, in 1936, I played poker with Harold Ross and two others. I lost all my money—even the loose change" . . . "But you lost at poker many times," Woollcott reminded . . . "Yes," replied Duranty, who walks with the aid of a cane, "but the winners wouldn't lend me cab fare—and I had to walk home."

LOCAL NEWS: Al Smith's visit to Washington on Wednesday concerned Empire State Building bids for housing some governmental agencies now being transferred to New York. . . . Another Lepke witness in the clothing-trucking racket has joined the chorus of tale singers. This time the witness is S. "Sneaky" Levine . . . Frank Capra has been signed by Warner Bros. to direct the movie adaptation of "Arsenic and Old Lace" . . . Three C. C. N. Y. instructors who have been under suspension organized an orchestra and now are working in a Catskill Mountain resort. They call their music "Suspended Swing" . . . When Norman Corwin's series of 26 programs is completed, C. B. S. will present a one-hour program of the music which has been written for those programs by Deems Taylor, Earle Robinson, Lynn Murray and others.

—HEDDA HOPPER—

Wangers' Eagles Soar Abroad

Hollywood, Calif., July 28. News from England is that Walter Wanger's "Eagle Squadron" has two directors working on it. One is Ernest Schoedsack. And Col. Sweeney, who's done a lot of work on it, used to fly for the Sultan of Morocco; helped with Lafayette Escadrille in the last war. I hear unknowns are playing leading parts. It's the real stuff, just as they're doing it daily for England. No studio so far. If you want to find out more about the "Eagles," read in July Harper's "Squadron 71, Scramble!" It's one of the most fascinating accounts of courage I've read.

ALICE FAYE

That should be a grand picture, but I'm wondering what will happen to the lives of the boys if any of them survive. How can one slow down to a humdrum routine, after your brain has worked like the split-second mechanism of a watch and you look into hell fire every 24 hours?

A certain New York writer is here to give Alice Faye a blast for not waiting until September to marry Phil Harris, when his divorce becomes final . . . Don't know whether she'll ever make it, but cha ter actress Clara Blandick seems hell-bent for heaven. She stepped right out of "One Foot in Heaven" and into "Almost An Angel."

Bachelor Philip Reed no longer hands out advice to married couples. He had a letter from Arizona some months ago appealing to him for advice as to what this woman should do because her husband once or twice had come home and beaten her. Reed, in a facetious mood, wrote, "Get yourself a baseball bat and use it on him." She did. Now the woman writes her husband hasn't been home since, and she blames it all on Reed and asks what he's going to do about it!

Elsa Lanchester says turnabout's fair play. She's had plenty of competition from husband Charles Laughton. Now she's giving him some. She's appearing at the Turnabout Theater, and heckles the Yale Puppeteers. Elsa sings.

My desk is piled high with letters from fans saying, "When the life of Will Rogers is done, Stu Erwin must do the part. There's no one else to do it." I believe that choice would be acceptable to Mrs. Will, too.

Hollywood's used to all kinds of picket lines, but one in front of the Goldwyn Studio yesterday was something. Twenty-five dames from a Main Street burlesque house were picketing because they wanted to play with Gary Cooper in "The Ball of Fire" . . . I hear Lady Mendl tried to get Marcia, the little strip teaser, in that one, too.

I marveled at Director Irving Cummings' patience while helping some bit players on "Louisiana Purchase" yesterday, and thought lots of folks here could take a sheet out of his book. Commenting about it later, he said, "Why not, Hedda? I had plenty of help when I was young. So had you. If properly instructed, the bit players of today will be our stars tomorrow."

Roadside Has Superbaffler In 'The Bat'

By Richard L. Coe

Though it achieves its voting age this month, "The Bat" is probably the only relic of 1920 that can stand up against memory's illusions. The Roadsiders revived the Mary Roberts Rinehart-Avery Hopwood mystery last night for a two-week run and showed it to be decidedly superior who-dun-it-who's-doin'-it-n-who's-gonna-do-it-next.

To mystery fanciers, of course, "The Bat" is one of life's happier inventions. First as "The Circular Staircase" in Mrs. Rinehart's impeccable yarn-weaving style and then as the stage hit in which the author collaborated with the prolific Hopwood, "The Bat" has baffled many a mind that thought it could beat its way through the web of clews the author provided. And last night it patently kept most of the hayloft guessing.

Fortunate natural phenomena accompanied the Roadsiders' first night. Attracted, doubtless, by some secret mating call, the red barn's own bat made its first appearance of the season to delighted catcalls from audience and players. Outside not a star flickered, the moon sulked behind a haze of orange and a tired cloud let fall a hesitant patter of rain that grew brave at precisely the prooper moment. It was all wondrous strange and exactly the setting for things that go bump in the night.

Things Go Bump!

For things do go bump in the night which encompasses the entire action confronting the typically Rinehart character of the wis and aging spinster who rents a spot for summer quiet. With that finely calculated humor inherent in Mrs. Rinehart's always amusing maiden ladies, the adventure is rife with suspicions and counter-suspicions, clutching hands and eerie lights.

The Roadsiders play with a merry will, aided immensely by the vitality of the piece and Director Ralph Fowler's adept direction. If there were traces of the two As (Actors' Amnesia), lay that to the general hubbub and opening night. There's a particularly fine piece of clowning by Nathalie Sherman as the affrighted maid, Lizzie. She's swell is Miss Sherman.

Lois Alexander, too, is a fine casting choice for that capable lady, Cornelia Van Gorder, the dame who is always "I" in Mrs. Rinehart's mysteries. Slick make-up and convincing Oriental terror made James Taylor's manservant amusing and Gunnar Jagdmann's juvenile was forthrightly spoken.

William Zuckert, Nancy Walker, Maccubbin Waters, Ted Projector, Florenz Hinz and Caskie Stinnett complete the cast, with nice attention from Henry C. Pearson on the clothing vagaries the lost generation took to when the liquids of Lethe were denied them.

You'll have such a good time, you'll probably search the house when you get home to make sure it was only make-believe.

Film Table

Palace—"They Met in Bombay," at 11:00 a. m., 1:05, 3:15, 5:20, 7:30 and 9:40 p. m.

RKO-Keith's—"The Reluctant Dragon," at 11:15 a. m., 1, 2:50, 4:35, 6:25, 8:15 and 10 p. m.

Earle—"The Bride Came C. O. D." at 11 a. m., 1:40, 4:30, 7:15 and 10:05 p. m. Stage shows at 12:50, 3:35, 6:25 and 9:10 p. m.

Capitol—"Dance Hall" at 11 a. m., 1:45, 4:30, 7:15 and 9:55 p. m. Stage Shows at 12:55, 3:40, 6:25 and 9:10 p. m.

Metropolitan—"Kiss the Boys Goodbye," at 11 a. m., 1:05, 3:15, 5:25, 7:35 and 9:45 p. m.

Columbia—"Caught in the Draft," at 11:50 a. m., 1:50, 3:45, 5:45, 7:40 and 9:40 p. m.

Little—"There's Magic in Music," at 11 a. m., 12:50, 2:35, 4:20, 6:05, 7:50 and 9:40 p. m.

Trans-Lux—Newsreels and Shorts 10:15 and 11:30 a. m., 12:45, 2, 3:15, 4:30, 5:45, 7, 8:15, 9:30 and 10:45 p. m.

Ambassador—"The Bride Came C. O. D.," at 1:30, 3:35, 5:35, 7:35 and 9:45 p. m.

Tivoli—"Love Crazy," at 1:05, 3:10, 5:20, 7:30 and 9:40 p. m.

Calvert—"Love Crazy," at 1, 3:10, 5:15, 7:25 and 9:35 p. m.

Penn—"Love Crazy," at 1, 3:10, 5:15, 7:25 and 9:40 p. m.

Open Air—"Nice Girl?" at 8 and 11 p. m. "The Phantom Submarine," at 9:55 p. m.

AMUSEMENTS

Tonight, 8:15, Meridian Hill Park
★ STARLIGHT ★
CHAMBER MUSIC CONCERTS
Gordon String Quartet
Program: Beethoven, Quartet in F Major; Turina, "Prayer of a Toreador;" Borodin, Quartet in D Major; Robert McBride, "Wise Apple Five," Quintet of Today, with composer playing clarinet with Quartet.
Reserved chairs, 50c; unreserved, 25c.
Capitol Concert Bureau,
In Ballard's, 1340 G St. N.W., Ra. 2601, or at Park after 6:00 p. m., Ra. 6342.

AMUSEMENTS

COOL LOEW'S
CAPITOL F. at 14th
Last 2 Days, Doors open 10:45
CESAR ROMERO
CAROLE LANDIS
"DANCE HALL"
DICK DUNSAR Stage CASS DALEY
RHYTHM ROCKETS
Starts THURSDAY
"RINGSIDE MAISIE"
Starring ANN SOTHERN
Geo. MURPHY-Robt. STERLING
Stage
JOHN BOLES
Harriet HOCTOR - Marty MAY

PALACE F. at 13th
Last 2 Days, Doors open 10:45
Clark GABLE • Rosalind RUSSELL
in Clarence Brown's
"They Met in Bombay"
Starts THURSDAY
IN COLOR
"Blossoms in the Dust"
GREER GARSON
WALTER PIDGEON

COLUMBIA F. at 12th
Last 2 Days, Doors open 12
Bob Hope • Dorothy Lamour
"Caught in the Draft"
Starts THURSDAY
"Moon Over Miami"
Don AMECHE-Betty GRABLE

YOU'LL LOVE GREER IN COLOR

WITH AUTOMOBILES IT'S F.O.B.
IN MOTION PICTURES IT'S B.I.T.D.*
*BLOSSOMS IN THE DUST
M-G-M's Technicolor Sensation

Today's NEIGHBORHOOD MOVIES

All Time Schedules Given in Warner Bros. Ads Indicate Time Feature Is Presented.

Theaters Having Matinees

AMBASSADOR 18th & Col. Rd. COl. 5505. Mat. 1
Healthfully Air-Conditioned
James Cagney, Bette Davis in "The Bride Came C. O. D." At 1:30, 3:35, 5:35, 7:35, 9:45. Popular Science.

BEVERLY 15th and H Sts. N.E. LI. 5200. Mat. 12:45
Parking Space Available to Patrons
Healthfully Air-Conditioned
Tyrone Power, Linda Darnell, Rita Hayworth in "Blood and Sand." At 12:45, 2:55, 5:10, 7:25, 9:40.

CALVERT 2324 Wis. Ave. N.W. WO. 2345. Mat. 1 P.M.
Parking Space Available to Patrons
Healthfully Air-Conditioned
William Powell, Myrna Loy in "Love Crazy." At 1:00, 3:10, 5:15, 7:25, 9:35. March of Time—China Fights Back, and News.

CENTRAL 428 9th St. N.W. MEt. 2241. Opens 9:45
Healthfully Air-Conditioned
Gary Cooper in "Marco Polo." At 11:30, 2:55, 6:20, 9:45. Fredric March, Joan Bennett in "Trade Winds." At 10:00, 1:25, 4:45, 8:10.

KENNEDY Kennedy Near 4th N.W. RA. 6600. Mat. 1 P.M.
Parking Space Available to Patrons
Healthfully Air-Conditioned
Ray Milland, William Holden, Brian Donlevy in "I Wanted Wings." At 1:30, 4:10, 6:50, 9:30. Novelty.

PENN Pa. Ave. at 7th S.E. FR. 5200. Mat. 1 P.M.
Parking Space Available to Patrons
Healthfully Air-Conditioned
William Powell, Myrna Loy in "Love Crazy." At 1:00, 3:10, 5:15, 7:25, 9:40. Here Comes the Cavalry.

SHERIDAN Ga. & Sheridan N.W. RA. 2400. Mat. 1 P.M.
Healthfully Air-Conditioned
Tyrone Power, Linda Darnell, Rita Hayworth in "Blood and Sand." At 1:30, 4:05, 6:45, 9:20.

SILVER Ga. Ave. & Colesville Pike SH. 5500. Mat. 1 P.M.
Parking Space Available to Patrons
Healthfully Air-Conditioned
Fred MacMurray, Madeleine Carroll in "One Night in Lisbon." At 1:25, 3:30, 5:35, 7:40, 9:40. Popular Science.

TIVOLI 14th & Park Rd. N.W. COl. 1205. Mat. 1 P.M.
Healthfully Air-Conditioned
William Powell, Myrna Loy in "Love Crazy." At 1:00, 3:10, 5:20, 7:30, 9:40. March of Time—China Fights Back, and News.

UPTOWN Conn. & Newark N.W. WO. 8100. Mat. 1 P.M.
Parking Space Available to Patrons
Healthfully Air-Conditioned
Madeleine Carroll, Fred MacMurray in One Night in Lisbon." At 1:30, 3:30, 5:30, 7:30, 9:30. News.

Theaters Having Eve. Performances

APOLLO 624 H St. N.E. FR. 5300
Ray Milland, William Holden, Brian Donlevy in "I Wanted Wings." At 6:40, 9:30. Cartoon and News.

AVALON 5612 Conn. Ave. N.W. WO. 9600
Healthfully Air-Conditioned
Ray Milland, William Holden, Brian Donlevy in "I Wanted Wings." At 6:30, 9:00.

AVE. GRAND 645 Pa. Ave. S.E. LI. 3400
Bing Crosby, Bob Hope, Dorothy Lamour in "Road to Zanzibar." At 6:00, 7:50, 9:40. Information Please.

COLONY 4935 Ga. Ave. N.W. GE. 6500
Healthfully Air-Conditioned
Joan Crawford, Melvyn Douglas in "A Woman's Face." At 5:45, 7:40, 9:40. Cartoon.

HOME 1230 C St. N.E. AT. 8188
Tyrone Power, Loretta Young in "Suez." At 6:30, 9:40. Nancy Kelly, Edmund Gwenn in "Scotland Yard." At 8:30. Cartoon.

SAVOY 3030 14th St. N.W. COl. 4900
Spencer Tracy, Mickey Rooney in "Men of Boys Town." At 6:55, 9:25.

SECO 8244 Ga. Ave., Silver Spring SH. 2440. Parking Space
Ronald Colman, Ginger Rogers in "Lucky Partners." At 6:35, 9:45. Wallace Beery, Laraine Day in "The Bad Man." At 8:15.

TAKOMA 4th & Butternut Sts. GE. 4912. Park. Space
Joan Crawford, Melvyn Douglas in "A Woman's Face." At 6:55, 9:23. Information Please.

YORK Ga. Ave. & Quebec Pl. N.W. RA. 4400
Vivien Leigh, Laurence Olivier in "That Hamilton Woman." At 6:45, 9:20.

APEX 4824 H Mass. Ave. N.W. WO. 4900
Scientifically Air-Conditioned
SHOW PLACE OF THE NATION'S CAPITAL
FREE PARKING FOR OVER 800 CARS
VISIT OUR BEAUTY ROOM
"MAN HUNT"
with Walter Pidgeon, Joan Bennett, George Sanders. Features at 5:00, 7:45, 9:45.

ATLAS 1331 H St. N.E. AT. 9300
Matinee 12:30 P. M.
Scientifically Air-Conditioned
Double Feature Program
"THAT HAMILTON WOMAN,"
With Vivien Leigh, Laurence Olivier.
Also on Same Program:
"PAPER BULLETS"
With Joan Woodbury, Jack LaRue, Vince Barnett.

CIRCLE 2105 Pa. Ave. N.W.
Joan Blondell, Dick Powell,
"MODEL WIFE."
Short Subjects.

CONGRESS 2931 Nichols Ave. S. AT. 3700. Air-Condition
Joan Bennett and Franchot Tone,
"SHE KNEW ALL THE ANSWERS."

FAIRLAWN 1342 Good Hope Rd. S.E. LI. 9193. Air-Conditione.
Joel McCrea and Ellen Drew
in "REACHING FOR THE SUN."

GREENBELT Free Parking Air Conditioned
Jas. Stewart, P. Goddard, "POT O' GOLD"
"March of Marines." 7 & 9.

HIGHLAND Air-Conditioned 2533 Pa. Ave. S.E.
Marlene Dietrich in "THE FLAME OF NEW ORLEANS." At 6:34, 8:20, 10:00.
Also "Men of the Lightship."

HISER 6970 Wis. Ave., Bethesda, Md. WI. 4848. BRadley 6100
Air-Conditioned
First time shown. Direct from New York! TWIN TERROR SHOW. Do you dare see it? Tod Slaughter, England's Horror Man, in "THE FACE AT THE WINDOW" and "THE TORSO MURDER MYSTERY." (Extra, return engagement, "THREE DIMENSIONAL MURDER." We give you the special eye-glasses for this one). Come as late as 8:40 and see both films.

PRINCESS 1119 H St. N.E. LI. 9300
Mat. 12:30 P. M.
Scientifically Air-Conditioned
Double Feature Program
"THE GREAT LIE"
with Bette Davis, George Brent, Charles Coburn. Also on the same program:
"THE DEVIL AND MISS JONES"
with Jean Arthur, Robert Cummings, Charles Coburn.

ARLINGTON-FALLS CHURCH, VA. Information Phone O'Xford 1100—F. C. 1256

REED Phone Alex. 3445. Free Parking. Air-Conditioned
Anna Neagle, John Carroll in "SUNNY"

RICHMOND Ph. Alex. 8890 Cont. 1 P.M. Daily
Geraldine Fitzgerald, James Stephenson in "SHINING VICTORY."

LEE A Treat for the Entire Family Show 7, 9 P.M.
W. C. Fields, Una Merkel in "BANK DICK"

STATE Ample Free Parking Shows 7, 9
Tyrone Power, Linda Darnell in "BLOOD AND SAND"

ASHTON 3166 Wilson Blvd. Show 7, 9 P.M.
Joan Crawford, Melvyn Douglas, "A WOMAN'S FACE."

WILSON 1730 Wilson Blvd. Phone OX. 1480
Shows 7 and 9 P. M.
Marlene Dietrich, Roland Young, "THE FLAME OF NEW ORLEANS"

ARLINGTON Cor. Fike & S. Fairfax Sts. OX. 5000
Shows 7 and 9 P. M.
Victor McLaglen, Dennis O'Keefe, "BROADWAY LIMITED."

BUCKINGHAM Glebe-Fairfax Sts. Phone OX. 6644
Shows 7 and 9 P. M.
Fred MacMurray, Madeline Carroll in "ONE NIGHT IN LISBON"

BERGENLINE THEATERS

VILLAGE 1307 Rhode Isl. Ave. N.E. Phone Mich. 4328
Scientifically Air-Conditioned
"BLOOD AND SAND"
Tyrone Power, Linda Darnell

NEWTON 12th & Newton Sts. N.E. Phone Mich. 1330
Scientifically Air-Conditioned
"BLACKOUT"
Valerie Hobson, Conrad Veidt.

JESSE 12th nr. Rhode Isl. Ave. N.E. Phone DUpont 9061
Scientifically Air Conditioned
"THAT HAMILTON WOMAN"
Vivien Leigh, Laurence Olivier.

SYLVAN First and R. I. Ave. N.W. Phone NOrth 9000
Scientifically Air-Conditioned
"A WOMAN'S FACE"
Joan Crawford, Melvyn Douglas.

PALM THEATER 1816 Int. Venice Ave.
"FLIGHT COMMAND"
Robert Taylor, Ruth Hussey.

BETHESDA 7101 Wisconsin Ave. Bethesda, Md.
WI. 9600 or RE. 9600. Free Parking. Completely Air-Conditioned
ENGLISH HORROR THRILLER
"HOUSE OF MYSTERY"
Also Basil Rathbone in
"BLACK CAT"

HYATTSVILLE Week-Ends Only Hyattsville, Md.
WA. 9176. Routes 1000. Free Parking. Completely Air-Conditioned
Tyrone Power, Linda Darnell in "BLOOD AND SAND." At 6:30, 9:30.

Free Additional Information Phone Theaters Direct.

WARNER BROS. THEATERS

In Event of Air Raids Call Republic 6400.

RKO 2nd WEEK KEITH'S COMFORTABLY COOLED
Walt Disney's MARVEL
THE RELUCTANT DRAGON
with ROBERT BENCHLEY
Coming—GINGER ROGERS IN "TOM DICK AND HARRY"

WARNER BROS. THEATRES
Healthfully Air Cooled
LAST 3 DAYS EARLE Fin. R.K.O. Net
DOORS OPEN TODAY 10:30 a.m.
Feature at 11:00-1:40-4:30-7:15-10:00
James CAGNEY & Bette DAVIS
In Warner Bros'. Head Hit
"The BRIDE CAME C.O.D."
—On The Stage—
The Favorite Hawaiian Orchestra
LANI McINTIRE & Orch.
Plus—BUSTER WEST—LUCILLE PAGE
"THE BRIDE CAME C. O. D." Also Today at Ambassador

Healthfully Air Cooled
METROPOLITAN F.R.K.O. Net
LAST 3 DAYS Doors Open 10:30 a.m. Feature at 11:00-1:05-3:15-5:25-7:35-9:45
DON AMECHE—MARY MARTIN
in Paramount's
"KISS THE BOYS GOODBYE"
with ROCHESTER — OSCAR LEVANT
Also on Screen "HARVESTS for TOMORROW"
with Frank Craven
COMING FRIDAY
The Funniest of all the "Blondie" Stories!
"BLONDIE in SOCIETY"
Based on the Comic Strip Created by Chic Young
A Columbia Picture with The Bumpsteads
PENNY SINGLETON—ARTHUR LAKE
LARRY SIMMS

AMUSEMENTS

CROSS ROADS
Bailey's Cross Roads, Va.
IZETTA JEWEL, JR. in
"Private Lives"
HELD OVER—REOPENS TONIGHT
Reservations: CHestnut 3241
65c CURTAIN AT 8:40 65c

AMUSEMENTS

ALLAN JONES • Susanna FOSTER
THERE'S MAGIC IN MUSIC
"A riot of fun and melody!"
Little AIR CONDITIONED NINTH near F 28th & 5:30

THURSDAY, 8 P. M.
National Symphony Orchestra
SUNSET SYMPHONIES
AT THE WATER GATE
Near Lincoln Memorial
Gala Final Concert
HANS KINDLER, Conductor
Guest Conductor
Hon. FIORELLO H. LAGUARDIA
Stroganova-Volkova-Dokoudovsky
BALLET
Seats: 35c, 60c, $1, $1.25. At Symphony Box Office, Kitt's, 1330 G St., NA. 7322

AMUSEMENTS

CHILDREN CARS FREE EVERY NITE 8 to 12
E. M. LOEW'S
DRIVE-IN
MILES SO. OF ALEXANDRIA
MOVIES FROM YOUR CAR
Deanna DURBIN in "THE AMAZING MRS. HOLLIDAY"
"PHANTOM SUBMARINE"

AMUSEMENTS

WEDNESDAY and Every Wed.
COLONIAL BEACH
FAMILY DAY CRUISE
On the S.S. Potomac
142 Mile Cruise of Rest and Fun to the Playground of the Potomac
Leave 9:00 A. M. Return 7:30 P. M.
Salt Water Bathing . . . Picnicking . . . Outdoor Recreation . . . Dancing . . . Chicken a la Picnic Sandwiches . . . Refreshments
Cruises Every Sunday to Colonial Beach
Matinee Music, 2:00. Ralph Kaub's Orchestra. Soft Refreshments. Free Parking.
S. S. POTOMAC 7th & Water Sts. NA. 3722

Thursday, July 31, at 8:45 p.m.
Gala Washington Premiere at EARLE Theatre
Sponsored by Tennessee State Society of Washington
★
GARY COOPER
in a Warner Bros'. Masterpiece
"SERGEANT YORK"
★
Continuous Performances Daily
Starting FRIDAY August 1st at
Earle and Ambassador
Now Showing at the Astor Theatre, N. Y. C. at $2.20.
Presented Here at the Following Prices:
MATINEES - 75c (incl. tax)
EVES. & SUNDAYS $1.10 (incl. tax)
★
Will not be shown any where at popular prices during 1941

Industrial Safety Experts Meeting Here

Faced with a threat of an enormous increase in industrial accidents, which even under normal circumstances take a toll of more than one billion man hours a year, 400 of the Nation's leading safety experts will meet here in a two-day conference beginning today under Labor Department auspices.

The technicians, whose goal is a Nationwide campaign to reduce accidents in defense industries, will be assisted by a small staff of paid Government experts in making specific recommendations for improvements in plants where there are accident hazards, it was announced.

Importance of the problem was emphasized in a recent speech of Robert J. Watt, international representative of the A. F. of L., who declared that in 1940, with production far below present intensive levels, industrial accidents caused 17,000 deaths, 93,000 permanent disabilities and 1,250,000 temporary disabilities.

Rise Disproportionately

Using Labor Department figures, Watt estimated that accidents accounted for four times as many man-days lost as strikes in 1940.

Industrial accidents, he continued, rise disproportionately with increases in employment, sometimes jumping to double the percentage increase in employment.

The reasons:

1. The employment of many new workers and the reemployment of long idle workers unfamiliar with the hazards of plant operations.

2. Lack of instruction in safe work practices and lack of systematic and sustained safety programs in factories suddenly deluged with huge orders.

3. Greatly accelerated pace of production, and increased emphasis on speed and output.

4. The overcrowded condition of plants due to sudden and abnormal increase in working forces.

Frequent in Plane Plants

In the aviation industry, Watt declared, there was a frequency rate of 17 accidents for each million man-hours of production. These accidents mounted in 1940 to a total time loss of more than 580,000 days, or the equivalent of a year's working time of 2,322 men. Due to the step-up in the production rate brought about by defense orders, Watt estimated, the aircraft industry may expect an increase of from 10 to 15 per cent in the number of accidents this year unless remedial steps are taken.

Watt concluded, however, that accidents are 98 per cent preventable and that some of the country's best managed industries have practically wiped out on-the-job injuries by applying "tried and tested techniques within the reach of every manufacturer."

Girl Scouts Lower Flag In Defense Square

Girl Scouts from the day camp at Fort Dupont Park lowered the flag yesterday in ceremonies at Treasury House, Defense Square.

While men of the Army, Navy, Marine Corps and Coast Guard stood at attention, the Scouts presented a brief flag ceremony.

May Leonard, of Troop 106, recited Whitman's "The Ship of State." The history of the flag was outlined by Pat Purcell, Troop 82. The color guard which ran down the flag included Mary Logan, Troop 6; Carlina Mitchell, Troop 120; Jean Robinson, Troop 114; Doris E. Battist, Troop 115; Mozelle Bigelow, Troop 90.

Today is Postoffice Day at Treasury House. A special program of entertainment, including music and motion pictures, will begin at 8:15 p. m.

Gallant U. S. Relents, Lets Pola Negri In

POLA NEGRI

By the United Press

Jersey City, N. J., July 28.—Pola Negri, still a charmer of the old movie school, returned to the United States today after six years' absence and was detained by immigration authorities for a few hours at Ellis Island.

It seemed that Miss Negri who arrived from Lisbon on the American export liner Excalibur, had stayed away too long, so that her five-year return permit expired. A few words of explanation, a chivalrous nod from Washington and the vivacious star of the silent screen was put right with the U. S. A. and allowed to enter the country.

Miss Negri explained that she has been making pictures in Germany and France and now has an "excellent film offer" in this country.

Little has been heard of Miss Negri in her six years' absence from the United States. In 1939 she won a libel suit against a Paris movie weekly, which had reported she was a friend of Adolf Hitler.

"I made seven very successful talking pictures in Germany and France," she said. "After the war broke out I lived with my mother, an aunt and an uncle on the Riviera. But America is my second home. I plan to take out citizenship papers now."

Laundry Strike Still Under Way

An attempt to settle the Arcade-Sunshine Laundry strike, in progress a month tomorrow, proved unsuccessful yesterday. The attempt was made at a conference between representatives of the company and strikers with William Aicher, regional director of the NLRB.

Both parties indicated their willingness yesterday to hold a plant election to determine the Cleaners and Laundry Workers Union's right to represent the employes, but could not agree on terms. The union has demanded that the company first agree, "as evidence of good faith," to bargain collectively with them in the event that their majority is established, and to submit unsettled contract questions to an arbitrator after a specified length of time.

New Water Colors In Post Window

A church, a farm, and a cabin are subjects of water colors displayed in The Posts art window this week.

The paintings, loaned by the United States Section of Fine Arts, are "Prospector's Cabin," by Marianne Appel of Woodstock, N. Y., "St. Luke's Chrch," by Frede Vidar of Montclair, N. J., and "Wisconsin Farm," by Dorothy May Johnson of Chicago.

Surgeons Plan Outing At Highland Beach

The Medico-Chirurgical Society will hold its outing at Highland Beach, Md., today.

The outing committee, composed of Dr. W. H. Greene, chairman; Dr. Paul E. Piper and Dr. Ethel M. Sutton, announces that in addition to an all-day program of swimming and other outdoor sports, a shore dinner will be served at 4:30 p. m.

Red Bombers Copies of Best, Italians Say

By the United Press

Rome July 28.—Italian diplomats evacuated from Moscow were quoted by the official Stefani agency today as saying the Red air force is well-equipped with new bombers which are "an exact copy of the latest American models."

The Italian diplomats, it was said, found that the Russians had undertaken vast preparations during the last three years for war with Germany and that, after the Russian-Finnish war in 1940, a reshuffle place younger army leaders in high positions in high command.

It was added the Russians had prepared "both politically and militarily" for war with Germany and Joseph Stalin had ordered a complete speed-up of military preparations.

"Artillery production increased and a series of new bombers appeared being an exact copy of the latest American models," the Stefani account said.

Leahy Sworn In As Draft Director For Washington

William E. Leahy, Washington attorney, was sworn in yesterday as local director of Selective Service, replacing Brig. Gen. Albert L. Cox, who has been appointed commanding general of the Washington Provisional Brigade.

He was sworn in by Col. Charles A. Dravo, deputy director of District Selective Service at the old National Guard Armory, Sixth Street and Pennsylvania Avenue Northwest. Gen. Cox was present.

Leahy had been chairman of the Selective Service Board of Appeals.

134 Are Assigned To Defense Work By Health Service

The Public Health Service announces that it has just assigned 134 new public health workers to State and local health departments throughout the Nation to assist with the public health problems created by the national defense program.

The workers have just completed the one-month orientation course sponsored by the National Institute of Health, Bethesda, Md.

You regulate the temperature yourself in the AIR-CONDITIONED ROOMS OF THE WALDORF-ASTORIA

Single from $7. For two, from $10. Meeting rooms, restaurants, bar are also air conditioned. No extra charge for air conditioning. Park Ave., 49th to 50th St., New York

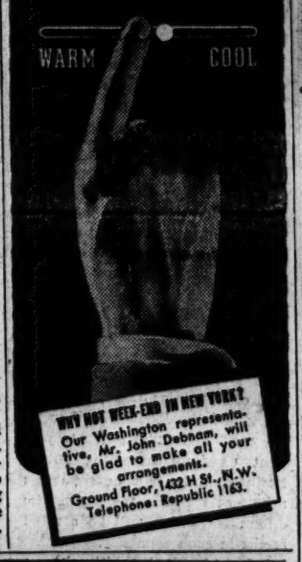

WHY NOT WEEK-END IN NEW YORK? Our Washington representative, Mr. John Debnam, will be glad to make all your arrangements. Ground Floor, 1432 H St., N.W. Telephone: Republic 1163.

Take The EAST WIND

de luxe all-coach train daily by daylight to MAINE and NEW HAMPSHIRE

Like a daylight cruise is the trip to Maine in this stunning speedster. Safe from highway hazards, in blissful cool, clean, quiet you speed between breakfast and dinner to vacationland.

ENJOY...Your own reserved seat ...Buffet-Lounge Car...Modern Diner ...Attendants...all for this low fare!

One way $12.95 on the East Wind Washington to Portland

(Proportionate fares to other points)

Fast Daylight Schedule: (Eastern Standard Time)

Lv. Washington	7:00 A.M.
Ar. Exeter	4:49 P.M.
Ar. Dover	5:09 P.M.
Ar. Wells Beach	5:29 P.M.
Ar. Kennebunk	5:38 P.M.
Ar. Old Orchard Beach	5:58 P.M.
Ar. Portland	6:15 P.M.
Ar. Brunswick	†7:00 P.M.
Ar. Rockland	†8:30 P.M.
Ar. Bangor	†9:55 P.M.

†Week-days only

For reservations phone TRAVEL SHOP, 626-14th St., N.W., District 1424

Relax in this smart Lounge Car.

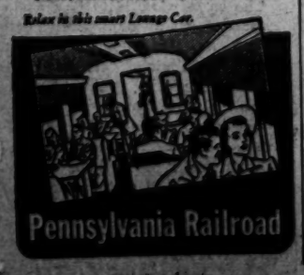

Pennsylvania Railroad

Amazing results shown in improving the looks . . boosting vitality!

Weak, run-down people suffering from sluggishness, underweight, poor digestion, lack of appetite now may restore vital digestive juices in the stomach . . . energize the body with rich, red blood.

If you are one of those unfortunates who have been ill, or have suffered with colds, the flu, worked under a strain, failed to eat the proper foods, or have been vexed by overtaxing worries . . . yet have no organic trouble or focal infection . . . and your red-blood-cells have become reduced in vitality and number . . . if your stomach digestion refuses to work properly, then here is good news for you!

S.S.S. Tonic is especially designed to build back deficient blood strength . . . to revive and stimulate those stomach juices which digest the food so your body can make proper use of it in rebuilding worn-out tissue. These two important results enable you to enjoy the food you do eat . . . to make use of it as Nature intended. Thus you may get new vitality . . . pep . . . become animated . . . more attractive!

Build sturdy health

Yes, when you tone up the stomach and get its digestive juices flowing freely, you should enjoy again that old-time zest for food . . . stomach digestive miseries should vanish. S.S.S. Tonic also gives you the mineral matter in soluble and digestive form to restore your blood to its rich, red color . . . this makes for greater strength . . . color in your cheeks . . . resistance against disease attacks.

Because S.S.S. is in liquid form it begins its work as soon as you take it. Make the S.S.S. treatment a part of your daily diet. You will be delighted with results. Scientific research shows that S.S.S. Tonic usually gets results. Thousands and thousands of users have testified to the benefits it has brought to them—that's why so many say "S.S.S. Tonic builds sturdy health and makes you feel like yourself again." © S.S.S. Co.

Two sizes all drug stores

SAVINGS IN ALL DEPARTMENTS AT Safeway

Our prices are based on a definite company policy. This policy is to set all prices at the lowest point that will yield a reasonable profit. Safeway will not cut any price with intent to injure or destroy competition but will meet the lowest price of every competitor item by item and day by day. That is why you find low prices on every item, every day, at Safeway.

Guaranteed MEATS — Farm-Fresh PRODUCE — Extra Value GROCERIES

ELBERTA FREESTONE PEACHES

Original Bushel Basket $1.79 — 4 lbs. 15c

Red-Ripe Watermelons	pound 1½c
Seedless Grapes	2 lbs. 25c
Firm, Ripe Bananas	pound 6c
California Avocados	pound 12c
Calif. Valencia Oranges	5 lbs. 30c
Fresh Green Peas	2 lbs. 25c
Fresh Iceberg Lettuce	pound 12c
New White Potatoes	10 lbs. 17c

CALIFORNIA SUNKIST LEMONS pound 10c

Safeway figures the cost of lemons per pound . . . adds a small profit and then sells them by the pound. Thus you are sure of true value regardless of size.

GENUINE SPRING LAMB

All meats you buy at Safeway are guaranteed to give you 100% satisfaction or your money back.

LAMB ROAST — Shoulder with Neck and Breast lb. 17c

LAMB CHOPS — Shldr. pound 27c — Rib pound 31c

Plain Breast of Lamb	Lb. 10c
Plate Boiling Beef	Lb. 10c
Boneless Stew Beef (Fat & Lean Mixed)	Lb. 21c
Beef Liver	Lb. 23c
Happy Valley Bacon	Lb. 35c
Standard Sliced Bacon	Lb. 29c
Pure Lard	Lb. 12c
Ground Beef (Red Jacket)	2 lbs. 25c

BRIGG'S BOLOGNA — Choice of 3 Varieties lb. 31c

SPICED LUNCHEON MEAT ½ lb. 18c — MEAT LOAVES 3 Varieties ¼ lb. 7c

FRYING CHICKENS — SANICO lb. 31c — PLYMOUTH ROCKS lb. 27c

GINGER ALE or SODA CLICQUOT 2 Qt. Bot. Conts. 19c

JELL-WELL ASSORTED DESSERT 3 pkgs. 10c

GORTON'S "READY TO FRY" CODFISH Just shape into cakes and brown. 10 oz. Can 12c

Enriched! JULIA LEE WRIGHT'S WHITE BREAD Now contains vitamin B1 (Thiamin), iron and nicotinic acid for greater nutrition. 1 lb. loaf 8c

JUMBO BREAD 1 lb. loaf 7c

WHEATIES		* pkg.	9c
N. B. C.	Shredded Wheat	* 2 pkgs.	19c
SOUP	Campbell's Except 3	* 2 cans	15c
APPLE	Sauce	* 3 No. 2 cans	20c
FLOUR	Pillsbury Best	* 12-lb. sack	49c
TUNA	White Star	* 2 7-oz. cans	33c
TREET	Armour's Luncheon Meat	* 12-oz. can	25c
SPAGHETTI	Franco-American	* 15¾-oz. can	7c
GERBERS	Strained Foods	3 cans	19c
SU-PURB		2 24-oz. pkgs.	35c
RINSO	Granulated Soap	24-oz. pkg.	20c
BAB-O	POWDER	* can	10c

PIERRE FRENCH DRESSING 8 oz. Jar 12c

DUCHESS SALAD DRESSING qt. jar 29c

KRAFT'S MIRACLE WHIP qt. jar 37c

BEVERLY PEANUT BUTTER 1 lb. jar 17c

More Fine Values—Check Them

C&E GRAPE JUICE	qt. bot.	19c
PINEAPPLE (Plantation Brand)	4 slice can	10c
PEACHES (Highway Brand)	2 No. 2½ cans	27c
SUNDOWN Fruit Cocktail	16 oz. can	11c
GRAPEFRUIT (Fla. Gold)	2 20 oz. cans	19c
PIE CHERRIES	2 No. 2 cans	27c
PIE APPLES	2 No. 2 cans	19c
FLAKO PIE CRUST	* pkg.	10c
B&M BEANS	28 oz. jar or can	15c
VAN CAMPS (Pork & Beans)	3 1 lb. cans	19c
O&C POTATOSTIX	2 2½ oz. cans	15c
SUCCOTASH	2 No. 2 cans	19c

LUCERNE GRADE A MILK Single Qt. 11c — 2 qts. 19c

Due to State Laws, items marked (*) are slightly higher in our Maryland or Virginia Stores or both. Prices quoted are effective until the close of business Wednesday, July 30, 1941. NO SALES TO DEALERS.

SAFEWAY your Neighborhood Sanitary Store

The Washington Post

Registered in U. S. Patent Office.

An Independent Newspaper
(Published every day in the year.)

Eugene Meyer, Editor and Publisher

The Associated Press is entitled exclusively to use for republication of all news dispatches credited to it or not otherwise credited in this paper and local news of spontaneous origin published herein. Rights of republication of all other matter herein are also reserved.

New York Office ..... 270 Madison Avenue
Chicago Office ..... 360 North Michigan Avenue

Subscription Rates Effective With Issue of December 31, 1939.

CARRIER DELIVERY

District of Columbia and Suburban Areas:

Daily and Sunday Editions	18 Cents Per Week
Daily Editions Only	10 Cents Per Week
Sunday Editions Only	10 Cents Per Week

BY MAIL—PAYABLE IN ADVANCE

Maryland, Virginia, West Virginia and North Carolina

Daily and Sunday	Sunday Only	Daily Only
One year..$10.50	One year....$5.25	One year....$7.00
Six months. 5.50	Six months.. 2.75	Six months.. 3.75
One month. 1.00	One month.. .50	One month.. .70

Other States, Mexico and Canada

Daily and Sunday	Sunday Only	Daily Only
One year...$12.00	One year....$5.50	One year....$7.50
Six months. 6.50	Six months.. 3.00	Six months.. 4.25
One month. 1.10	One month.. .55	One month.. .75

Rates to Foreign Countries not listed will be furnished upon request.

Entered at the Postoffice, Washington, D. C., as second-class mail matter.

TELEPHONE NATIONAL 4200

Tuesday, July 29, 1941.

Hitler's Time Table

Saturday marked the thirty-fifth day of the fighting in Russia, and Russia is still fighting. How different from France! Thirty-five days after Hitler launched his blitzkrieg in the West last year German troops marched into Paris. By that time France was already in an advanced state of political as well as military disintegration. Indeed, it was only two days later, on June 16, 1940, that the French cabinet voted, 13 to 11, to ask for an armistice. No similar success has been achieved by the Nazis this time. They are still far from their goal. Leningrad, Kiev, Odessa, Moscow are still in Russian hands. The Russian army has belied the repeated and confident assertions of the German high command that it was demoralized by preserving its lines intact, by launching repeated counterattacks against the enemy, and by very considerably slowing down the Nazi drive. "The blitzkrieg," said S. A. Lozovsky, vice commissar of foreign affairs, "is a washout." But whether or not the German assault on the Soviet Union has really spent its force, and it is far too early to assume that it has, it is apparent that Hitler's time table is now out of kilter.

The German press is beginning to couple assurances that continued progress is being made with admissions that the tactical plan of the high command has not worked as well as was expected. It is evident that something has gone wrong. Despite the fierce initial drive of the German legions, Russia has failed to crack either politically or militarily. Unless, therefore, the Germans can succeed in mounting a new offensive on a larger scale than ever, they may find themselves still fighting when those ancient Russian allies, General Mud and General Frost, make their bivouacs in the endless reaches of the Russian land. Such a development could easily prove a crippling blow to Hitler's hopes of victory. For another winter of war without the spur of a smashing victory could easily crack the far from impregnable morale of the Germans.

Even, however, if the Germans resume their forward march into Russia, and that possibility certainly cannot be dismissed, despite the heroic fight made by the Russian soldiers and the tactical skill displayed by the Red army's high command, Russian resistance has already vouchsafed the enemies of Hitler very considerable advantages. It has enabled the R. A. F. to carry out an unrelenting attack on German and German-held cities. It has given the British a relative respite from bombing and, by easing the pressure in the Atlantic, has made possible united action by this country, Great Britain and the Dutch East Indies against Japan. Whatever happens in the fighting on the Eastern front, now in its sixth week, June 22—the day Hitler unleashed his thunderbolts against Russia—has already become a most significant, perhaps the most significant, date in World War II.

Plant Seizure

The Connally amendment to the Selective Service Act called for definite condemnation of defense strikes and lockouts in which either side refuses to recognize arbitration or mediation. That provision was deleted in House-Senate conference, along with a superfluous declaration reaffirming the collective bargaining rights of employes. The result is to leave a simple authorization for the President to take over and operate a private plant when an interruption of production impedes national defense. The proposed legislation would merely broaden the powers which the President already possesses under the Selective Service Act to take over defense plants if the owners fail to cooperate. It is a logical and necessary extension of existing executive powers of seizure.

As Commander in Chief of the Army and Navy the President proceeded, without specific authorization, to take over the plant of the North American Aviation Co. at Inglewood, Calif., because of a strike. And in returning the plant to its owners he stated emphatically that he would not hesitate to take whatever steps might hereafter be necessary to assure continued production. Consequently, it would seem that the reframed Connally amendment is chiefly important as a means of removing all doubt as to the President's legal right to act in cases of defense tie-ups caused by labor troubles. In its present streamlined form the amendment, in spite of what Philip Murray says, ought to be acceptable to the most sensitive friends of labor. Yet it gives the President all the interventionist power that he requires in case of strikes that stall the defense program.

Senator Reynolds' Vote

Alone in the Senate Military Affairs Committee in opposition to the service resolution was the chairman, Senator Robert R. Reynolds. Now he has explained his dissenting vote. He says that the resolution would authorize the United States to enter the war as an "active, participating, shooting ally of Russia and Britain." The statement is so illogical that it deserves examination in the light of our national defense.

The isolationist position, as we understand it, is that the United States should avoid foreign action in order to be strong at home. How valid is the argument is a matter of opinion. For ourselves we feel that, even on the ground of security, our country must strain every sinew, and go to any lengths, in sustaining our natural allies, Britain and China. If they fall, then the burden which would devolve upon the United States would never be offset by a two-ocean Navy, or any kind of military establishment which we can erect. But let that pass. The logic of the isolationist argument would presuppose that the isolationists are even more zealous for an impregnable defense at home than the interventionists.

Surely an impregnable army cannot be created by allowing an army constantly to be fading away half-trained. It is no way to build "mightier and mightier our armed forces," in Senator Wheeler's phrase, if we allow the demobilization of two-thirds of the Army. It is no time to be thinking of disbandment when all the other continents of the earth are trembling under the impact of the most aggressive coalition in world history. How can an "unbeatable" (in Senator Wheeler's language again) army be fashioned by this sort of preparation? Avowedly Senator Reynolds is "strongly in favor of an adequate national defense" which will garrison every base on this continent. The word "adequate" can be understood only in the context of modern warfare, and there could be no adequacy in our defense if we clung to the principle of the short enlistment.

Our Chief of Staff, on the contrary, must keep his notion of adequacy abreast of modern needs and the forces against whom we must be on our defense. For we have given him the job of making our defense impregnable. And he cannot make an "unbeatable" army of the magnitude desired by the isolationists on a pattern which has almost been our undoing on every occasion that we have had to build up an army. Cold logic, as he says, is against any such assumption. "The virtual disbandment or immobilization of two-thirds of our trained enlisted strength and three-fourths of our trained officer personnel at this time might well involve a national tragedy." Gen. Marshall might have added that even an argument about it is destructive both of efficiency and morale among our armed forces.

Military Secrets

One answer to the troublesome question of "leaks" in military information may be found in the Navy's request for censorship of all outgoing cables from the United States. At present the discussion of military and naval secrets is particularly hazardous because anyone is free to cable anything he learns to foreign governments. Spies may listen in on a frank Congressional debate or committee hearing and report their findings freely to Berlin, Tokyo or Rome. Gossip and thoughtless comments about the movement of battleships in American waters may likewise be passed along to avowed enemies. Since it would be undemocratic to stifle debate and impossible to silence gossip, some means of controlling the transmission of military data to other countries appears to be a necessity.

Care must be exercised, of course, to limit any grant of censorship powers to this specific objective. There is no occasion whatever to deny the outside world general news of what is happening in the United States. With a judicious censorship of outgoing communications, the flow of legitimate news from this country would not be disturbed. Nor would freedom of speech and of the press within the country be adversely affected. Indeed, greater freedom of speech would be possible without jeopardizing our national defense, for military information used here in the discussion of our national policies could not then be cabled abroad to the detriment of our defenses.

No one should make the mistake of supposing, however, that such a check on outgoing communications would give legislators or newspapermen carte blanche to play fast and loose with military secrets. In times of crisis like the present the Government is in possession of voluminous information that ought not to be disclosed in any circumstances. It is the obligation of every official and others in a position to obtain confidential data bearing upon our national security to cooperate in keeping it under cover. President Roosevelt has on several occasions expressed his concern over the reckless way in which military secrets are sometimes bandied about for the sake of strengthening an argument. Let us remember that our Government could not function properly if such information should be withheld from legislators. Any step to deny Congress vital data would be a grave encroachment upon our democratic system. For that very reason members of the Senate and House are under the weightiest sort of obligation to guard their tongues when facts useful to any aggressor government are in their possession.

Dutch Follow Suit

The occupation of Saigon has brought the Japanese within bombing range of the Dutch East Indies. And the Dutch response is to persuade the Batavia government promptly to fall in line with the drastic action taken by Great Britain and the United States in freezing Japan's credits. It also has suspended the agreement of last year whereby Japan was to receive 1,800,000 tons of oil annually from the Dutch colony. From now on, therefore, all trade between Japan and the Netherlands Indies, just as all trade between Japan and the United States and Japan and the British Empire, will be on a licensed basis, with the possibility inherent in the situation of a complete embargo on that trade.

Hitherto the assumption has been that if shipments of oil, rubber, tin and other supplies were cut off from Japan, the Japanese would have attacked the Dutch East Indies. They may do so now. It happens, however, that during the past year Japan has grown weaker rather than stronger because of the debilitating effects of the prolonged China war, while the defenses of the Dutch East Indies have been considerably built up. The same is true of Singapore, which now has a sizable garrison and a fair-sized air force. Moreover, the policy of parallel action now being pursued in the Far East by the United States, Great Britain and the Dutch East Indies means a move to the south by Japan would probably mean war against three nations, and not merely a segment of one nation.

In the meantime, Japan is under notice that any further aggressions on her part may automatically result in a tightening of the economic screws. Such action Japan can hardly view with anything but perturbation. For Japan is vulnerable to such pressures, and there are no alternative sources of supply the island empire can look to to replace the raw materials she must get from this country, the British Empire and the Dutch Indies. In winning a cheap victory over Vichy in Indo-China, Japan has thus opened for herself a Pandora box of problems.

Voice From The Past

Equally applicable to the conditions of today is a speech which was made in a Washington committee room by John Donlin, president of the building trades department of the American Federation of Labor during World War I. There had been an argument over the proposal to put women in men's trades in order to release the men for military service. Mr. Donlin got up, and said: "This thing is very simple. If I'm going home on a Saturday night with my week's pay in my pocket and a guy steps up and tries to get it away from me, I'm a fool if I keep my left hand on the wad and try to beat him off with the right. If I do that, the chances are he will get me and the wad and get away clean. If I take the left hand off the wad, and go after him with both hands, I'll save the wad and get him. Now, Mr. Chairman, that's the case here. This German guy is just around the corner. If we keep one hand on our wads, he'll get us and our wads, too. If we use both our hands, we'll save the wads and get him. Unless we get him—if he gets us, our wads or anything else won't be worth much. So I say, Mr. Chairman, let us take both our hands out of our pockets and get after him. So far as I'm concerned, you can have every man in the building trades that can pass the doctors, and the boys, I'm sure, will back me up." This spirit is equally needed in these days.

OREAD HILL

As I looked down from Oread Hill
The village windows shone like brass;
I saw the west a sapphire sea
And bright waves beating on the grass.

(All in a moment's coming,
Too swiftly for surprise,
There gleamed in air and ocean
Light of my loved one's eyes.)

As I came down from Oread Hill
Such sudden glory was unfurled,
Fire I thought hidden in my heart
Spread over half the world.

M. WHITCOMB HESS

It's All Imagination

Letters To The Editor

All communications must carry the writer's name and address, though pen names are permitted at the editor's discretion. In fairness to other correspondents, letters should be held to 300 words. Letters are subject to condensation.

Rising Prices

One wonders at the quiet patience of American householders as they pay advancing food prices. Maybe they attribute the rise to the war, but the wives of Congressmen should certainly know why their household expenses have risen, since it is a consequence of energetic action by a powerful insatiable bloc in Congress, who have achieved the greatest and most unjustifiable farm grab in our country's history.

Let us compare a few prices of a year ago with those now prevailing: Wheat, .72-1.01⅛; cotton, 8.61-16.89; lard, 5.62-10.27; cottonseed oil, 6.12-11.75; soybeans, .97-1.52.

To informed people such advances would normally be due to reduced stocks, larger perspective demand, and prospects of poorer new crops. The very opposite exists. We have a record old crop wheat carry-over, a reduced demand and prospects of a new crop likely to finally yield a billion bushels, thus providing with the carry-over a total supply sufficient for two years' domestic consumption!

In the case of cotton, we have almost 12 million bales in store, our export markets have been reduced 80% and a new crop prospect of about 11 million bales exists. There is every reason, therefore, to take advantage of present prices and liquidate at least part of the cotton carried in storage for so many years, thus holding the market in check. Is this being done? NO—because an active minority in the Senate combats any such move.

In the case of lard, the storage supply is 368 million pounds compared with only 307 million a year ago; the average weight of hogs coming to market is 269 pounds compared with 264 pounds a year ago, and the coming pig crop is expected to be almost the largest in our history.

The public is being forced to pay the present unwarranted prices for food simply because of the artificial stimulation legislated by Congress at the behest of well organized pressure groups. How long will Americans stand for the weak morale of Congress and the arrogance of lobbyists?

"KRITICOS."

Washington, July 23.

Shake-Up

I have just read with great interest a first page story in The Post headed "Revamping of D. C. Police, Tighter Vagrancy Laws Urged in House Report."

The petitions contained in this story are mighty interesting. Indeed, what is going to be the outcome of it all?

I have before me a copy of The Washington Post under date of September 6, 1928, in which is printed another beautiful first page story of turmoil in the Washington Police Department under the regime of Maj. Hesse. According to this story Commissioner Dougherty then hinted a reorganization or a shake-up. What is a shake-up?

Apparently a revolution starts about every decade in the Police Department and I believe it a good idea for the probers to learn why it occurs.

The most valuable suggestions made by the House committee report, in my mind, are the recommendations for a vagrancy law, with teeth in it, a strong-arm squad to enforce it and the recommendation of patrolmen to be promoted from the ranks on their record and not by a civil service examination.

CITIZEN.

Washington, July 23.

Latin Trade

By a recent order the President announced the blacklisting of 1,800 firms in Latin America in order to prevent American merchandise and raw material from reaching the Axis powers and furnishing them with means that might aid them to win the war.

The effects of the Presidential edict will be serious as regards the future of our business as well as cultural relations with Latin-American countries.

1. It will alienate the friendship of Latin-American business men who have been buying millions of dollars of goods from us, even though they have been selling such goods to Germany and Italy, with which countries they may be or may not be in sympathy politically.

2. If the German-Italian campaign in Russia should be successful, the Axis powers can do very well without much of the raw materials which they are now importing via Latin America as Russia will supply much grain, food, oil and metals to the Axis.

3. The blacklisting will cause unemployment in such countries and our enemies there, the Germans and the Italians, will make the most of that in order to prevent us from obtaining future business in those countries. We need not mention the diplomatic difficulties which will be created for us in such countries.

4. The blacklisting will not have any perceptible effect upon American employment now because all of our production will be needed for our own war effort, but the effect may come after the war is over. Then, our competitors will see to it that much of our trade with Latin America and even with Axis is absolutely destroyed. That is when our unemployment may come.

5. The British, who have been our competitors in foreign trade, as well as in good will, may not say anything now but the moment the war is over, they will point out to Latin-Americans that we ruined their trade and caused unemployment, all with the intention of securing Latin-American trade for themselves. Let us not be deceived by the present friendly attitude of the British. That is the British way and it has been so for centuries.

6. All of the excellent work that was done by the Hull delegations, and that is now being done by the Rockefeller committee including Nelson Rockefeller and Douglas Fairbanks, jr., will be thrown into the scrap heap. We shall find that not only Britain, but Germany, Italy and Japan, will have created better commercial relationships with Latin-American countries and with their people than we have.

If the Government will argue that we have to use blacklisting of firms in order to help win the war for our friends, then I must disagree. I believe the war should be won by military means first and by economic and commercial means, last . . . at the very last.

LUIGI CRISCUOLO.

New York, July 21.

Americans

I feel impelled to write in protest to articles appearing in your paper by Westbrook Pegler regarding the citizenship of native born Americans vs. that of naturalized Americans. I am a native born American with Mayflower ancestors, but I am far from one who believes that birth on American soil is an insurance for good citizenship. We native born Americans know to our shame that there are all too many of our number who are lukewarm, self-seeking and indifferent citizens.

On the other hand we also know, if we are open minded and informed, that there are thousands of naturalized citizens who put us to shame in their appreciation of this country and what it has given them.

Responsibility for citizenship should be a privilege not incidental to place of birth. If our native citizens had to study and work for their citizenship perhaps they would appreciate it more.

LORNA M. COWAN.

Tolleson, Ariz., July 18.

I came to "God's Own Country" almost 12 years ago not for any material betterment, but because I am a lover of freedom and liberty. I was not forced to leave Europe, but anxious to turn my back to its turmoil and moral decay. Inspired by the ideals of those great 100 per cent Americans: George Washington, Jefferson and Lincoln, I was desirous to educate my sons in these ideals. Therefore, I applied for my first papers the day after I landed.

To my great disappointment I have since discovered that their type of 100 per cent Americans seems to have disappeared. Instead I encounter another type of 100 per cent American who is narrow, very selfish, greedy, intolerant to the extreme, with no respect for religion nor the rights of his fellow citizens, with no real patriotism because he puts his personal interests above everything.

Through his intolerance he is creating bitterness and hatred in the hearts of those who came to this country filled with admiration and love, eager to become useful and loyal citizens, ready to give their lives and the lives of their sons for its defense. Many of these naturalized citizens, disappointed in their hope to find a better life, frustrated in their hope to be useful and loyal citizens, antagonized by being labeled "Dagoes," "Wops," "Square Heads," have left for other lands or plan to do so. Others, forced to remain, suffer injustice silently, waiting for an opportunity to seek revenge.

The Government is starting a campaign to increase naturalization of alien residents to counteract foreign propaganda considered dangerous to national unity.

In my humble opinion it would act wisely in giving a warning to the "100 per cent Americans a la Pegler" and keeping promises of "Equal Rights for All" to our naturalized citizens. Some legislation should be enacted to protect them against existing unfair discrimination by Government departments. This practice has taken such proportion in various branches of industry that several States have been forced to enact similar legislation.

MARIA HAIDAR.

Washington, July 28.

Scriptural Quotations

With regard to suggestion for further expansion of The Washington Post, may I submit this one. A daily quotation from the Scriptures and how it may be applied to our lives each day.

We need a sort of counter balance to help digest this daily load of war news.

A. R. EVERHART.

Washington, July 24.

The Post Impressionist

Salt Water Rodeo

The last week in July every year East is West on little Chincoteague Island off the coast of Virginia. There is herding, roping, riding, racing, and branding but all of it is on a rather small scale for the roundup is a pony roundup, probably the only observance of its kind in the world.

The ponies are descendants of Spanish horses washed ashore on Assateague Island away back in 1642, the year Louis XIV came to the throne of France. Wild stock of the same sort is found in the Banker ponies of North Carolina on down to Florida. It is said the first of these were washed ashore from a wrecked Spanish galleon. They were full sized horses then, of the short-legged thick-barrelled type one sees in old Spanish paintings. Now they are little fellows with long, shaggy manes and tails. Infusion of Shetland pony blood long ago reduced their size.

The wiry little animals live on marsh grass and drink from fresh-water springs. They run along the beaches from Ocean City, Md., to Assateague, Va. The day before the roundup, early in the morning, an expert horseman takes the wild ponies of Assateague on a swimming party to Chincoteague, where on "Pony-penning Day," they are rounded up and sold:

Who buys them? Well, to a Baltimorean, it looks as though most of them were bought every year for the little fruit carts which help to make Baltimore streets picturesque. You are sitting out on the porch on a July morning reading the Sun paper before the heat of the day, and you hear a little trot-trot and a tiny tinkle of bells.

Then you hear a melodious cry, "Cantaloupes, sweet corn, Anaran'l t'mats!" That will be the fruit cart first in line. It will be piled with gayly colored vegetables and fruit and accompanied by a long-legged, black-mustached Italian with a grand opera voice.

Presently another will come along piled this time with oranges, lemons, and grapefruits, but not with watermelons. Those are the special property of the Negro vendors. Tinkle-tinkle, trot-trot. Presently there is a whole procession of pony carts with sleighbells for lagniappe: black and bay, brown and gray, for all the world like the little horses of the old nursery song that every Baltimore grandmother knows.

They are sleek, fat little fellows, and their manes are often bedecked with roses or bits of ribbon. They do not look at all like the wild ponies of the marshes, but that is what they are. Every year two or three hundred of them are bought for Baltimore street service. Sometimes they are sold outright to hucksters; sometimes they are rented for about $1.50 a day, wagon and all; sometimes they are sold for small children to ride. Their smallness and cheapness and sturdiness are all factors in their popularity.

"Pony-penning Day" has for many years been a day of carnival in the little town of Chincoteague. It is always held in the last week in July. Wanderers abroad observe it as home-coming day, and thousands of visitors from all over the country flock to a celebration which hardly stirs a ripple of interest in neighboring States. The town is gay with banners and streamers; and committees of citizens sponsor boat races, diving matches, swimming matches, pony races and carnival tent shows of various sorts.

The principal event of the day, of course, is the herding of the ponies from Assateague Island across Chincoteague Bay. The island is crowded with visitors from the mainland who reach it by a bridge flung from the Virginia side. Eagerly they watch the ponies plunge along the beach and through the streets of the town to the auction stalls or pens from which the unique observance gets its name.

There is brisk selling; for ponies are very popular both as pets and as drawers of hucksters' carts. They are, it is said, easily broken to harness. Not many are left unsold. Those are driven back to their marsh grass until next year.

Pony-penning Day will linger in the minds of many of the visitors less for its events than for its food. The little town is the home of a very fine oyster served even in summer when there are no R's because just-taken oysters are always safe. These and many other of the fine foods of the section are served on the carnival grounds and in the hotels. Crabs, sweet corn, lima beans, spoon bread, cantaloupe, watermelon—these are some of the delicacies which make visitors remember Chincoteague and the pony-penning.

The custom is said to be about a hundred years old. The only change which has taken place in it is in the branding. One man owns all the ponies now; so that branding is no longer necessary.

Oddly enough, the Chincoteaguers are not Southerners, although the census would place them in Virginia. Nearly all of them are New Englanders, it seems, who came first down the coast in search of wood, tasted the oysters, and decided to remain.

MARION GRUBB.

Today And Tomorrow

By Walter Lippmann

We Pay For Our Mistake

NOW that the Japanese are in Indo-China almost every one, including Senator Wheeler, sees that the United States cannot afford to stand by while Japan develops her position and organizes her power for the mastery of Asia and the Western Pacific. It is plain to almost everyone that if the Japanese imperial power is not checked now, it will become so great that it cannot be checked at all. It is plain that Japan has not been and will not be checked by our expressions of moral disapproval, and that, therefore, we have had to choose either to let Japan get ready for the conquest of the whole Western Pacific, including the Philippines, or to strike a blow aimed at the economic heart of Japan and intended, not to annoy Japan, but to paralyze her.

LIPPMANN

It would be a dangerous delusion to approve the President's freezing order without a full realization that it is meant to be a deadly blow at the power of Japan, and that in a conflict of this sort a blow should never be struck if it hurts but does not go home. Therefore, if the freezing is not sufficient to paralyze Japan, or conceivably to cause a real change in policy in Tokyo, other measures must necessarily follow quickly. Thus we find ourselves on the edge of embargo, and then of blockade, and then of war.

THE JAPANESE have arrived in Indo-China without firing a shot. They are there under an agreement with the Vichy government. Our whole position in the South Pacific is gravely imperiled, the Philippines are almost encircled, the resources of the South Seas are menaced, because the Vichy government is collaborating with Japan and the Axis against Britain, China and the United States. The Vichy government has delivered to Japan, along with words of incomparable hypocrisy, the strategic key position in the South Pacific Ocean.

It is hardy conceivable, then, that Vichy will refuse to deliver to Hitler the strategic key positions in the South Atlantic. Vichy is certainly more completely sold to Hitler than to Japan, and what has just been done in Indo-China is a certain forecast, and a dress rehearsal, of what is being prepared in French Africa. The government of Vichy has opened the South Pacific to Japan and will open the South Atlantic to Hitler.

THIS SITUATION in which we find ourselves is not due either to the President's strong language about the Axis powers or to the lease-lend bill and our policy of aiding Britain and China. Mr. Landon and others have tried to argue that we are close to war because of the acts of the United States Government. They are demonstrably mistaken. The United States is gravely threatened in both oceans not because of any warlike act on our part, but because 12 months ago, when France fell, we were prevented by isolationist sentiment from taking the necessary measures to prevent what is now happening. We are gravely imperiled in 1941, not because of our act but, on the contrary, because in 1940 we failed to act.

In the early summer of 1940, the Governor of Indo-China was a Frenchman who has since joined Gen. De Gaulle. In the early summer of 1940, the French African empire was wavering in its allegiance. In June of 1940, the decision of the French cabinet to surrender and not fight on in Africa was carried by a very narrow margin of hesitant and reluctant ministers. Had we in June and July of 1940 allowed ourselves to send a few warships to Indo-China and a few to Casablanca, along with pledges of help such as we have now given to Britain and to China, we should have been taking some risks. But we should have been taking no risk comparable in gravity to the risk we now face because we have let the French Empire fall to Hitler through the connivance of the men of Vichy. Our isolationist policy in 1940 compelled us to let the French Empire go by default, and in 1941 that French Empire has been delivered to our enemies. The isolationist policy of not supporting our friends and of not taking preventive measures in time has not brought peace: It has brought us face to face with an extremely difficult war in extremely inconvenient areas of the two oceans.

BAD as it is, the situation is not yet desperate—provided Congress and the people learn and apply the lessons of our costly experience. We are now face to face with Japan in the Pacific, challenged by her occupation of Indo-China and reacting by a declaration of economic war. Are we now to continue the isolationist policy which has brought us where we are or are we at last to reverse it? If we continue it, we shall dissociate ourselves grandly from the British, the Chinese, the Russians, and in the end fight Japan alone. If we scrap the isolationist policy because it is a proven failure, we shall take the lead in helping to organize the coalition of all the peoples fighting the Axis, thus avoiding a repetition of the colossal folly which lost us France and turned France against us.

Today's News Sidelight

French Indo-China Is Union Of Six Administrative Groups

Colorful native monarchs occupying ancient Oriental thrones make up part of the administrative system of French Indo-China, which a bulletin from the National Geographic Society points out is not a single colony but a union of six governmental regions.

"These' rulers,' however, have little voice in the operation of this rich tropical country," the bulletin says, "even though the elaborate trappings and rituals of their courts are faithfully carried out. The actual administrator has been the French governor-general, assisted by two councils of natives and French officials.

Cochin-China Only Colony

"Five of the six units of French Indo-China form a connected land the size of Texas, curving along the eastern side of the Indo-Chinese peninsula south of China. They are Cochin-China, the only section formally called a colony, and four protectorates — Cambodia, Annam, Tonkin and Laos. The combined territory is an exotic land of rugged mountains, of jungles infested with such wild animals as tigers and elephants, of flooded rice fields plowed by buffaloes, of beautifully-sculptured ruins of a civilization of the Middle Ages.

"The sixth units does not touch the remainder of French Indo-China. It consists of 200 square miles of land called Kwangchowan, on the coast of south China, which France leased in 1898 for a 99-year period. This region lies some 225 air miles across the Gulf of Tonkin from Haiphong, northermost port of French Indo-China.

Bachelor King for Cambodia

"Cochin-China, southernmost part of the country, came under French control in the middle of the nineteenth century. In 1887 the King of Cambodia agreed to French domination of his land, as did the Emperor of Annam, whose realm also included Tonkin. Their descendants still receive homage from the natives; only last spring a bachelor prince ascended the throne of Cambodia after the death of his aged father, King Sisowath Monivong.

"When Laos became a French protectorate in 1893, the King of Luang-Prabang, one of its provinces, retained his title and court, Laos, the wild, mountainous interior of the Indo-Chinese peninsula, is the largest but least populated governmental unit. East of it, Annam stretches along the coast. Tonkin, on the north, was subjected to virtual Japanese control in the autumn of 1940. Both Cambodia and Laos ceded some of their territory last spring to Thailand under a Japanese-negotiated treaty ending a border war."

Off The Record

By Ed Reed

"You won't hear any knocks in there, Doc—I'm full of cod liver oil!"

Fair Enough

By Westbrook Pegler

Erickson And Hague

YOU KNOW how one casual idea suggests another and you go bouncing all over the country without moving out of your chair?

PEGLER

What I mean is something like this:

Last week this Erickson, Frank Erickson, the gambler, gets into a jam over in New Jersey. Somebody slugged a guy and busted the guy's chin and they tried to cover it up but LaGuardia got wind of it and LaGuardia hates Erickson so he needles up a prosecution in New Jersey so now Erickson has to stand trial. This is strictly cheap, tosspot stuff and unimportant but Erickson is the big magnate in the Wall Street of the horse-gambling racket which operates in Frank Hague's town and he is also head man, one way or another, at the hoodlums horse yard in Miami, otherwise known as Tropical Park which has been a gangsters' political principality for years and years.

Wall Street of the horse-room racket is a fairly correct description of the thing which has been going on in Jersey City all this time. Frank Hague won't stand for any vice where he is boss and they practically won't let you put your arm around a girl in J. C. unless you are lawfully wedded to her. But they don't regard the horse-room thing as a vice so J. C. is the big national headquarters of a very distinct department of the criminal underworld, and the graft must be something enormous.

Well, Hague is supposed to be a simple, rugged man of the people but he doesn't spend much time sharing the squalor and the summer heat and winter cold of Jersey City with his subjects. He keeps a winter plant in Florida and a home on the Jersey shore for his summer vacation and a big apartment in New York the year around, all on a very modest salary as Mayor of Jersey City and he spends so much time around the horse-yards that you would think he was practically painted on the walls. When Tropical is running he is right there among the mob day after day but of course his pleasures are subject to interruption in the interests of the party and humanity as on that occasion when he and Ed Kelly, of Chicago, collaborated with Harold (Square Guy) Ickes in Chicago to nominate Mr. Roosevelt for the third term.

IN FLORIDA, the horse-tracks have a strange hold on the government of the State and this Erickson, whom LaGuardia delights to call a cheap punk gambler a[illegible] whom the New York police have orders to shove around, is bigger in a way than the Governor and the Legislature, although he doesn't even live in Florida. He just runs the old hoodlums track which formerly belonged to a mob of New York bootleggers and assorted criminals but seems to have come to him on the bounce in a crap game or some similar transaction.

The Florida tracks turn in a big pot of easy money as mutuel and other taxes to the State treasury every year and this money is divided evenly among the counties and, of course, back in some of the jungle and dry-grass counties where people are few and some of the few have thumbs on their feet, that easy money greatly eases the burden of local taxes. So the counties are all very strong for the Miami horse-tracks and never mind who runs them and the more days the tracks are allowed to run the more rakeoff the counties get which means that the track operators are sitting very nicely too because the more days they run the more money they make.

THEN, for another thing, the members of the Legislature have a habit of attaching themselves and their constituents and their no-account in-laws to the track pay rolls and these jobs are political patronage so a statesman who gets his share of jobs is expected to look after the tracks when bills are introduced which might impair the earnest, patriotic efforts of guys like this Erickson to improve the breed of horses so that our brave cavalry boys may have only the best mounts. The tracks give out enough of these jobs to keep the boys in line but even if the boys should get out of line that wouldn't embarrass the tracks because the county treasuries want that horse racket. The people would repudiate legislators who voted to abolish the source of this easy money.

WE FREE PEOPLE certainly play some funny tricks on ourselves in the operation of our beatiful democracy.

A cheap punk in New York is a substantial financier and associate of the great plain man of the people just across the river and, in Florida, by virtue of his control of a race track is one of the great governing powers of a State in which he isn't even a resident.

Buckley Case To Be Reviewed By Appeals Court

The United States Court of Appeals here announced yesterday that it would review the ruling by which Attorney M. Edward Buckley escaped trial on a charge of driving while drunk after the case had hung fire in the Police Court for more than a year.

Buckley was arrested in July, 1940. Five months later the drunken driving charge was dropped and Judge Hobart Newman fined him on a plea of guilty of driving on the wrong side of the street. When this became known a few weeks later the drunken driving charge was reinstated.

Japan Strikes Again

By Mark Gayn

Behind The Scenes In Tokyo

STREAMLINED for aggression, the new Japanese cabinet required less than a week to browbeat Vichy and Hanoi into concessions its predecessors have been too timid to demand.

But large as the coup in Indo-China loomed in the headlines abroad, it was still larger on the Japanese domestic horizon. For there the action signified a rearrangement of the balance of power precariously maintained since Hitler's "betrayal" of his Japanese cronies by the agreement with Moscow in August 1939.

The new lines of division—the new forces, the secret deals and the compromises—will not be clear until Tokyo shows its hand in the Russo-German conflict. But enough has been exhibited in the past week to denote the rise of a powerful pressure group outside of the government, as well as a change in the temper of the navy-big business coalition.

THE PURPOSE of the cabinet reshuffle in mid-July was threefold. The first was to remove a handful of professional politicos, to give larger representation to the navy and to what, for want of a better name, can be described as the "police-bureaucratic" group of Baron Hiranuma. In the new cabinet, Hiranuma not only retained his vice-premiership, but also managed to bring in a henchman to head the home office, already closely resembling the Gestapo.

The second purpose was to get rid of Yosuke Matsuoka, who not only outlived his diplomatic usefulness, but has also managed to make himself obnoxious to widely varying groups and politicians. His removal facilitated the denunciation of the neutrality pact with Moscow—should such a step become necessary.

The Moscow pact created a barrier between Matsuoka and the army leaders who once backed him. Big business was alienated both by his pro-totalitarian ravings and his dangerous irresponsibility. Hiranuma was incensed by Matsuoka's very pointed remarks about the "bureaucrats who can't make up their minds"—and even suppressed printed copies of a speech Matsuoka delivered on his triumphant return from Moscow. Premier Konoye was jealous of Matsuoka's brief spell of glory.

THE THIRD purpose of the reshuffle was to create the impression that the new cabinet was opening its term with a clean political slate. Actually, there was little difference—either in faces or in policy—between the previous cabinet and its successor. But the former cabinet labored under such a dark shadow that Prince Konoye even had to accord recognition to the clamor for a special session of the Diet to air the shortcomings of the government.

As a matter of fact, the decision to strike south was reached late in June. But it seemed impolitic to carry the decided policy out under the banner of a cabinet whose unpopularity was so patent. The navy was moreover anxious to control the foreign office while its warships were making history in the southern Pacific.

The reshuffle—and the subsequent action in Indo-China—had its highlights and its shadows. The outstanding feature of the cabinet crisis was the appearance of a new ultra-nationalist clique, elaborately titled "The Council for Launching National Policies." Among the leaders of this potent group were Mitsuru Toyama and Admiral Nobumasa Suetsugu.

TOYAMA a kindly looking, white-haired 80-year-old patriarch, is Asia's outstanding political terrorist, with a record running back half a century. His personal organization is the notorious Black Dragon Society, but his henchmen control a large number of other patriotic and ultra-nationalist groups. At his home, presented to him by his followers, many of Asia's great leaders—including Sun Yat-sen and Chiang Kai-shek—sought refuge at one time or another in their careers.

Suetsugu is the navy's black sheep and one of Japan's most outspoken firebrands. Three or four years ago, on the eve of his appointment as home minister, he unburdened himself of an appeal for the expulsion of the whites from Asia. His subsequent utterances indicated that his dreams of Japan's expansion were neither confined to Asia nor excluded a holy war on Britain and the United States. His presence in the cabinet gave many unhappy moments to the foreign office, and he was finally "eased out."

Irrepressible Suetsugu, however, promptly found his way into the Imperial Rule Assistance Association, which was to become the National Socialist Party of Japan—until big business warily removed its fangs. The Diet refused to vote the funds needed by the association until the latter gave a solemn pledge of better manners in the future.

EARLY in July the Council of Suetsugu-Toyama presented the cabinet with a lengthy outline of the policy it wanted the government to pursue. The blueprint provided for action in the South Seas—in Indo-China and beyond—in the conviction that the democracies, preoccupied elsewhere, would confine themselves to bluff and bluster.

The cabinet did not display the expected enthusiasm, and even warned the authors of the plan to keep their ideas to themselves. Hiranuma's announcement of the expansion of "Thought Police" was regarded as a warning to the ultra-rightist elements to be good—or else.

Undaunted, the council returned the document—in amplified form—to Premier Konoye with a request for reconsideration. Konoye resorted to his favorite political stratagem: he fell so ill he could not receive the callers. But the blueprint was left behind, and its authors publicly announced they expected the government to act on it.

BEFORE this pressure group could display its persuasive strength, the cabinet resigned. The new cabinet—strangely enough—promptly launched on a course indicated in the Suetsugu-Toyama blueprint.

If this "coincidence" was the highlight of the reshuffle, less clear have been the reasons which impelled big business and the "China" faction of the army to accede to the move in the South Seas and the inevitable exacerbation of relations with the democracies. Certainly, big business could not look forward with equanimity to American economic retaliation or to the distinct possibility of armed clashes.

In the new cabinet, big business was given free rein in the finance ministry and an influential voice in the ministry of commerce and industry. This meant not only control of military appropriations, but also power to regulate the regimentation of national economy.

WAS this the bait the empire-builders used to catch the super-trusts?

The army's attitude also provided a clear field for speculation. The move in Indo-China was the joint adventure of the navy and the southern command of the army—the garrison commanders in Formosa, Hainan and South China—with the blessings of Gen. Sugiyama, chief of the general staff, who in 1939 won undying fame by stripping Britons in Tientsin.

But there are other equally powerful factions within the army which look askance upon southward expansion—at least for the moment. The Kwantung army, which garrisons Manchuria, has long had its heart set on an incursion into Siberia. It would seem scarcely likely that it would abandon its ambitions at a time when the Red army is engaged in Europe. It is miraculous that up to this moment no incidents have yet been reported from the Manchurian-Siberian border.

The "China" faction, which controls the army's administrative machinery, has repeatedly vowed its determination to let nothing distract its attention from ending the four-year-old "incident" in China. This group is headed by Supreme War Councillor Nishio, the "silent general;" War Minister Tojo; Gen. Hata, Commander in Chief in Central China, and Gen. Itagaki, the new commander of the Korean garrison.

ALL these men have had direct contact either with the actual conduct of operations in China or with the raising of funds for it—and they all realize the immensity of the problems presented by the Chinese campaign. None of them will take lightly the prospect of a new war—unless the bait could not be resisted.

What was the bait? Were these men assured that the Indo-China coup would not be followed by an attack on Siberia, unless Soviet defenses completely crumbled under the Nazi juggernaut? Has there been a Soviet pledge to cease assistance to China, and if yes, what part did such a pledge play in the Indo-China move? Was the "China" faction persuaded that the occupation of southern Indo-China would involve no risk of military retaliation by the democracies?

THE ANSWER to these questions is of paramount importance to the United States. But, apparently, it must wait for the decision on the Russo-German battlefields, for it is there that Japan's next move is being determined. If the Red army survives the Nazi hammering—this side of Moscow or the other—the invasion of Siberia would present obvious risks, and Japan may not be willing to take them. Then, the world will undoubtedly be treated to the spectacle of Japanese blackmail of Russia into the grant of major economic and political concessions. If Germany finally breaks down Russian resistance, nothing will prevent the Kwantung army from provoking a border in Siberia or Outer Mongolia and, willy-nilly, Tokyo will be drawn in.

Close to losing one great gamble in China, Japan has now undertaken another one. Its outcome will be closely tied up with the outcome of the entire world struggle. But win or lose, Japan faces lean days in the years to come.

America For Americans

By I. F. Stone

Reply to Pegler

MR. WESTBROOK PEGLER, with characteristic originality, says France fell because it gave asylum to refugees from Italian, Spanish and German Fascist oppression. "We know, of course," Mr. Pegler writes modestly, taking no credit for the discovery, "that the disaster of France was due in no small part to her indiscriminate hospitality . . . There were always those among the native French who, in the name of democracy, would insist that alien devotees of this or that ism or faction in other nations must be allowed to enter."

No doubt it was due to this grant of asylum that France today lies under the heel of such non-Aryan anti-Fascist refugees as Laval, Petain, Jacques Doriot, Flandin.

MR. PEGLER does not want to make the same mistake. He has begun a campaign to keep "America for Americans." He doesn't like "the thousands of ostensible Americans who . . . continue to regard themselves as partial Italians, Poles, Irish, French or Germans."

Mr. Pegler does not say that ALL Americans of foreign origin now regard themselves as partially Italian, Polish, Irish, French or German. He refers to "the thousands . . . who . . ." do so. The rest would, too, if his ideas were adopted.

Mr. Pegler would establish legal and social distinctions between the foreign-born American and the native born. He would bar any American not born in this country from holding any office in the Government of the United States or in any labor union. This would take Wagner from the Senate, Murray from the C. I. O., Knudsen and Hillman from the OPM. He would set up a class distinction. He suggests that "a native-born American citizen should rank before a naturalized immigrant," a Richard Whitney, for example, before a Ferdinand Pecora. Mr. Pegler admits this "would create a B class of citizenship," but he sees no objection to that, "especially in view of the doubtful quality of much of the immigration which has swept in here . . . since the scourge began."

THESE VIEWS are not new, here or abroad. The Frenchmen who cried "France pour les Francais" are prominent among those now proving their patriotism by making a France for the Germans.

Since our own Republic was founded, there have been many who shared Mr. Pegler's views, gentlemen who covered their heads with powdered wigs and gentlemen who covered their heads with hastily slit pillow cases. There have always been scourges abroad and riffraff have been coming here in every generation while decent folk stayed home, and heiled as they were told.

IMMIGRATION laws have long been a source of controversy. Once upon a time a people revolted against its king. One of the grievances was his handling of the immigration laws.

This people did not say that it wanted to keep X-ivanis for the X-ivanians. It did not demand that the king stop letting in all those d——d furriners. The revolt began with the publication of a document in which rebellious people complained of their king:

"He has endeavored to prevent the population of these States; for that purpose obstructing the laws for naturalization of foreigners; refusing to pass others to encourage their migrations hither . . ." The document was dated July 4, 1776.

I ADMIT that the views of the signers do not necessarily prove anything about the kind of government it would be wisest for the people of this country to maintain. All it can be said, humbly, is that in discussing Mr. Pegler's "America for Americans" there is as yet no law, except possibly last year's Smith Alien and Sedition Act, to prevent us from taking a look at the ideas held on the subject by the men who founded this country.

The Constitution, like the Declaration, does not discriminate against the alien. Its fundamental rights and safeguards apply to alien and citizen alike, no man need show citizenship papers or birth certificate to obtain a trial by jury. The Constitution sets up no standard of racial pasteurization. It automatically makes every child born in America an American, without regard to pigment or paternity. It establishes equality between naturalized and native born, between the first generation American and the umteenth.

In earlier days, too, there were gentlemen who—between pinches of snuff—deplored the quality of the newer immigration and the radical leveling and equalitarian ideas it nurtured. The Scotch-Irish upcountry settlers whose blood was in Jefferson's veins never had shown a decent respect for the lords of tidewater, and in the cities there were Irish mechanics insolent enough to consider themselves the equals of the great merchants.

IT IS to the Founding Fathers of the Third Reich that Mr. Pegler must look for precedent and guidance in his proposal for a Class B citizenship. Its possibilities in this country are greater than they were in Germany, for there Hitler only separated the "non-Aryan" from the "Aryan" German. With our diverse racial backgrounds and layers of immigration, Americans could be split up with more variety.

If a first generation American is not as good as a second generation American, is a second generation as good as a third? Is a third generation Polish American as good as a second generation Irish American?

To which might be added another question: What little man with what little mustache would like Americans to be discussing these questions?

UNWITTINGLY Mr. Pegler has stumbled upon the methods the Nazis hope to use for the disintegration of America. They hope to encourage Americans to think in terms of their differences of racial origin rather than their heritage of a common democratic tradition. They hope to use the melting pot for a witches' brew of mutual hatred and suspicion.

This kind of racialism is important to the Nazis for many reasons. They cannot use Americans of German origin for their purpose unless the rest of us first undermine their loyalty by treating them as unwelcome and suspect. The Nazis can find no more potent way to destroy our national unity in a time of crisis than to set us squabbling among ourselves over our family trees and dates of arrival. The most important reason is the least tangible. It is to rob America of faith in itself and the ideals on which it was founded.

This is the kind of psychological weapon the Nazis wield so effectively. A man who has lost faith in himself makes a poor opponent, and what is true of a man is also true of a people. A nation whose spiritual roots lie in the affirmation of human equality cannot survive half Class A and half Class B. It cannot establish inequality without poisoning the sources of its confidence and pride.

"AMERICA" is Jefferson and Lincoln and Whitman. It is the America in which the man at the gas station pump speaks the same friendly language as the man in the back of the limousine. It is the America in which men have been accustomed to boast not of their ancestry but of their lack of it, the country in which it is a distinction to have come up from nowhere. This is an America where progress could speak with an accent without being rejected, and where an immigrant often understood the Address at Gettysburg far better than some ersatz aristocrats who could not be asked to go back where they didn't come from.

The Nazi racial State confronts its contrary in the melting pot state, where men are bound together by ties far stronger than blood. The inclusiveness of America wins loyalty where the exclusiveness of the Third Reich can at best produce servility. No idea is better suited to unite all Americans at home and to appeal to oppressed peoples abroad than the idea we have had since 1776. We need no better. We need only infuse the idea with new vitality by living more truly in accordance with it.

Hitler understands the power of an idea. He hates democracy but he has not underestimated the force it has exerted in the history of the world. "The lack of a great, new creative idea," he wrote in Mein Kampf, "means at all times a limitation of the fighting power . . . The demonstration of a new great idea was the secret of the French Revolution's success . . ." This idea was also the idea of the American Revolution. The men who inscribed Liberty, Equality and Fraternity on their banners looked to Jefferson and Philadelphia for their inspiration, and the peoples of Europe look westward again for the same grand affirmations.

DESPOTISM in Europe is unsafe so long as there remains freedom in America. America is strong so long as it believes in itself and in the power of its idea. "America for Americans" in Mr. Pegler's sense would be an America made safe for Nazilsm. It will be time to write off one of the great experiments of history when we decide to judge our fellow Americans by their grandmothers.

The Once Over

By H. I. Phillips

Private Purkey

(Wherein Oscar in letters to relatives and girl friends reveals something in the nature of a draft camp panic, due to present radio commercials.)

Dear Ma:

I am just dashing off a line to ask you please not to send me no more packages of things I can't use. I mean if you will just ask what I need and I will just say what I can use it will save you a lot of money. Now ma do not believe every commercial you hear on the radio witch you must be believing or I wood not be getting practically everything on the market from candy bars to snowshoes.

At first I did not know why I was getting so many funny presents but in your last letter I got the tipoff when you said that you was sending me the loaf of currant bread, the box of chocolate, the presto razor blades and the cigars on account of the radio announcer urged every mother to send them to her boy in the Army.

Only send me what you think I would like from now on ma as I have been tuning in myself and every radio advertiser is linking up his product with a soldier's needs. Last night I even heard that every patriotic mother should send her son a ham on account of it has all the vitermins and I wood not be serprised to hear some radio voice tell the mothers of America that no Army could do its best unless every jeep in it used a certain bath soap. More later. Your loving son,

OSCAR.

Dear Nellie:

This is just a quick answer to your last letter to tell you you are the only girl I love no matter what you hear. I did not take Olive Bunce to a dance last Saturday night and reports to the contrary are a vicious plot. I will write you more dearest Nellie tomorrow but in this letter I just want to ask you not to send me no more nut bars as my tent is piled with it five feet high. Also do not send me no donuts as every jeep in my tent got donuts from everybody he ever knew lately and we have enuff for the duration of the war. No matter how many vitermins the radio announcer tells you is in a donut do not send me no more dearest. I have got to do kitchen police again and must rush this off.

I love your,

OSCAR.

P. S.—We just counted the razor blades in my tent and have about 2,000 per man.

Dear Aunt Daisy:

Thanks for being so thoughtful. The teeth paste, shaving cream and cathartic came thru okay and it was nice of you to send them as urged by the program like you said in your letters. I gess Aunt Jennie, Uncle Fred and Grandma Toopser listened to the same programs as they all sent the same things except Grandma sent three different kinds of pills explaining that in each case the radio man said no soldier could be fit to fight without this particular brand. We have more pills in my company than the whole Army can use.

I have 32 bottles of different anti acids. Some radio commercial must be plugging these for national defense two. Do not think I am not greatful Aunt Daisy. I just want to give you the lowdown. Give Uncle Jeptha my best and remember me to Cousin Beatrice. OSCAR.

The newer Jelleff's
1214-20-22 F Street

Clearance SHOES
White and Dark

Remainders of this season's Spring and Summer lines. Corde, gabardine (wool-and-cotton), calf, patents. Daytime, afternoon, spectator types. Whites, white with color, few black, blues, browns. Broken sizes, naturally.

$4.95 Shoes—$3.85 $8.75 Shoes—$6.85
$6.50, $6.95 Shoes—$4.85 $10.75, $12.75 Shoes $8.85

Shoe Salon—Fourth Floor

Oxford Tropical Suits 20% Off

The unerring choice of Gentlemen who know and wear *fine* clothing. These incomparable suits are products of English and American skill. The lightweight fabrics, *loomed in England*, are typically British in design and color blendings. They are *hand-tailored* by Oxford, most famous of American tailors. All sizes.

$65 OXFORD TROPICAL SUITS, $52
$75 OXFORD TROPICAL SUITS, $60
$85 OXFORD TROPICAL SUITS, $68

LEWIS & THOS. SALTZ INC.
1409 G STREET N.W.
DISTRICT 3822
NOT CONNECTED WITH SALTZ BROS. INC.

Here's What the Government Does With That Blond Hair

By Scott Hart
Post Staff Writer

The place where the hair from the blonde heads goes is a one-story white frame structure in College Park, Md., and a glassed-off narrow section of its interior is oppressive with ether and humidity.

Romance left that hair the moment it left the blondes. In the laboratory science calculates over it in hair-breadth mathematics, keeps exacting temperatures on it, hangs weights on the individual strands to get a uniform tension; souses it in ether and distilled water and in enough silence (they have a sign commanding it) to hear the scientific pulse beat.

Apparently, no one in the laboratory stops to think that the strands, primly, exactly strung, had dropped in his lap from some once lovely head. But the national defense program, to which the blondes bowed, will feel the impact of each falling strand.

For the national defense program, 200 miles of blonde strands are expected to ride the air currents 60,000 feet above Weather Bureau stations at Gravelly Point, and elsewhere through the Continental United States. Other strands will describe the humidity—which has to do with weather, and with flying, major element of defense—above San Juan, P. R., Swan Island, W. I., the conditions above seven Alaskan stations and the prospects for good or bad weather over latitude 39 north, longitude 59 west, and latitude 39 north, longitude 46 west, the bureau's two-ocean stations.

So in the narrow room in College Park, blonde hair is something to be calculated over, not altogether a new status. But new to it is a thorough bath in ether to remove all the oil, and the later washing in distilled water and scientific drying. Human hands don't touch it after these baths, after it is graded under a microscope and put on the weights. The hands might put oil on it.

Hair, generally speaking, that has had beauty parlor treatments isn't useable. Hair that has been in a permanent wave won't work. It must be 22 inches long.

Only blond hair works at all, why, science doesn't know, but it reacts to temperature variations and has music in it. The weather observers who send up the sonde tracks, part of a boxed-up meteorological instrument that ascends by balloon, don't listen to the serenade. They watch exciting dials and teletype the messages to Washington and other key weather centers.

Twice a day the balloons ascend over the two score observation points—at noon and midnight. They rise often to 60,000-foot below zero.

It has been said that the elevation, where temperature is about 90 degrees Weather Bureau in the beginning of experiments wanted a particular mold for the balloons and a manufacturer was lent it by Sally Rand, who danced with the type picturesquely.

In any event, the radio sonde consists of an outer box containing a small radio transmitter, a pressure unit for determining altitude of the instrument, a temperature tube and a humidity unit.

In flight, the pressure of the air constantly reduces and causes a small arm to pass over silver electrical contacts which switch the transmitter to sending out signals indicating altitude, temperature and humidity. The signals are repeated constantly during the ascent and may even be picked up during the descent of the box by parachute, after the balloon has burst.

The instrument transmits different frequencies of tones corresponding to variations in temperatures and humidity, much like the running off of a piano scale. This means that the hair from the blondes is contracting and expanding to the changes in humidity, doing its bit for defense 12 miles above where it used to be otherwise admired and useful.

The expansion and contraction causes a little silver-plated wheel to move across a resistance coil, changing the frequency of the signal transmitted.

When word went out that the Washington Institute of Technology wanted hair, the response was immediate and terrific. About 20 per cent of the hair brought in was usable, according to B. Russell Shaw, W. I. T. manufacturing division director, said, observing that the percentage was good, requirements considered.

The 32-inch donated tresses of Jeanne Turner, 11, of Washington, set off a group of first-generation American girls of Scandinavian descent; in San Francisco. From them 11 collections of blonde hair are now en route to the W. I. T.

1. **SONDE TRACK** is placed in inclosure at National Airport by Robert L. Houghton. Instrument's temperature, humidity and pressure readings must be the same as those on ground-level before being sent aloft

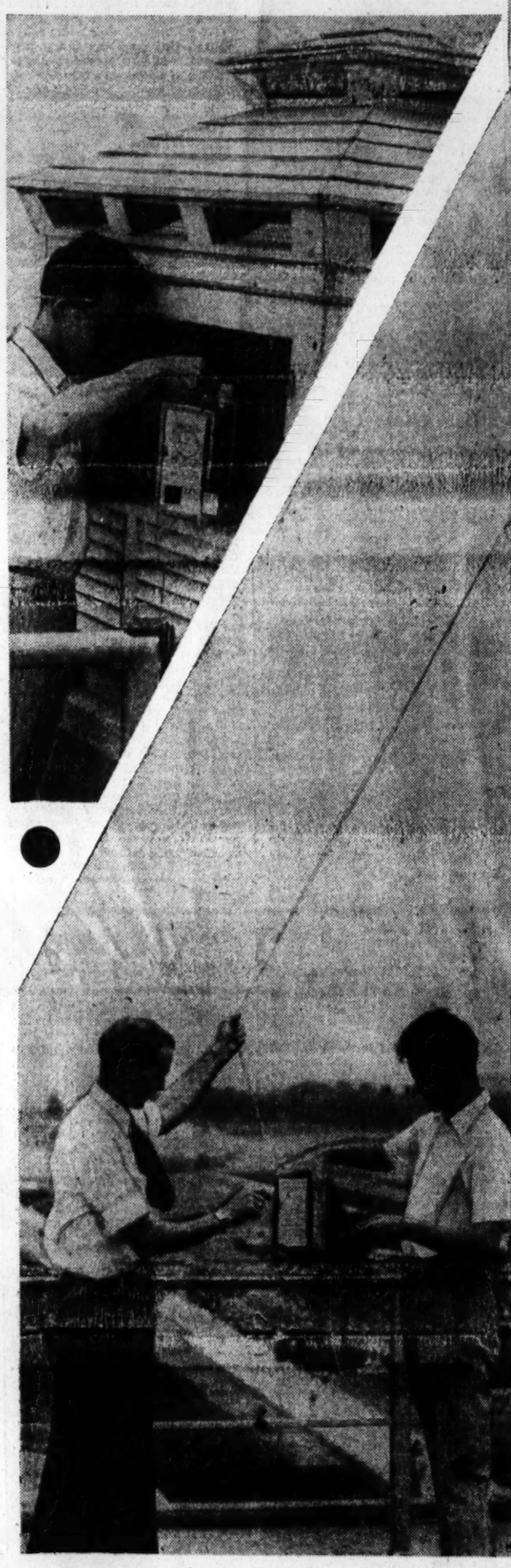

2. **BALLOON** inflated to a diameter of 7 feet carries the radio-sonde transmitter skyward. Here, Houghten and Clifford Jones attach the instrument, which has been fitted with blond hair. Parachute lowers transmitter to earth when balloon bursts at high altitude

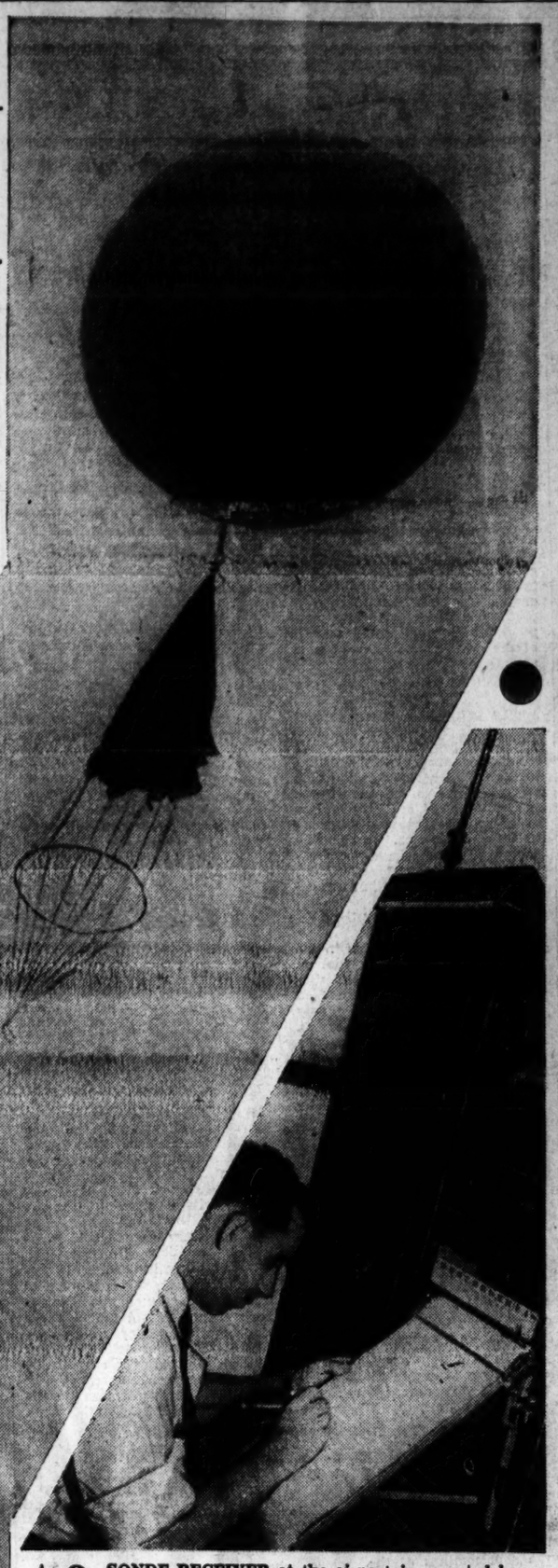

3. **SONDE RECEIVER** at the airport is operated by Louis Malcin. He records temperature, humidity and pressure readings sent by sonde transmitter as it is pulled skyward by balloon. Readings are posted for pilots

CHARLOTTE MALETZ, CHEVY CHASE, TOOK A SEAT IN ROCK CREEK

A heat wave rolled over these parts yesterday and when night came Washington was pulling itself out of Rock Creek.

Thousands, fleeing to what safe water there was to lie in, or tree shade to sprawl under, during the day, were preparing to make a night of it in any cool retreat, from the Tidal Basin grass to any farmer's field where a breeze might strangely wander.

There had been an exodus of thousands from Federal and District government buildings before the mercury hit 100 at 3 p. m., repetition of what it did on July 27, 1940. It reached 100 then also.

Out of the Agriculture Department's South Building at 12:30 p. m. streamed some 8,000 employes. War and Navy Departments released all who could be spared at 2 p. m., Treasury followed and, finally, the Weather Bureau allowed 370 to flee from the shadow of its thermometer. A few stood by to see what the instrument might do next.

The air-conditioning apparatus at the new Municipal Center broke down. The windows had been stuck tightly to keep any air from coming in to disturb the cool air from the air-conditioning system. But with no air-conditioning system and unable to raise the windows, hundreds of workers discussed various ways of remedying the situation, getting hotter in the process.

HOT WORK
Pete DeStefano Pauses Behind Lawnmower, Looks at Sun, Wonders When Heat Wave Will Break

The jail, meanwhile, was nice, its air-conditioning apparatus functioning smoothly. The prisoners, languishing in 70 degrees, looked from the windows on unfortunate free men.

Miles away, in more livable but nonetheless sweltering Rock Creek Park, thousands waded the stream. One girl found a bench in the stream and sat all day reading a book. A workman mowing the grass looked agonized. A few people rode bicycles with faces terribly strained.

Many in the Government must have decided in the morning to take the day off because the parks were crowded, from early hours. At 11:30 a. m. the shade of every tree along the water edge in Potomac Park was crowded with from one to 10 sprawlers. The Wilson Line steamer took 1,000 down the Potomac on its 10 a. m. trip.

Between noon and 1 p. m., when the mercury climbed from 95 to 96 degrees, long lines waited outside downtown air-cooled theaters. The temperatures inside were regulated conservatively, so the heat wouldn't strike departing patrons so noticeably, wouldn't fell them before they got a block away.

Post Staff Photos

AUDREY PRICE MARY LEAPLEY MARTHA LLOYD FRANCES LAPAGLIA
They Looked Cool, but These Agriculture Department Workers Got Off Early Because of Heat

A—Alice Boyer gives hair an ether bath at Washington Institute of Technology

B—Helen Talbott examines hair, grades it according to texture

Post Staff Photos

C—B. Russell Shaw, W. I. T., examines completed hair units ready for use in radio-sonde instruments

For a Cool and Dry Finish—in Summer

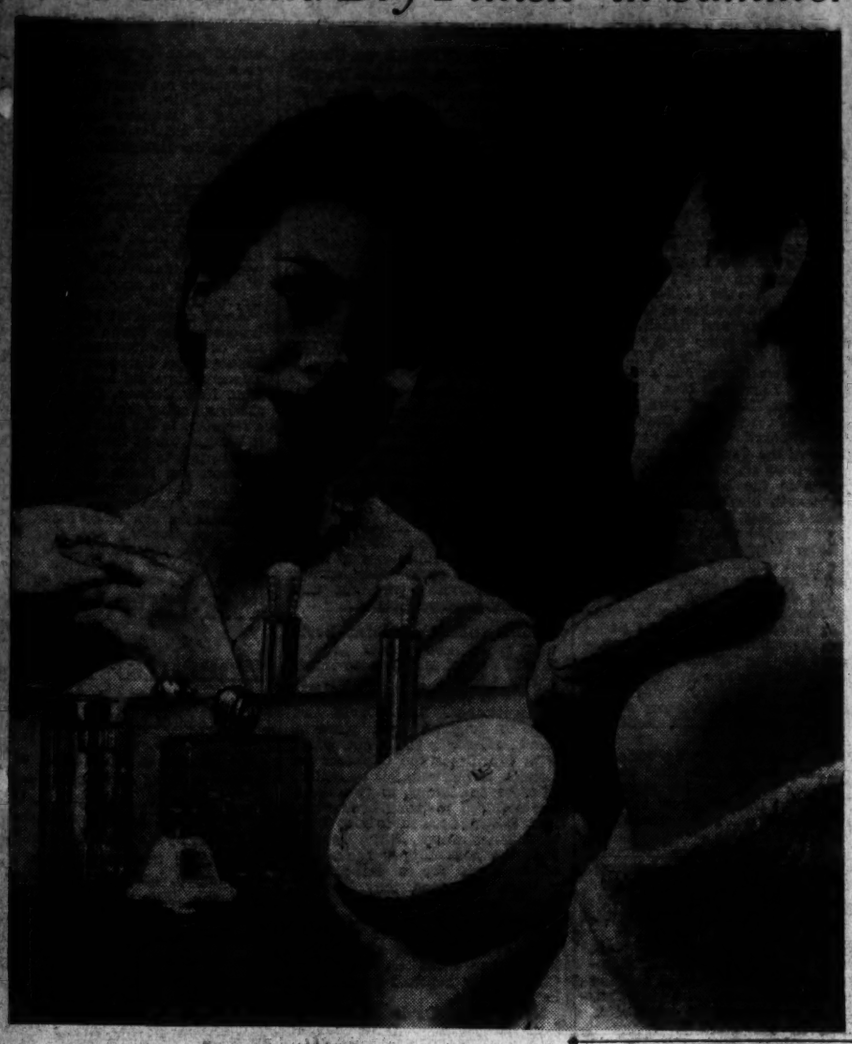

By Carolyn Abbott.

Out of the tub into your dress requires only a few minutes. But with the thermometer hovering around 96 degrees, it's a problem to keep cool and fresh that length of time. Before you can apply make-up, you're drenched in perspiration. Here are a few ways to outwit Washington's wilting summer weather:

Take a tepid shower of bath. Follow with a cold shower to close the pores. Dry thoroughly but without too much exertion. Wrap yourself in a towel or bathrobe that absorbs water. If possible, lie down for ten minutes. This gives the pores a chance to throw off excess water. Get up, again dry off the body and face. Apply alcohol or a cooling summer cologne. Proceed with your make-up, arrange your coiffure with the towel around you as illustrated by the model here. If you can't stop the perspiration naturally, apply an antisperant to your entire body. By all means apply a deodorant and perspiration checker to your feet.

Just before donning your lingerie and dress follow the example of the girl above—cover yourself from neck to toes with a sweetly scented bath powder. She chooses a cooling, frolicking fragrance to match her cologne.

Martha Ellyn's Platter Chatter

Admiral's Choice

REAR ADMIRAL Royal E. Ingersol has sailed the seven seas most of his life. Hies father was also a rear admiral in the United States Navy, and so the present admiral became a water traveler as a child.

But this sea-going man says that he is always glad to get back to Washington so he can have his favorite food—soft-shelled crabs. Washington is virtually in the shadow of the Maryland waters where superior crabs are found.

Some Washingtonians have been reporting difficulty in buying soft-shelled crabs. It is not a scarcity of crabs that makes them less plentiful as food, but the scarcity of labor to fish for them, according to one local fish dealer. Naturally, since they are not so plentiful in the fish markets, they have advanced in price.

But there are thousands who, like the Admiral, do not mind paying for soft-shell crabs, if they can enjoy them occasionally.

Anyone familiar with seafood knows that all uncooked crabs should be vigorously alive when purchased or the meat is not good. To prepare them for cooking, proceed as follows:

To kill a soft-shell crab stick a sharp knife point into the body between the eyes. To clean it, lift and fold back the tapering points that are found on either side of the back shell. Remove the spongy substance that lies under them (the gills). Place the crab on its back and remove the small piece at the lower part of the shell which terminates in a point (the apron). All other parts of the crab are edible, including the small legs and fins.

Broiled Soft-Shell Crabs

Clean, wash and wipe the soft-shell crabs. Combine ¼ cup butter, 2 tablespoons lemon juice, ½ teaspoon salt, a few grains each of cayenne and pepper. Roll the crabs in the butter mixture. Place the crabs on the broiling rack and broil for ten minutes. Turn them once.

Immediate Washing For Poison Ivy

The severity of ivy poisoning can often be checked and sometimes eliminated, according to the United States Department of Agriculture, by immediate soap and water treatment after touching the plant. Scrub the hands and any other skin areas that may have been in contact with poison ivy, with ordinary soap. Work up a good lather on the affected areas, then rinse off and repeat the lathering and rinsing at least four times.

It is best to do this in running water, but if basins must be used, the water should be changed often. Particular care should be given to the finger tips, especially the skin just under and adjacent to the nails, where the poison may linger and be carried to other parts of the body.

Medical advice adds the caution, "Don't scratch," because scratching may spread the infection. If the poisoning is severe, the sufferer is advised to see a doctor.

Towering Turbans

Carmen Miranda, a guest at luncheon in Hollywood honoring South American bigwigs, wore an amusing ensemble which made her look part South American, part college girl. Her red wool frock and box coat of white curly lamb were typicall co-ed; but she crowned it with one of those twisted towering turbans that are pure Miranda. Very mad, very gay.

War Emphasizes Need for Needle And Thread Skill

By Elizabeth MacRae Boykin

Scarlett O'Hara turned an old curtain into a beguiling costume—under duress of war and necessity. Both the drapery and the dress were achievements of clever needlework in an era when it was considered as important for a woman to learn to use her needle as for a man to use his sword.

We moderns thought smugly that we'd progressed beyond the need for both, but with almost all the rest of the world at war, it looks as if the men do need to learn to use the sword, after all. And as for women and the needle—well, we always thought it was a mistake to neglect the art of sewing, in the first place. And now women are discovering that needlework, too, has its important place, but it didn't take war to teach us that. Sewing, for a woman, is a peacetime art, as well as a wartime asset. It took a generation of women brought up without serious sewing instruction to teach us how much we needed to know how to sew. True enough—we live in an era of ready-mades, as far as clothes are concerned, though any national crisis puts us right back upon our own resources there.

And in home decoration, "ready-mades" have not yet—and may never—achieve real distinction. A slip-cover, a dressing-table skirt, a curtain, a drapery, to have style must be custom made. To hire that kind of work done is expensive. A very useful new book on the subject is "Sewing for the Home," by Mary Brooks Picken. It includes directions for doing all the usual types of sewing for home decoration, along with many a nifty little trick of the trade. This book includes all details of making curtains, slip-covers and upholstery, spreads, dressing-table skirts, quilts, crocheted and knitted things. It should be very useful for every homemaker who likes to make things for her home. It is replete with diagrams and illustrations.

MOVADO
WATERPROOF
WATCH
FOR
Doctors · Nurses
Aviators · Soldiers
Sailors · Marines
Golfers · Yachtsmen
Swimmers · Fishermen

To all who lead active outdoor lives—MOVADO Waterproof wrist watches bring perfected, pre-tested waterproofing. MOVADO pioneered the waterproof wrist watches. Their full experience produces watches with exceptional qualifications. Dustproof, airtight, unbreakable crystal. Moderately priced in 14-Karat gold and Stainless Steel.
Closed Saturdays, July and August
GALT'S
Jewelers for 139 Years
607 13th N.W. DI. 1034

Portraits at Reduced Prices, Now

Have your made this week. Phone for appointment.
6 for $10
4"x6" size
UNDERWOOD and UNDERWOOD
Connecticut Ave. at Que EMerson 0200

Mary Haworth's Mail

Believing Man's Tales of Adventurous Past, Girl Weds Him, Spellbound by His 'Glamour;' It Turns Out He Was Fooling and She No Longer Trusts Him

DEAR MARY HAWORTH: Two years ago, I married a man around 50 years of age. He is 18 years my senior, although at the time we were married, he led me to believe he was 10 years younger than he is. I fell for him because he seemed so "glamorous." Later, he admitted he had "kidded" me about his past; that in reality it was far different from what he had told me. He said he had invented his "tall tales" to interest me; and that most men do much the same thing. Now, I am beginning to wonder just what he did do all his life. For instance, he told me he was a Northerner, when actually he comes from the South.

Of course, this doesn't really matter. But what troubles me is the fact that I don't trust him any longer. He refers to his untruthfulness as "kidding," and tells me I take things too seriously. But if he "kidded" me about his past, in order to win me, might he not go on doing the same to hold me? This thought is always on my mind.

Also, while he is never unkind to me, he has stopped all those flattering attentions that mean so much to a woman. He never brings me little gifts any more, as he did in the beginning and when he does take me out, it is at my insistence. Even then, he crabs about the few dollars spent—despite the fact that both of us work, and his salary is now double what it was when we decided to "face life together." The most I can get out of him, in the way of a compliment, is "You look alright," or, "the dress is okay." And if I stay home from work for a day, he doesn't like it and tells me so. Yet, he still insists that he loves me, etc. But somehow I can't believe it any more.

I keep thinking I would be much better off if I left him. But as I have been married before, I don't want to be thought of as a "two-time loser." We do all our own housework and I spend very little on myself, as I have a family to help in another State. My husband gives me room and board, and that's about all. But if I left him, it would be pretty hard going, as I am very much in debt.

I like to have a good time—dancing, swimming, bowling, playing tennis, etc., and he doesn't care for these things; only for movies and the radio. Sometimes I feel that my life is being wasted. I am not interested in living as I used to be. And this apathy is getting worse. It seems to me if I don't snap out of it—by leaving him—I will eventually just PETRIFY. What do you advise me to do?

MERLE.

Woman's to Blame For Her Discontent

DEAR MERLE: If your life is "being wasted," the fault must be construed as more yours than your husband's. One judges you to be about 32 years of age, which suggests that you cannot afford to do much more fumbling around, with regard to selecting the materials that are to go into the making of your adult life. Women, in particular, cannot afford to live life on a tumble-weed basis. They need a rooted place in the social scheme of things. They need a home of their own, preferably treated with a husband's cooperation; and a continuity of blended experiences (of social, domestic and emotional kinds), that gives to their existence (when viewed in retrospect) some rational outline, order, substance and significance, whether or not it has been more unhappy than happy.

It is demoralizing to a woman's personality and character to lead an episodic type of existence, broken into unrelated bits by repetitious marriages and divorces, such as automatically uproot her from one residential locale and circle of intimates and cast her adrift in search of others. As a woman approaches middle life, this brand of performance imposes a penalty of special terror, confusion of purpose and loss of self-confidence.

Even the woman whose life has been continuously happy and secure finds it difficult to face, with equanimity, the prospect of encroaching old age, which lies for all beyond the noonday plateau of the forties and fifties. But the woman who arrives at middle age with nothing to show, as it were, for her first half of life; who looks back to see that she has squandered the forenoon of her allotted time in short-term alliances and cancelled investments, is apt to become the neurasthenic victim of awful panic during this inevitable period of transition from the planting to the harvest season.

Then, she is given to see—if she has any understanding whatsoever of life's values and possibilities—that some compensatory measure of contentment, some sense of fulfillment, invariably comes in middle life to those who have held themselves to the task of surmounting immediate difficulties, in preference to retreating constantly to new undertakings. Then, she recognizes that stamina and patience, hope and faith, courage and strength—to carry on at the job-in-hand, despite disappointment, disillusionment and even current defeat—are the primary qualities which make, in the long run of time, for "the good life."

She reads proof of this in the lives of such of her contemporaries as had the steadiness to keep their hand to the plow of one major endeavor, during years when she was running hither and thither, in impatient pursuit of some fancied, full-blown perfection that perennially eluded her grasp. For now they are beginning to reap the harvest of their steadfast endeavors—enjoying the emotional security of belonging to (of being needed by) those with whom they have shared and suffered; "standing for something" in the community, by virtue of their long if unpretentious identification with one place; privileged to draw upon an inexhaustible savings account of respect, good will or devoted affection (as the case may be) stored through the years, by dependable performance, in the hearts of relatives, neighbors and friends. While she—if she has skimmed the surface of life as lightly and petulantly as you incline to do—finds herself empty handed and at loose ends (socially bankrupt, in a sense) in this harvest season: as immaterial and superfluous to the social scheme of things as a ghost would be.

So, appraising your present discontent in the light of your past performance, plus such considerations as these, it seems to me the best advice one can give you is: Take stock of yourself and determine whether you would be taking another long stride toward social bankruptcy in renouncing your second husband. Thus far in your life you have been going in circles, looking for a pot o' gold. You have covered a lot of ground, with no profit as yet in sight. It seems to me high time you were planting a garden of sorts—that will stand you in stead during the winter season of your life. Whether your present husband is a feasible partner for that enterprise is for you to decide. But this I know—until you have effected a permanent change toward stability, self-discipline and deliberate maturity, in your philosophy and performance, you cannot hope to find happiness and security, now or later, by merely changing husbands. M. H.

Miss Haworth will be glad to help you in solving your problems. Write her in care of The Post Woman's Page.

Marian Martin Pattern

Slender Lines For Autumn

PATTERN 9,768 may be ordered only in misses' and women's sizes 14, 16, 18, 20, 32, 34, 36, 38, 40 and 42. Size 18 requires 3¼ yards 39 inch fabric. To get this pattern send 15 cents to the NEW YORK OFFICE of The Washington Post Pattern Department, 232 West Eighteenth Street, New York, N. Y. Send ten cents extra for our latest Pattern Book—a complete collection of smart, new, easily made fashions.

'Welcome Effect' In Davenport

Ginger Rogers, discussing furniture arrangement with the head property man on the set of her newest picture, remarked that she disliked a fireplace with a davenport pulled squarely in front of it because such a "set" shuts out everyone else in the room. In her own living room she has placed two davenports facing each other at right angles to the fireplace, each with its own table and lamp. In her play room, which is smaller, Ginger has arranged one davenport at an angle to the fireplace, with a large chair and table opposite.

She's right. It does make the rooms look more like "welcome in."

'Uplift' Posture, Clothes Tricks, Make Short Woman Look Tall

Vivienne Segal Operetta Star, Adds Inches by Illusion

Ida Jean Kain's 10-Day Summer Slimming Diet to Lose 5 Pounds is being run at the end of this column daily. Clip for your files.

By Ida Jean Kain

IF YOU are short and you keep remembering that only the tall wear clothes well, you might put into practice a few of the sleight-of-sight tricks that Vivienne Segal, petite musical comedy star, has found successful in making herself seem taller.

In spite of measuring a mere 5 feet 2 and a fraction, Miss Segal manages to appear a fashionable 5 feet 6 or 7. The way to do it, she says, is to keep in mind not only that it is fashionable to be tall, but also that fashion can make you tall.

The woman with the short neck and round face should begin with those two features to augment her stature. She looks better in the V-neck effects—none of those round, high collars. Or, if a high collar is worn, use clips that dip down and catch the eye.

A short woman only looks squashed in a sailor hat, declares this fashion plate, and she delights in the upswept brims. They can always be counted on to add a tricky inch or so to the height.

Suits Are Banned

Unless your hips measure less than your bust, she thinks suits are "out." They cut the short woman off and exaggerate a hip-line bulge, which only makes her appear wider, not taller. But if your hips measure less than the required standard, you can probably get away with skirts and coats as long as you do not go in for too wide lapels or too wide belts. Those make you look chunky.

Miss Segal prefers dresses with no belts or, at least, belts of the same material so that they do not attract the eye. In a short figure the fewer breaks in line the better.

Skirts should not be too full, and dirndls are definitely out. They make the short woman look wider than she is long!

But clothes are not everything, as I learned in the course of the interview. Miss Segal is completely sold on two other assets for fashion—a good figure and a good posture. She says:

"Sometimes I walk down the street and notice women ahead whom I would take to be middle-aged. Then when I pass them I find they are quite young. It is the way they carry themselves that makes them seem old."

Dancing Helps

To help keep her spine straight, she sleeps on a hard hair mattress without a pillow and makes a habit of sitting on straight chairs with the lower back pressed against the back of the chair.

She never permits her weight to exceed 115 pounds, which is a 2-pound leeway from the 113 she considers perfect, and she relies on dancing to keep her proportions within bounds—wais t 8 inches smaller than the bust, and hips not more than 2 inches larger.

Vivacious Vivienne Segal, 5 feet 2 inches tall musical comedy star, has mastered the trick of appearing several inches taller. Her secret is dress and posture

TUESDAY—FIRST DAY
10-DAY DIET TO LOSE 5 POUNDS

BREAKFAST	CALORIES
Orange juice, ½ glass	55
Soft boiled egg	75
Slice of enriched toast	75
Butter, ½ pat	25
Coffee, clear	..
	230
LUNCHEON	
Salad: Escarole, 2 leaves; sliced tomato, sliced cucumber, celery, cottage cheese, ½ cup	125
Enriched bread, 2 thin slices	100
Butter, 1 pat, ¼" thick	50
Glass of skim milk	80
	355
DINNER	
Chicken broiler (½ of two-pound broiler)	110
Waxed beans, ½ cup	15
Cubed carrots, ¾ cup	45
Butter, 1 pat	50
Enriched bread, 1 slice	75
Glass of skim milk	80
Fresh fruit	50
	425
TOTAL CALORIES FOR DAY	1,010

Instructions—With dinner take a 1-milligram tablet of thiamin chloride, furnishing 33 International Units Vitamin B-1. This may be purchased from drug stores . . . Skim milk and buttermilk are interchangeable. Use either enriched bread or whole grain bread and cereal. Have one green every day like watercress, escarole or cooked greens to furnish Vitamin A . . . Do not omit the milk, cheese, eggs, vegetables or fruit or the mineral and vitamin content will be inadequate. These reducing menus measure up to the nutrition yardstick recommended by the National Research Council.

It's About Time

By Dolores Boland

IT'S ABOUT TIME to use the same material for making play clothes for you and your small fry. Use checked or striped material for this purpose and make garments with similar lines. Use gingham now and washable corduroy later

ARNOLD GALLERIES
1300 G St. N.W.
Antique Jewelry, Silver Sheffield, Furniture, Mirrors, Brasses, Art Objects, Wedding Gifts

Leisurely Bath One Way to Combat Blues

One of the quickest and most agreeable ways of calming down is to take a leisurely bath. Maybe this isn't what the originator of the phrase "drowning your sorrows" had in mind, but it certainly is effective. Troubles actually do seem to go down the drain, so that a bath leaves a quieter spirit as well as a cleaner body.

The bath that is taken mainly for the purpose of shedding troubles should be neither too hot nor too cold, but should be on the warmish side. Fill the tub generously, so that the body may be enveloped in the water; lather all over gently, then lie back and rest in the tub. A sponge-rubber bath pillow tucked at the nape of the neck adds to the restfulness.

Close the eyes, make the mind a blank and soak for five minutes, then rinse with clean, warmish water. Dry with a clean towel, using the blotting method, and then dress in clean, fresh clothes. The temperature may still stand at 90 in the shade, but the spirit will be at least "20 degrees cooler inside."

Build Your Own Home

A PROUD moment when you can say to friends "This is OUR little place!"

Entertaining under your own roof is just one of the many pleasures of home ownership that the Federal Housing Administration is bringing within the reach of many. Money and building problems are no longer the obstacles they were, as these questions and answers show.

Q. Under what terms can I get an FHA loan?

A. If you get the "Title II" type of loan for properties under $6,000, the minimum required down payment is 10 per cent. You pay the rest in moderate monthly installments over a 20 to 25 year period. For a $4,000 property you'd pay $400 down, $20.90 a month for 25 years.

Q. I've always liked a brick or stone house but understand they're expensive. Could I build one at modest cost?

A. Yes, if you use a stone veneer over a frame wall.

Q. A new house means the added expense of more furniture—is there any advantage to building it in?

A. Yes. Built-in cupboards, dressing tables, drawers and bookcases can be included under your FHA loan.

Send 15 cents in coins for our booklet, LOW-COST HOMES—PLANNING, FINANCING, BUILDING, to the NEW YORK OFFICE of The Washington Post Home Institute, 109 West Nineteenth Street, New York, N. Y. Write plainly your NAME, ADDRESS, and the NAME of booklet.

You'll Get Longer Wear

Pure Silk, 3-Thread
Chiffons
Look at the toes of these stockings — they're Angle Knit for maximum reinforcement. Look at the heels—they also have extra strength. Flattering summer shades.
3 Pairs $2.55
89c
Mail and Equitable Orders Accepted
Whelan's
1105 F · NA 8225

Vacation Special! $2 Famous Make Cool
COTTON PAJAMAS
—for camp life
—for Pullmans
—for lazing and sleeping
1.29
No ordinary pajamas these! Every stitch, every detail has been done with as much care as if the cost were lots more. Cute Butcher Boy and classic styles. Tiny prints or pastels in tearose, blue, aqua. Stock up—especially if you're school bound this Fall! Sizes range from 32 to 40.
Sorry, No Mail Orders
Lingerie Dept.—Third Floor
LANSBURGH'S

Gen., Mrs. Holcomb Buy Southern Maryland Home

Rosecroft, Which They Say Is of 'Victorian Blemish' Period, Is on St. Mary's River And Boasts of Nice Harbor for Boating

By Carolyn Bell

Combining their love for boats with their yen for a "house in the country" the Commandant of the Marine Corps, Gen. Thomas Holcomb, and Mrs. Holcomb have bought a lovely old place in southern Maryland—which boasts of water on three sides. It has a little harbor all its own which will be an ideal place to moor their boat.

"The house is perfectly hideous," laughed Mrs. Holcomb and when asked of what period it was, she said, "Victorian blemish." They plan, however, to do a little remodeling, and the grounds make up for what the house lacks. In its present state it is quite livable though, and they probably will not do very much to it for the present. Rosecroft, the name of the estate which has lovely old English box completely surrounding the place, is situated on St. Mary's River.

The house won't be turned over to Gen. and Mrs. Holcomb until next month, but from then on they will be spending many weekends at the place. They expect to make their home there, when the general retires from active service.

Lieut. Frank Holcomb, jr., found the house for his parents. On one of his numerous cruises in the Chesapeake Bay about three years ago Frank visited "Rosecroft" and immediately fell in love with it. Around the Fourth of July this year, he heard it w. up for sale, and the Holcombs immediately went down to look it over. They liked it so well, they bought it. Frank, who has a short leave coming to him, will leave on Saturday aboard his boat, The Moondance, to sail leisurely about the Chesapeake. Last year, with several friends, he cruised up to Southampton and to Newport to take in the festivities there.

Holcombs Spend Weekend on Cruise

The Holcombs spent this last week cruising down the Potomac River on their yacht the Slowboat. This is their usual custom for a short weekend, and if they have three days or more they usually spend it exploring the various little ports that mark the Chesapeake Bay. On board with them last weekend was Col. Lee Brown.

Yesterday Mrs. Holcomb received members of the English Speaking Union at a tea from 5 until 7 o'clock. The hostess was gowned in a full-length floating chiffon frock. Mrs. Ralph William Close, wife of the South African Minister, and Mrs. Richard Casey, wife of the Australian envoy, were among those who assisted.

Midway in the party, a parade was put on for the guests by the Marine Corps in their crisp, white trousers and blue coats. Not far away was the red-coated Marine Band which played marital airs all during the party. Refreshments—including tea, iced and hot—were served in the garden. There were water ices, iced cakes and tea sandwiches.

Mrs. Peck Assists Hostess at Party

Among those assisting Mrs. Holcomb was Mrs. De Witt Peck, who with Col. Peck, has just returned from a tour of duty in China. They have recently purchased an old home at Indianhead on the Potomac River. This is a lovely old brickhouse surrounded with spacious grounds boasting of many fine old trees.

Others who assisted at the party yesterday were Mrs. Merchant Mahoney, wife of the Canadian Commercial Counselor; Mrs. Albert Niblack, Mrs. W. R. Kenney, Mrs. William Capers James, Mrs. Austin R. Brunelli, Mrs. Edward R. Hagenah, Mrs. A. V. Golding and Mrs. W. S. Jamerson.

Will Return to Capital Monday

White Sulphur News Photo

Mrs. Cordell Hull (left), wife of the Secretary of State, and her niece, Mrs. Paul Hays, pause for a moment's rest at the golf links on the Greenbrier at White Sulphur Springs, where they are vacationing. Secretary and Mrs. Hull, who have been at the resort for the past several weeks, will return to the Capital on Monday

Saratoga Wakes Again to Lure Nation's Famous

Saratoga, that sleepy little village in the Adirondacks, which makes up once a year as a magnet for the rich and famous from all over, inaugurated another season of racing yesterday. George Bull, president of the Saratoga Association, predicts "it will be the biggest, snappiest season yet."

Plenty of Washingtonians and Virginians can always be found rocking in the old-fashioned chairs on the porches of the huge hotels, dining and dancing, and attending the races and sales of yearlings. John Hay Whitney, Mrs. Dodge Sloan, Mr. and Mrs. George Harrison, Mrs. William B. Streett, Mr. and Mrs. Gould Shaw, Mr. and Mrs. Dion Kerr, and Richard Wallach, jr., are some of the Saratoga enthusiasts.

The town started out as a health resort in the latter part of the eighteenth century. The famous United States Hotel was a popular place 100 years ago.

Later Newport began to lure the most exclusive summer trade, and Saratoga showed signs of going down hill. A handful of sportsmen saved the day by stepping in and organizing the Saratoga Association for the Improvement of the Breed of Horses, which today is known only by the first part of its title. Today there are around 50,000 visitors a day to Saratoga during the month of August.

Mr. Bull, who gives a series of parties throughout the season there, is noted for his geniality, his bright banded straw hat and the walking stick or umbrella he always carries.

John Hay Whitney was among those on hand for the opening. His is the most perfectly equipped estate in Saratoga, with a private race course for tryouts of his own horses.

Despite the gayety of plush night clubs in and around Saratoga, many of the social notables are up at 6 a. m. to watch their favorites work out. Yearling sales, held in the evening, attract a crowd done up in the tops in furs, satins and jewels.

About the Town

with Dudley Harmon

OFF BY CLIPPER on Thursday for London are Mrs. Dwight Davis, director of Volunteer Service for the Red Cross, and the assistant director, Mrs. Grace Eustis. Mrs. Eustis is in New York for a few days' vacation before going to blitzed London.

MRS. DWIGHT DAVIS

These two women, who successfully combine efficiency with glamour, are going to England at the request of Lady Reading, head of the women's volunteer services there. The Marchioness wants them to study how the Red Cross aid sent from here is being distributed, and to survey to see if there's any room for improvement. Lady Reading was to have come to this country last spring on a fact-finding trip, but was too busy to leave London.

MRS. EUSTIS and Mrs. Davis will spend two weeks in the British capital and plan to make a few trips to the countryside. They will return to this country in September. Mrs. Davis' last trip to England took place a month after war broke out, when with Mr. Davis she clippered to London to persuade his daughter, Mrs. Roger Makins, to give them her children to bring back here. Mrs. Makins decided to keep them with her, however, so the Davises took the next clipper back. To allow room for a last-minute refugee passenger, they left all their baggage sitting on the dock. Mrs. Makins later returned to this country with her children and has been living at a house her father owns on Kalorama Circle. Her husband is an English diplomat.

Both Mrs. Davis and Mrs. Eustis are famous for chic as well as for ability. It is impossible to imagine either going through a bombing raid and emerging looking otherwise than soignee as usual. Since coming here last winter to work for the Red Cross Mrs. Eustis has been living at the home of the George Howes in Georgetown. She spent several years in Washington in the early days of the New Deal and is one of the most popular hostesses of the Capital. At one time she conducted a newspaper column and has also written magazine articles.

HOT WEATHER HINT: Try wearing absolutely no make-up whatsoever and maybe you'll look as cool as did Actress Julie Haydon at Mrs. Raymond Miller's buffet luncheon in her honor. Her frilly white blouse, which she confessed used to be the top to an evening dress, and a peppermint striped skirt also appeared fresh and cool. Miss Haydon wears her blonde hair shoulder length and absolutely straight.

"My hair was a great problem in the movies, as it won't stay curled," she said. When I was making a film, a hair dresser would come to my home every evening and set it. Then, when I appeared for work at 6 a. m., he would follow me everywhere, giving a frequent twist with a curling iron when my curls started to straighten out in the heat.

MODEST JULIE says she will not make any more movies as "I photograph badly. Some of my scenes had to be done over several times because the prints were so unflattering." She is in Washington to star in a Catholic University play.

Another guest at Mrs. Miller's luncheon was Baron van Boetzelaer of the Netherlands Legation. He says that Baroness van Boetzelaer is expected here this week from New Canaan, Conn., where she is spending the summer. After a few days in the dust bowl which is Washington at the moment, she will return to Connecticut.

Baron van Boetzelaer was discussing the war with George Burkalew, who returned only a few months ago from Paris. A newspaperman, he says that the French are just biding their time until somehow they have their independence back again. "They continue to ignore the Germans in Paris," he says.

Maechtle–Dyer Nuptials Aug. 9

Of interest to Washington will be the wedding on Saturday evening, August 9, in Evanston, Ill., of Miss Janet Lois Maechtle and Dan Bues Dyer. The bride spent a year doing newspaper work in Washington, and Mr. Dyer was with the State Department for several years. His posts included Stuttgart, Germany, and the Lisbon consulate. After their marriage the couple will live in Washington, where Mr. Dyer recently received an appointment in the aviation intelligence department.

Many parties are being given for the bridge-to-be, who is the daughter of Mrs. V. Vinal Maechtle. On Friday Mrs. William French, of Evanston, will give a showed for Miss Maechtle and on Saturday, Mrs. John T. Zatteau will give a luncheon for her. Miss Billy Kelly, of Evanston, is to be maid of honor and the bridesmaids are Miss Harriett Ann Pribble, of Evanston; Mrs. Sidney Corliss Lumbard, of Gary, Ind.; Miss Jane Dyke, sister of Mr. Dyer, of Salt Lake City, and Mrs. Everett Maechtle, of Evanston, Miss Maechtle's sister-in-law.

Mr. Dyer, who will not arrive in Evanston until the day before the ceremony, will have Reginald C. Augustine, of New York, as his best man. Ushers are Kenneth Rearwin, of Kansas City, Kans.; Benjamin Arnquist, of Battle Creek, Mich.; Elmer Jolley, of Dayton, Ohio; Everett Maechtle, of Evanston and Joe Parry Dyer, of Chicago.

A reception at the Orrington Hotel will follow. The couple will live here at 1401 Whittier Street.

Ralph W. S. Hill to Marry Mrs. Wilcox Next Month

Of wide interest is the announcement of the engagement of Mrs. Katharine Wilcox, of Los Angeles, to Ralph Waldo Snowden Hill, of Washington. Mr. Hill, who is one of the most popular bachelors in local circles, will leave for the West Coast the second week in August, and the wedding will take place shortly after his arrival in Los Angeles. After a honeymoon at Lake Arrowhead, Calif., the couple will return here the end of September and will live in Mr. Hill's home on N Street in Georgetown.

Mrs. Wilcox is the sister-in-law of Mrs. Randolph Minor, of Washington, whom she has frequently visited here. She is the daughter of the late Willard Sackett Strickler, who was a prominent banker in New Mexico, and of the late Ellen Kennedy Strickler. Mrs. Wilcox was first married to the late Alfred H. Wilcox, of Los Angeles, and has a large and beautiful home in that city, noted for its attractive garden concealed by high walls.

Mr. Hill was for several years the American observer on the Reparations Commission in Paris, and is now assistant legal adviser to the Department of State. He was graduated from the law School of the University of Virginia and completed his studies at L'Ecole des Sciences Politiques in Paris. He is a member of the Society of Colonial Wars, the Chevy Chase Club, Grasslands, and other clubs here and abroad.

Mr. Hill is a son of the late Eugene Francis Hill and the late Minnie Waldo Hill and is descended from the prominent Maryland colonial family of that name. He is closely related to many of the other colonial families of Maryland, among them the Carrolls, Snowdens, Warfields, Darnalls and Brents.

Mr. Hill's handsome old red brick home is in the famous "Cox's Row" in the 3300 block of Georgetown. He purchased it and did it over several years ago and has frequently entertained at pleasant parties for his many Washington friends. The house is furnished with many beautiful antiques from this country and abroad.

Mrs. Wilcox spent last spring in Washington and the year before was also here for a visit, occupying, Mrs. Henry's Flood's apartment at the Shoreham.

Cave dwellers here know that the original Hill homestead, Compton Bassett, on the Patuxent River, near Upper Marlboro, Md., was first constructed in 1698 and after being partly destroyed by fire was rebuilt in 1786. It is still occupied by members of the family.

Montpelier Manor near Laurel, Md., the beautiful Georgian house built between 1742 and 1750 by Thomas Snowden, an ancestor of Mr. Hill, was the home of his grandmother, Anne Elizabeth (Snowden) Hill. It is now owned and occupied by the Assistant Secretary of State and Mrs. Breckenridge Long. Members of the Hill family have been identified with Washington society for over 100 years. The memoirs of several old residents, such as Mrs. Marion Gouverneur's "I Remember," refer to members of the family as being social leaders in Washington as early as 1840.

Mr. Hill's grandparents, Charles and Anne (Snowden) Hill, had a large town house on Massachusetts Avenue near Thomas Circle, which has since been razed, and entertained there extensively. The house, on account of its size was requisitioned during the Civil war for a hospital by the Federal Government. The interesting, but somewhat critical "Souveniers of a Diplomat" written by Chevalier de Bacourt, one time French Minister to the United States, refers, under the date of February 7, 1841, to a ball to be given by Mr. and Mrs. Charles Hill, "who live at the extreme end of the city (i. e. Fourteenth Street and Massachusetts Avenue!). The Chevalier mentions that his carriage sunk up to the axle trees in the snow and mud while he was en route to call on the Hills. He adds somewhat bitterly, "This is how it is in Washington—streets not paved, swept or lighted."

Gov. Cooper Will Accompany Sergt. York Here

A distinguished guest at the Washington premiere of "Sergeant York" on Thursday evening will be Gov. Prentice Cooper, of Tennessee. Gov. Cooper will arrive in Washington with Sergt. Alvin C. York and Jesse Lasky tomorrow, 12:30 p. m., at Union Station.

Gov. Cooper is greatly interested in the Warner Bros. film because he gave his aid to Jesse Lasky in getting Sergt. York to give his permission to make the motion picture.

The two Tennessee visitors will be welcomed by members of their own Tennessee State Society, among other patriotic and service organizations.

Mr. Letts to Wed Charlotte Dana

Mrs. Frank W. Dana has announced the engagement of her daughter, Charlotte Elizabeth, to David Sawyers Letts, of Washington. The wedding will take place next winter.

Miss Dana, who is the daughter of the late Frank W. Dana, attended Fairmont Junior College in Washington and was graduated from the University of Wisconsin. She also obtained her M. A. degree there. She is a member of Zeta Phi Beta and Pi Lambda Theta Sororities.

Mr. Letts is the son of Mr. and Mrs. C. F. Letts, of Washington, Iowa, and a nephew of Justice and Mrs. F. Dickinson Letts, of Washington. He was graduated from Parsons College in Fairfield and from George Washington University Law School. He is affiliated with Phi Delta Phi, Sigma Nu and Zeta Gamma Fraternities, and at present he is practicing law in Washington.

Miss Mount Gives Swimming Party At Marwood

Marwood, the fabulous estate in Maryland where the Joseph Kennedys once made their home, was the scene of a swimming party Sunday when Miss Marie Mount entertained in honor of her houseguests, Mrs. Helen Hicks Baker, of Bloomington, Ind., and Miss Frances Kearby, of Indianapolis. A dinner party followed at Normandy Farms.

Guests included Senator Raymond E. Willis, of Indiana; Mr. and Mrs. Thomas L. Stokes, Dr. R. R. Corbett, Miss Vienna Curtiss, Miss Jane Joyce, Miss Martha Ellyn Slayback, Bruson MacChesney, William Lesh, Mr. and Mrs. G. M. Hostettler, Mr. and Mrs. James Nolan, Everett Watkins, Mr. and Mrs. Arthur Berman and J. W. Carr.

Atlantans Guests Of Mrs. Kasehagen

Miss Virginia Pettis Higginbotham and Cabell Lee Higginbotham of Atlanta, Ga., are spending some of their vacation with their aunt, Mrs. Leo Kasehagen, at her home on Jefferson Street.

Miss Higginbotham is a junior in high school and Mr. Higginbotham is a sophomore in the University of Georgia. They will go from here to Long Island, N. Y., to spend the remainder of the holidays with an uncle and aunt, Mr. and Mrs. William Montgomery Sweeny.

Other guests of Mrs. Kasehagen, who returned to their homes over the week-end, were: the Misses Jane and Mary Elizabeth Bollner of Burlington, Iowa; Miss Margery Althaus, Miss Marie Weatherwax, Miss Catherine Monson, all of Ann Arbor, Mich., and Kenneth Gieselman of West Burlington, Iowa.

Notes of Society

Official and Residential

The Colombian Ambassador, Dr. Gabriel Turbay, spent the weekend at the Greenbriar Hotel in White Sulphur Springs.

The Solicitor General and Mrs. Francis Biddle are visiting the latter's sister, Miss Cornelia Van A. Chapin, the sculptress, at her home in Red Bank, N. J. They were guests at a luncheon given on Sunday by Mr. and Mrs. E. A. Knapp for Dr. and Mrs. Charles Browne, of Princeton, N. J.

William C. Burdett, counselor of the United States Embassy in Rio de Janeiro, arrived in New York yesterday on the liner Brazil.

Richard Heathcote-Amory, of the British Embassy, and the Hon. Mrs. Heathcote-Amory spent the weekend as guets of Mr. and Mrs. Ernest C. Wagner at their home, Red Top Farm, in Southampton, Long Island.

Thomas Leiter, who arrived in Bar Harbor recently on his yacht, was among those entertaining at the first dinner dance of the season at the Bar Harbor Club over the weekend.

Mrs. Alfred H. Granger, of Washington, has gone to New York, where she is staying at the St. Regis.

Mr. and Mrs. Rodman Wanamaker have with them at their home in Newport, Miss Fernanda Wanamaker and Robert Schuman.

Stanley Reed, jr., son of Justice and Mrs. Reed, spent the weekend with Mrs. Cornelius Vanderbilt at Beaulieu, Newport.

The former Ambassador to Germany, James W. Gerard, and Mrs. Gerard are staying at Montauk Manor, Montauk, Long Island.

Mrs. Walter H. Schoellkopf, of Washington, has arrived at the Ritz Carlton Hotel in New York after a stay in Buffalo.

Mrs. Close Rand, daughter of Mrs. Joseph E. Davies, is at the Hotel Weylin in New York.

Dr. and Mrs. A. B. Little are vacationing at Mayview Manor, Blowing Rock, N. C.

Mr. and Mrs. John W. Hulse are spending several days at the Hotel Traymore in Atlantic City.

Dr. Charles H Judd, of the Social Science Research Council, and Dr. E. G Nourse, of Brookings Institution, spent the weekend at the Skytop Club, Skytop, Pa.

Mr. and Mrs. John F. Geiger are spending several days at the Shelburne in Atlantic City.

The Tunic Suit

Important silhouette for fall and winter . . . the long tunic, with side fullness, over a slim skirt. Shown here in a suave town suit of black. Black rayon velvet collar and cuff bands lend the Chesterfield touch. Intriguing buttons of gilt open work on black enamel, $69.95.

Third Floor

Julius Garfinckel & Co.

F Street *at* Fourteenth

G. Howard Hodge

Designs

THE BAROQUE HAT

A new twist and a deft one . . . soft, rippled design pressed into the fur felt of this stunning three-quarter profile hat, created to emphasize your best angle. Deep-flaring scalloped brim of navy blue; white for the crown and twisted bow effect, $20.

Millinery, Third Floor

Julius Garfinckel & Co.

F Street *at* Fourteenth

Columbian Girls to Hear Mrs. Lawton

Mrs. Walter Lawton, first vice president of the Woman's Missionary Society of the First Baptist Church, will speak at the annual installation of officers of the Columbian Girls, auxiliary of the society, at 8 tonight at the church.

Mrs. Lee Hammond, leader of the young people's work; Miss Jessie Ford, of the National Baptist Memorial Church, and Miss Frances Thatch, in charge of installation, will also be speakers at the ceremony.

The officers to be installed are, Miss Doreem Berger, president; Miss Laura Lee Brooks, vice president; Miss Marynelle Weston, treasurer; Miss Dorothy Williams, secretary, and Miss Angie Carpenter, enlistment secretary.

Why more and more women are buying Hosiery by *Claussner*—

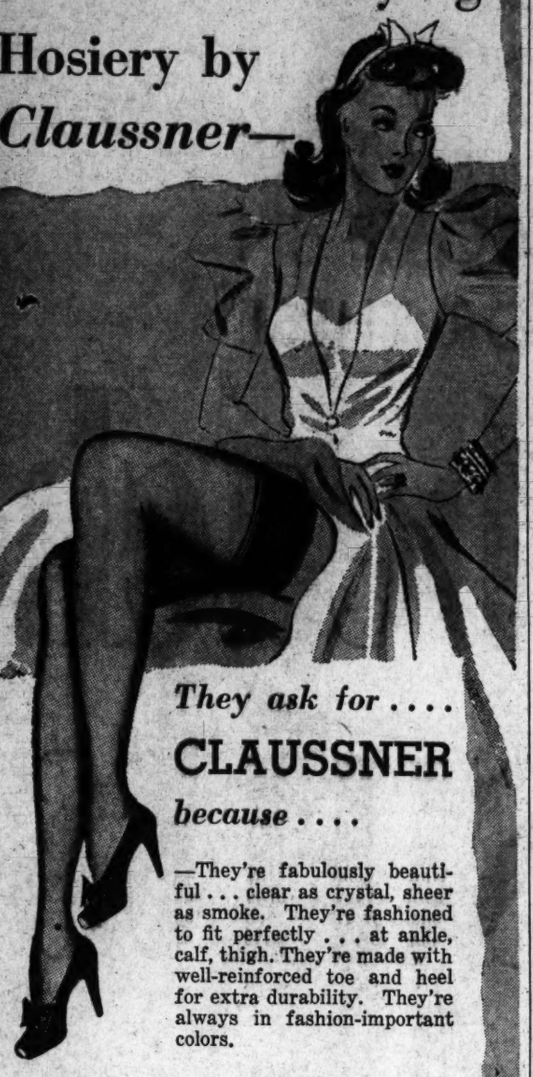

They ask for . . . .

CLAUSSNER

because . . . .

—They're fabulously beautiful . . . clear as crystal, sheer as smoke. They're fashioned to fit perfectly . . . at ankle, calf, thigh. They're made with well-reinforced toe and heel for extra durability. They're always in fashion-important colors.

Nylons by *Claussner*

$1.35 and $1.50

- Three-Thread All Silks 79c
- Three and Four-Thread All Silks $1.00
- 51-Gauge Silk Chiffons $1.15

Hosiery—Street Floor

Kann's

"The Avenue"—7th, 8th and D Sts.

12 Children To See U. S. In Action

Group From Church Of All Nations In New York To Visit Capital

By Lucia Giddens

Twelve boys and girls of assorted nationalities will come from New York City early in August for a close-up of "Americanism in Action" in the National Capital, under the wing of the Washington Council of Church Women.

The group—Italian, Chinese and Slavic—will come from the Church of All Nations in the Bowery. The pastor, the Rev. Charles Austin, asked the council's cooperation because of its program in world outlook.

In his letter to Mrs. George A. Ross, president of the council, he said the project was intended to acquaint the group more closely with the Government and the ideals of the Nation. Boys and girls 15 and 16 years old will be chosen to make the trip.

Arriving here on the evening of August 6, the group will be entertained at the home of Miss Etta Mai Russell, executive secretary of the council, and Miss Marguerite Griffin at 478 N Street Southwest.

Mrs. Ross and Miss Russell have planned two days of patriotic pilgrimages for the visitors before they return to New York on August 8. In addition, two radio appearances have been arranged for them to express their impressions of Washington—on WRC on August 7, after which Miss Mary Mason of that station will entertain them at luncheon, and on WWDC August 8, when Mrs. Ross will appear with them on Meredith Smith's "Autograph Album" program.

Mrs. M. Bronner, who returned to Washington recently after many years of residence abroad, will entertain the international group at luncheon at the Dodge Hotel August 8. Afterward they will be conducted through the Capitol by a special guide, Miss Russell said, and will probably call on a Senator and Representative from New York.

Miss Russell will provide each boy and girl with a guide book and a scrap book so that each may compile a record of impressions at the end of each day here.

Miss Russell pointed out that this project would be a feature of the council's "Adventure in Neighborhood Friendliness" which would thus be extended to another city and other nationalities.

Mrs. Howorth Will Tell Newcomers How to Succeed

Mrs. Lucy Somerville Howorth, member of the Board of Veterans' Appeals, will speak on "Making Good in a New Home Town" on the Business and Professional Women's Club's radio program at 3:15 p. m. Wednesday, over WINX. The broadcast will be one in a weekly series giving vocational guidance to persons coming to Washington to engage in defense work.

Mrs. Miller Hickerson, of the publicity committee, will interview Mrs. Howorth, who is a member of the club.

The club's Wednesday at-home, intended for out-of-town and prospective members, will be held at 5 p. m. at the Silver Bowl, Connecticut Avenue and R Street, Northwest. Miss Lou Frazier of the hospitality committee will be hostess.

League Leaders Discuss Plans

Underwood & Underwood

Mrs. Wallace Donald Brock (right) served as radio chairman for the recent series of broadcasts in the District League of Women Voters "Win the Battle of Production" campaign to stimulate citizens' morale in the defense effort. Mrs. Harold Krogh, membership chairman of the league (left), is pictured with her before the start of a recent conference of league leaders

Jewish Relief Society Plans Donor Party

An attendance goal of 1,000 has been set for the donor luncheon of the Washington Ladies' Auxiliary of the Jewish Consumptives' Relief Society on November 5, Mrs. Nathan N. Wallack, president, said yesterday as plans for fall activities advanced.

Mrs. Maurice L. Bernstein has been named chairman for the luncheon at the Mayflower Hotel, the proceeds of which will benefit the sanitarium in Denver.

Mrs. Joseph Millenson has been appointed treasurer for the luncheon and chairman in charge of tickets.

The rummage store, a related activity, will be opened about September 1 at 1241 Seventh Street Northwest, under the chairmanship of Mrs. Louis Dinowitz and Mrs. Harry R. Bland.

Leaders of other activities which will add to the fund include Mrs. Barney Krucoff, Mrs. H. Mirman, Mrs. Al Denniberg, Mrs. George Nathan, Mrs. Samuel Mirman and Mrs. Joseph Isaacs.

Mrs. Bernstein, who is also membership chairman, is assisted by Mrs. Michael Harris as co-chairman.

Auxiliary leaders are planning other events for the coming season, including a "member-bring-a-member" tea to be held at the Variety Club in October and a bazaar scheduled to open in January.

Mrs. Watkins to Be Radio Guest Speaker

Mrs. Arthur C. Watkins, newly elected president of the District Federation of Women's Clubs, will be the honor guest on the radio program, "Women Who Achieve," tomorrow afternoon, at 3:30, on Station WWDC.

Mrs. Watkins will be introduced by Mrs. Edward R. Seal and Miss J. Jeune Carter, originators and producers of the program. Before being elected to the presidency of the federation, Mrs. Watkins served a term as second vice president, during which she prepared the annual year book. She also has been an active member of the Woman's Christian Temperance Union.

Embassy Aide to Speak

Nelson Ho, who is on the staff at the Chinese Embassy, will give a lecture on China at the International Student House, 1708 New Hampshire Avenue Northwest, at 7:30 p. m. Wednesday for the young women and men staying there this summer.

Madame Chairman

By Suzanne

Woman's Club of Chevy Chase, which already has a busy summer program of defense activities, is now discussing addition of another new course—nutrition.

Mrs. Edgar Fowler, the club's defense chairman, said the course would not be a cooking class, but would deal with "new knowledge about vitamins and balanced low-cost meals." The course is still merely in the discussion stage, but interest is rising, with the recognition of the part that nutrition plays in the strength of the Nation.

Mrs. Alan Maphis, who is serving as chairman of entertainment and recreation on the club's defense coordinating committee, is planning a story-telling course as a starter in her program. With Mrs. H. Lyle Campbell in charge, it is expected that the six-lecture course will begin August 5, at the clubhouse, to train workers for entertainment duties in recreation centers and hospitals.

Marjorie Plitt, a student at American University and daughter of Mrs. Carl Plitt, has volunteered her services to cut the stencil and mimeograph the defense news bulletin which the club has just started issuing.

Mrs. David K. Robinson and her family have offered to fold the bulletins and put them in envelopes as their contribution to the club's program.

Mrs. Fowler has had messages from shut-in members of the club who, although they can not attend the defense classes, wish to do something to help.

Letters and telephone calls from nonmembers of the club indicate activity, Mrs. Fowler said.

D. A. R. Delegation From D. C. Arrives In Mexico City

A delegation from the District of Columbia Daughters of the American Revolution has reached Mexico City on a good-will tour, according to an Associated Press dispatch yesterday. Most of the 30 members in the party are from the District.

The delegation, headed by Mrs. H. C. Oberholser, District regent, was delayed 24 hours on the train by a washout between Nogales and Mexico City.

On arrival Sunday Mrs. Oberholser pointed out that the delegation was there as "a demonstration of United States interest and friendliness toward Mexico."

The group will leave for home August 5.

3-Day Scouting Trips Planned In August

Girl Scouts will emulate pioneers on overnight camping trips which are being planned for four three-day outings beginning August 6, 13, 20 and 27 at Rockwood Manor on Conduit Road, it was announced yesterday.

The sessions for intermediate Scouts will begin at 10 a. m. August 6 and 20, while the senior Scouts will start their outings August 13 and 27.

Miss Gwen Hurd, field adviser on the local staff, said that "more advanced camping will be undertaken than was possible at the day camp sessions."

The girls will sleep in blanket rolls outdoors, at the "Adirondack shacks" on a knoll in the woods. Exploring trips will be taken in the 60 acres of woods in Rockwood Manor and the surrounding territory. To sample pioneer life, the girls will camp with a minimum of equipment.

On the Monday preceding each outing, the campers will meet with Mrs. H. Cochran Fisher at 9:30 a. m. at Scout headquarters to make plans.

Mrs. T. K. Conrad, Mrs. Grace Thomas, Mrs. Effie J. Fakes and Mrs. Alfred V. Verville will accompany the Scouts as counselors.

Red Cross Class Closes Sessions

A Red Cross class in home nursing, which has been meeting twice weekly at the District Chapter House for the last six weeks, held closing exercises yesterday under the direction of Mrs. Charles Persons, the instructor.

The group, whose president is Mrs. T. Raymond Zepp, presented a bud vase to Mrs. Persons. The group ranged from a girl just out of high school to older women, and included a mother and daughter, all intent on learning this phase of home defense work. Certificates will be sent later to members of the class.

Other officers were Mrs. Lawrence Hyland, vice president; Mrs. Clarence Ashe, secretary; Mrs. William C. Nevitt, exhibition chairman; Miss Ann Gillespie, chairman for closing exercises.

Others in the group included Mrs. Anna Beihl, Mrs. Florena Burr, Mrs. Lucienne Davidson, Mrs. Josephine Furstenau, Mrs. Margaret Hall, Mrs. Karolina Hedler, Mrs. Sadie Hyman, Mrs. Ella Kostokos, Mrs. Cynthiia Richardson, Mrs. Laura D. Sieler, Miss Florence Swain, Mrs. Florence Swain, Mrs. Virginia Tomlin, Mrs. Gladys Willard, Mrs. Lenore Winifield.

Mrs. Williams to Head Committee for D. A. R.

Mrs. Roger Williams has been named chairman of the newly created program committee of Monticello Chapter, Daughters of the American Revolution. She is a past regent of the chapter.

Other new officers of the chapter are Mrs. Francis M. Shore, regent; Mrs. Frank Carden, chaplain; Mrs. John Jefferson Davis, recording secretary; Miss Gertrude Blaisdell, corresponding secretary; Mrs. Samuel Woodbridge, treasurer; Miss Isabel Parr, registrar; Mrs. Harvey W. P. Hunt, historian, and Miss Elizabeth Bourn, delegate.

America's Finest Value

KIMBALL PIANOS

W. W. Kimball Co. 721 11th St. N.W.

Since 1893

PERIOD FURNITURE
GIFT ITEMS
ELECTRICAL APPLIANCES

Catlins' INC.

1324 NEW YORK AVE. N.W.

CLEARANCE

of J. Miller and Ingenue Shoes

6.00 & 9.00

Ingenue Shoes formerly to 12.75

J. Miller Shoes formerly to 16.75

no further reductions

all sales final—no exchange or credit—no C. O. D.'s

1222 F STREET N.W.

Better Dress Shop Sale!

- *Exquisite Fabrics!*
- *Fine Workmanship!*
- *Sizes 38 to 44 and 16½ to 26½!*

Regular $16.95 to $19.95 Values

$9.97

—Dresses to put on now and wear late into the fall season! Distinctive printed rayon chiffons and sheers . . . slenderizing twin prints . . . dark rayon sheers, plain or with touches of lovely lace. Many with jackets and separate slips.

Better Dress Shop—Second Floor

Kann's

"The Avenue"—7th, 8th and D Sts.

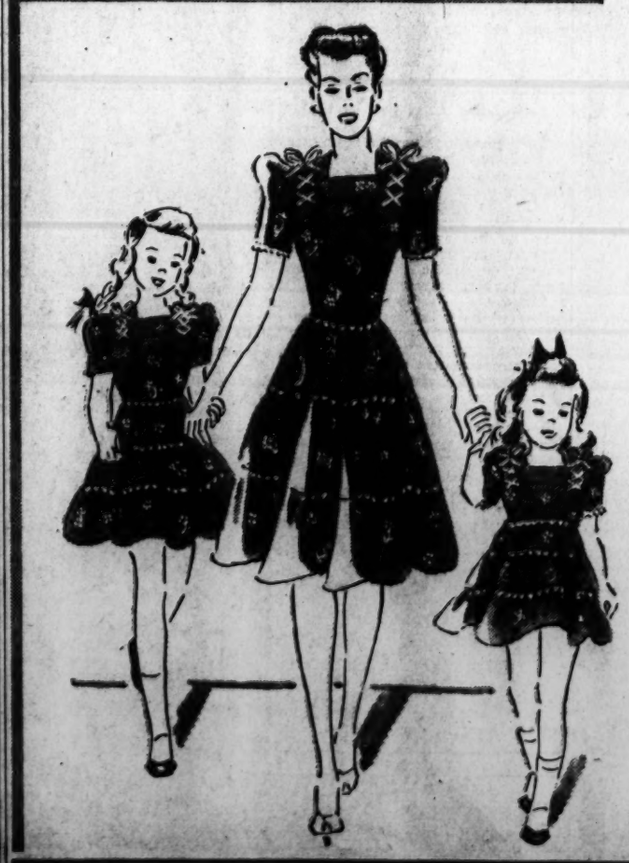

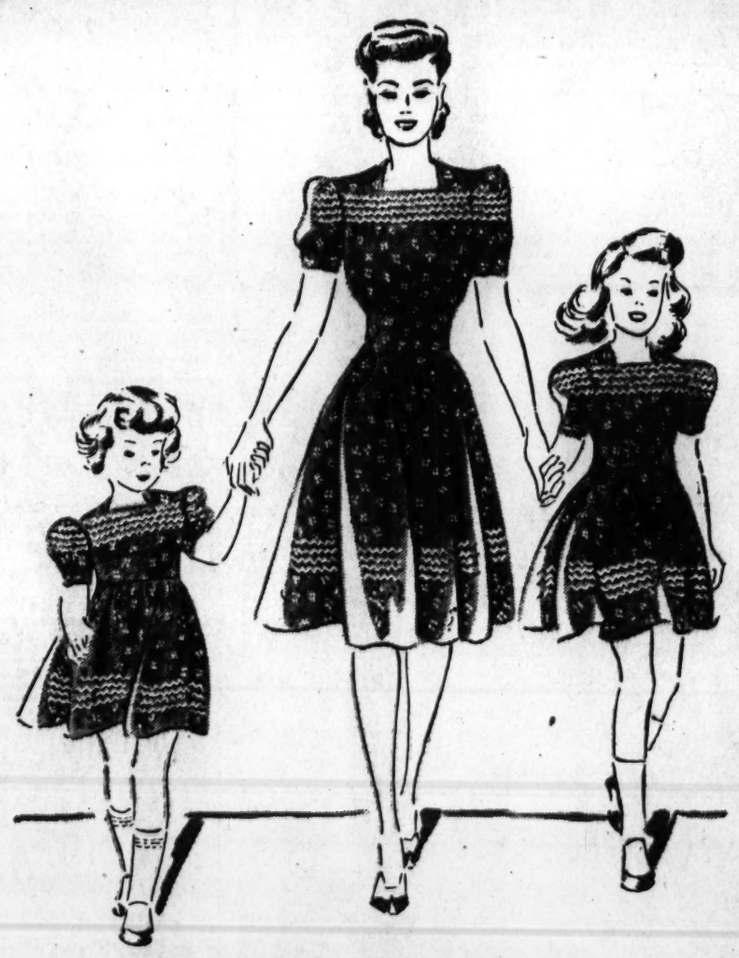

Mother-and-Daughter

"DRESS-A-LIKES"

—The fashion magazines and rotos have been full of charming pictures showing mothers and daughters dressed alike. We are featuring two styles of dresses that are becoming on all ages . . . dresses designed so that everyone looks at mother and says "but you can't be the mother of these young ladies!"

(Above). Challis-type print on red, maize or copen blue cotton percale, trimmed with white ric rac.

(Left). Charming rose print on crisp cotton percale in pink, copen blue or red, laced in white.

- Sizes 3 to 6 . . . . . $1.95
- Sizes 7 to 14 . . . . . $2.95
- Sizes 9 to 15 for Mother $3.95

Fourth Floor

Kann's

"The Avenue"—7th, 8th and D Sts.

Child, 2, Killed, 10 Hurt In District Area Traffic

A 2-year-old child was killed and nine persons injured in traffic accidents yesterday in the metropolitan area.

The dead child is Ralph John Small who died in Casualty Hospital yesterday morning several hours after an accident in Forestville, Md. The child, together with his parents, Mr. and Mrs. Ralph N. Small and another son, Robert Norris Small, 2 months, was fatally injured when their car struck a pole on the Marlboro Pike. A passenger in the car, Miss Laverne Peak, 17, of the 1200 block of Forty-fourth Place Northeast, suffered a head injury.

The father, 21, suffered cuts on the left leg and Mrs. Small, 20, was treated in Casualty Hospital for a compound fracture of the leg and a head injury.

James M. O'Neil, 17, of 925 L Street Northwest, received abrasions and contusions on the arms and knees when his bicycle was struck by a truck at Vermont Avenue and K Street Northwest. The boy was taken to Emergency Hospital by the driver of the truck and later discharged.

Two Alexandria men received severe injuries when their car was in collision on No. 1 Highway about 3 miles south of Alexandria with a trailer truck. Randolph Mooney was treated for arm and head injuries in the Alexandria Hospital and Stewart Watkins, 21, for head, neck and knee injuries. Howard Downs, 16, and Arthur Mudd, 21, of near Alexandria, passengers in the car were treated for cuts and bruises.

Tired Kidneys Often Bring Sleepless Nights

Doctors say your kidneys contain 15 miles of tiny tubes or filters which help to purify the blood and keep you healthy. When they get tired and don't work right in the daytime, many people have to get up nights. Frequent or scanty passages with smarting and burning sometimes shows there is something wrong with your kidneys or bladder. Don't neglect this condition and lose valuable, restful sleep.

When disorder of kidney function permits poisonous matter to remain in your blood, it may also cause nagging backache, rheumatic pains, leg pains, loss of pep and energy, swelling, puffiness under the eyes, headaches and dizziness.

Don't wait! Ask your druggist for Doan's Pills, used successfully by millions for over 40 years. They give happy relief and will help the 15 miles of kidney tubes flush out poisonous waste from your blood. Get Doan's Pills.

NOW ON SALE!

Vogue

AUGUST I ISSUE

HANDBOOK ON FURS

24 HATS WITH A FUTURE

AT YOUR NEWSSTAND—35¢

What's Going on and Where

Luncheons

Optimists Club, Mayflower Hotel, 12:30 p. m.

Civitan Club, Mayflower Hotel, 12:30 p. m.

Columbia Heights Business Men's Association, Sholl's, 3027 Fourteenth Street, Northwest, 12 noon.

East Gate Lions Club, Colonial Room of Art's Diner, 839 Bladensburg Road Northeast, 12:15 p. m.

Dartmouth Club, Hotel Annapolis, 12:30 p. m.

Dinner

Faculty of the Accountancy School, Southeastern University, Carlton Hotel, 6:30 p. m.

Meetings

Retailers Advisory Committee, Carlton Hotel, all day.

Olds Motor Works, Mayflower Hotel, 10 a. m.

O. S. A., Mayflower Hotel, 8 p. m.

American Legion, Mayflower Hotel, 8 p. m.

Shell Oil Co., Hamilton Hotel, 8 p. m.

Board of Directors, A. R. B. A., Willard Hotel, 10 a. m.

Joint Meeting American Road Builders Association Board of Directors and Manufacturers Division, Willard Hotel, 1 p. m.

Collectors Club, Branch 5, S. P. A., Thomson Community Center, 8 p. m.

Bridge Party

Federal Bridge League, Wardman Park Hotel, 8 p. m.

Recreational Program

Business and Professional Girls Department of Y. W. C. A., for new girls of the city, at the "Y," 8 p. m.

Motion Pictures

Washington Section of Technocracy, Inc., "Construction of the Grand Coulee," Mount Pleasant Branch Public Library Public invited, 7:45 p. m.

Model Charges Friend Forced To Attack Her

Associated Press WIREPHOTO

CLAIRE BERINGER

Mamaroneck, N. Y., July 28.—Claire Beringer, 17, stunning blonde model, in court here today charged that she was attacked by a rejected suitor Sunday night while his wealthy young friend stood by, gun in hand, to force the assault.

Jack March, 21, amateur tennis player of Pelham Manor, N. Y., was named as the man with the gun. His house guest, Robert Decker, 22, Miami University student, from Clearwater, Fla., was charged with being the unwilling attacker. Both entered pleas of not guilty and were held in $2,500 bail each for further hearing on the assault charge.

Mrs. Bertha Beringer, mother of the model, filed the formal complaint, telling how her daughter returned to their Bronx home in a state of hysteria.

After treatment by a physician, Claire told her mother of her meeting at the swanky Quaker Ridge Tennis Club in Scarsdale with March and Decker. Decker, the mother said, had arrived North about a month ago as March's house guest and had met Miss Beringer soon after his arrival. Decker had twice proposed marriage, the model acknowledged, but she had refused.

Following the tennis club dance Miss Beringer and her escort, William Theilds, drove with March and Decker in March's car to a night club. Leaving the night club they took Theilds home first. Then near a golf club March parked the car, Miss Beringer charged, and presenting a gun, urged Decker to the assault.

At first, the model and Decker thought he was joking, she said, then Decker pleaded with March not to carry out his demand, but March, gesturing with the gun, insisted, she said.

Turks Reported Told Reds Won't Seize Dardanelles

Ankara, July 28 (AP).—Joseph Stalin, following a British suggestion, has written President Ismet Inonu of Turkey assuring him that Russia has no intention of seizing control of the Dardanelles, Turkish gateway between the Mediterranean and Black Seas, it was learned tonight on the highest authority.

McLean Wills Half Million To Friends

Bequests of half a million dollars were made by Edward Beale McLean in a will dated ten years ago which was filed in the District Court yesterday, 24 hours after the former Washington publisher died in Baltimore.

The will left Mrs. Evelyn Walsh McLean "such sum as she may be entitled to receive under the law as her dower right," and $5,000 each to his children, John R. McLean 2d, 25, Evalyn Washington McLean, 19, and Edward B. McLean, jr., 23. He provided that if any of these four contested the will he should forfeit his bequest.

Mr. McLean left $300,000 to "Rose Davies, who has given me her association and affection." Miss Davies is the sister of Marion Davies, former film star.

To Martin Finn, his one-time butler, who now is a deputy United States marshal here, Mr. McLean left $100,000 and two-thirds of the residuary estate. To his personal attorney, George B. Fraser, Mr. McLean left $10,000 and one-third of the residuary estate.

Personal bequests included $10,000 to John Major; $2,500 to Nora O'Brien and $2,500 to Ben Ballinger; $15,000 goes to John Finn; $10,000 to Harry Kohler; $5,000 to Mollie Parker; $5,000 to P. J. Reynolds, and $2,500 to Barney Hughes.

Named executors were Fraser and Attorney John W. Calvert, who filed the will yesterday. Subscribing as witnesses were J. M. Becker jr., John C. Varn and George E. Smith. The will was dated June 19, 1931, two years before Mr. McLean was adjudged incompetent by a Baltimore court.

The law firm of Hogan and Hartson, representing the McLean family, stated last night that the paper filed in District Court yesterday is "utterly ineffective for the simple reason that Mr. McLean had no property of any kind that he could leave to anyone by will."

"Income for Life Only"

The statement of the law firm said, "Mr. McLean's father left to his son an income for his life only. Upon the death of the son last Sunday that income ceased.

"Edward B. McLean had no interest whatever in any property in addition to the life income he received from his father's estate. As that ended with his death, it follows that the persons named as beneficiaries in the published will can get nothing."

Jury Confined By Judge in Assault Case

A human hair and the purple stain of a chemical blood test were mute witnesses yesterday against James R. McKenzie, 21, Negro, who was put on trial for his life in the District Court yesterday.

Mrs. Vada K. Abarca, 26, Takoma Park, pointed out McKenzie as the man who criminally assaulted and robbed her in a laundry where she was a clerk, at 3427 Fourteenth Street Northwest, on June 24.

Two days later, Mrs. Abarca said, she saw McKenzie on the street, exclaimed, "My God! That's the man," and collapsed in hysterics. Two policemen with her seized McKenzie.

District Attorney Edward M. Curran, prosecuting his first case since he took office more than a year ago, indicated circumstantial evidence to support Mrs. Abarca's identification. Dr. Richard Rosenberg, deputy coroner, found a single hair on the man's clothes, which the police said he did not explain. A chemical test brought out stains on his person.

Defense Counsel John Wilson reserved his opening statement, but repeatedly sought to bring out that McKenzie also was identified as the man who robbed another laundry agency about the same time. But Federal Judge T. Whitfield Davidson blocked every effort to 'try both lawsuits at once."

NEY DISTRIBUTING CO., INC.

WHOLESALE—RETAIL

903 PA. AVE. • NA. 7951

100 PROOF DISTILLED LONDON DRY GIN

Made to sell for $1.95

1.29 FULL QUART

To our knowledge, this is the ONLY 100 PROOF GIN IN WASHINGTON! Distilled from cane, neutral spirits and bottled by Black Prince, Nutley, N. J., under supervision of Black Prince Distillery, Schiedam, Holland, makers of gin since 1707.

SPECIAL ALL THIS WEEK!

TRAVEL TRAVEL

Santa Fe

You'll like the SPECIAL CAR for Women and Children on the Scout

DAILY ECONOMY TRAIN TO AND FROM CALIFORNIA

On the dollar-saving *Scout*, a beautiful stainless steel chair car is reserved for women and children. Here, in quiet seclusion, they may enjoy the roominess and air-conditioned cleanliness the *Scout* provides *so economically* on trips to and from California.

The *Scout*, dedicated entirely to chair car and tourist-Pullman travel, also provides a cozy lounge car for Pullman patrons, a cheery dining car serving *low cost* Fred Harvey meals to all passengers, and the free service of a Courier-Nurse.

The one-way chair car fare on the *Scout*, between Chicago and California, is only $39.50; round trip, $65. One-way fare in tourist-Pullman is only $49.90; round trip, $74 . . . and the cost of your berth space in a *Scout* Pullman is only about half that of a Standard Pullman.

CARLSBAD CAVERNS

ALL-EXPENSE SIDE TRIP (from Clovis, N. M.)

$9.75

Ask for Details

For details, consult:

J. C. BATHAM, General Agent
H. N. ECCLESTON, D. P. A.
SANTA FE RY.
525 Shoreham Bldg.
WASHINGTON, D. C.
Phones: District 7984-5

Writing Philosophical Letters To Editors Cools This Citizen

Harry Daniels has found the answer to hot weather, he said in effect yesterday. It consists in writing brief, philosophical letters to the newspapers.

In the last four years Daniels has rolled up a record that makes the English letter writers of the eighteenth century look like lazy fellows. He's written some 1,500, of which 1,400 have been published. That doesn't include the hundreds he has showered on Congressmen and other Government officials.

He's 40 years old, unmarried, and an employe of the administrative office of the WPA. Most of his writing is done between the hours of midnight and 2 a. m. in his small room at 1509 Sixteenth Street Northwest, "when I can think best."

"Washington is a great political center, and I've tried to become a part of that political center by giving out ideas from tme to time," he said.

He aspires neither to fame nor money, but is content with his portable typewriter, a few books and an occasional bottle of wine.

Like the greatest letter writers he strives for compression. He says he has no desire to write books or articles, believing his influence on public thought can be more subtle through the daily press.

One of his favorite letters consists of one sentence:

"Not until man's greatest pleasure becomes that of instilling a greater store of spiritual beauty within his rebellious nature to make is subservient to the laws of liberty and freedom, and to a longing for wisdom and understanding, as a blind man longing for light, can he expect a government to survive that governs him least."

While he writes for the daily papers, Daniels does not read them too thoroughly. "If I read the daily papers too freely it might confuse some of my personal thoughts."

Like most great artists, Daniels feels he has not yet achieved perfection.

"I yet haven't said what I'd like to say about America," he declared. "I hope some day I'll be able to work up to what I want to say—perhaps in one sentence."

STEAMSHIPS

Week-end HOUSEBOAT ★CRUISES★

on Chesapeake Bay, York River, James River and Virginia Seacoast

ALL EXPENSES $15.50 to $22.50 (FROM BALTIMORE)

Each person, 2 to a room—according to room selected

3 nights—2 days on Chesapeake Bay, York River, and James River, stopping at Yorktown, Old Point Comfort and Norfolk. Leave Baltimore every Friday 6 P.M., (E.S.T.). Return to Baltimore 6:30 A.M., (E.S.T.) following Monday.

FARE INCLUDES ROOM and 8 MEALS ON STEAMER (Dinner Friday to Breakfast Monday)

The steamer is your hotel. Bathing at Yorktown . . . dress right in your stateroom; also opportunity for fishing at Yorktown and sightseeing trip to Williamsburg, if desired. Moonlight weiner roast on the beach at Yorktown Saturday night. Music on beach by orchestra. Social Directress on steamer. Orchestra. Dancing. Games.

Write for reservations, or ask for booklet "Weekend Houseboat Cruises"—R. L. Jones, P.T.M., Pier 10, Light St., Baltimore.

MAKE RESERVATIONS EARLY

OLD BAY LINE

RESORTS

Asbury Park, N. J.

THE JEFFERSON AT BEACH On 4th AVE.

100 Rooms, 50 Baths. European Plan. Rates from $1.00. Write for Reservations.

Just Received! 300 More Palm Beach Suits . . . So . . .

IF YOU HAVEN'T FOUND JUST WHAT YOU WANT . . . IT MAY BE IN THIS GROUP! COME IN TODAY FOR THESE

palm beach suits

Regularly $17.75. All Reduced to

$13.95

—Take Your Pick of Our Entire Stock (Formals Excepted). Palm Beach's First Sale in Ten Years! We may never again have such a sale . . . so come fast, pick out your size, your color, your style. Light and dark patterns . . . available in most sizes!

Kann's—Men's Store—Second Floor

Kann's

"The Avenue"—7th, 8th and D Sts.

Air-Cooled Men's Store

The Washington Post

****X TUESDAY, JULY 29, 1941 15

The Federal Diary

By Jerry Kluttz

DIARY, from Page 1.

there.

"No employe," a spokesman said, "will be transferred to Philadelphia unless he is willing to be transferred. There are plenty of defense jobs here where our people, many of whom have homes and are established here, can get other jobs. The jobs transferred from Washington can be filled easily from our personnel in Delaware, Maryland and Pennsylvania."

An incomplete survey had revealed, the spokesman said, that not a single employe wanted to be transferred to Philadelphia.

However, the Treasury employes would have to go to Philadelphia to protect their eligibility for civil service if the President hadn't signed yesterday's order. Under the terms of a previous Executive order, the 180,000 employes to be brought under the merit system on January 1 by the Ramspeck Act were "frozen" in their present jobs for the six-month period from July 1 to January 1.

The President's order "unfreezes" the Ramspeck employes and permits them to be promoted, transferred, or assigned to any civil service position without losing eligibility for status at the New Year.

These Who Wish May Move

This part of the order was urged by John H. Fahey, chairman of the Home Owners Loan Corporation. HOLC will be moving its 1,100 employes to New York City around September 1, and Fahey desired the order to allow employes who don't want to make the move to get other jobs here and still be protected for civil service eligibility.

Moreover, the order will permit a Ramspeck employe who wants to live in New York City to transfer to HOLC and be taken there without losing eligibility for status. The order will affect similarly any other agency that is moved from Washington in the decentralization drive. It will lighten the employe burden by permitting transfers.

Another practical effect of the order will be granting of grade promotions and salary raises to several thousand Ramspeck employes. It also means that when the uniform promotion plan becomes effective on October 1 that Ramspeck employes will be eligible for in-grade, administrative raises along with civil service employes. Under the previous Ramspeck order, all promotions were banned until January 1.

The 10,000 additional employes who will be brought under civil service on January 1 were appointed mainly from the replacement list. They will be given a chance to qualify for merit status through noncompetitive tests and other conditions of the Ramspeck Act. The employes, however, must have been in their jobs, the order reads, "on June 30, 1941, and on July 1, 1941." Of course, they must be in their jobs on January 1, too.

Order Superseded

The only exceptions are persons who have been appointed to positions at National Youth Administration, Federal Bureau of Investigation, Farm Security Administration, Works Projects Administration, and Tennessee Valley Authority, all of which are noncivil service agencies by law. It's highly probable that persons appointed from the replacement list after July 1 will be brought into the merit system eventually.

The replacement list was established more than a year ago to give persons who didn't have a civil service status and who were separated involuntarily from their jobs a preference for civil service jobs in defense agencies. The executive order that set up the replacement list provided that no person could gain civil service status by the appointment but, of course, yesterday's order superseded it.

The order also will bring under civil service several thousand Navy Department employes who were originally hired with WPA and PWA funds and continued in their jobs and paid with regular Navy funds on the order of Congress.

Exempted from the order are temporary employes and employes appointed to defense jobs for the duration of the emergency on the approval of the civil service commission. In the latter classification are hundreds of defense experts and technicians.

Gas Tax Hearing Also to Weigh Paving Levies

Hearings in legislation to increase the District gasoline tax 2 cents a gallon to raise funds for financing the $44,500,000 highway improvement program have been enlarged to embrace consideration of a companion bill to relieve property owners of payment of one-half street-paving costs, Chairman Jennings Randolph of the House District Committee announced yesterday.

At the same time, Representative Hunter (Democrat), of Ohio, chairman of the Fiscal Affairs Subcommittee considering the legislation, announced that all citizens are invited to attend the hearings, to be resumed at 10 a. m. today.

Spy Scare Plus Heat

A Naval officer lived next door—an Army man on the other side. Awaking one hot night he saw a blinker working outside. Oh, to know the Morse code, and learn the spy message. He called his wife, who took one look. "What an unearthly time to be awakened," she commented, "to look at lightning bugs."

Summer Carnivals Open at Two Churches

Post Staff Photos

Eileen Roche (right), of 210 Sixteenth Street Southeast, sells chances at the candy stand at the Holy Comforter Church carnival, which opened last night on the church school grounds, Fifteenth and East Capitol Streets. Meanwhile, over at Thirteenth and Good Hope Road Southeast, the St. Teresa's Church carnival opened. Taking a turn on the ferris wheel (below) are (left to right) Mary Agnes Thompson, Jean Lynn and Cecilia McCarron

D. C. Expects Social Security Funds Today

The Commissioners yesterday expected Social Security Board to release today $66,000 in local relief funds, which have been withheld because of the District's failure to comply with certain Federal requirements for the administration of public welfare.

Funds involved include aid grants to the aged, blind and families with dependent children. The Social Security Board authorized payments to these groups for July, but held up grants for August and September because of the noncompliance, it was learned yesterday.

The issue, it was explained, has been pending for nearly two years. However, it was not brought to the attention of the Commissioners until a few weeks ago and since then a round of conferences have been held in an effort to untangle the situation.

"Ultimatum"

Commissioner John Russell Young said last night the city heads are "seriously considering" a drastic curb on the administrative powers of the Board of Public Welfare as a result of its failure to act on SSB demands for compliance with Federal regulations.

The Federal board meets this morning and since the Commissioners have instigated a move to meet the demands it may authorize Welfare Board July 11 by Oscar M. release of the vital relief monies.

In an "ultimatum" served on the Powell, executive director of the SSB, it was pointed out that among Federal requirements which the local group has failed to meet are rules governing civil service selection of welfare workers and provisions to protect confidential matters of public assistance.

There are two legislative measures now pending in Congress which may "clear the air." One would provide safeguards for confidential welfare matters and the other would bring the local aid-to-dependent children program in line with Federal requirements.

Both bills have passed the House and are pending in the Senate District Committee. They were sent to the Capital about six weeks ago, it was reported.

Expecting release of the funds by the SSB, the Commissioners have instructed Corporation Counsel Keech to study possibilities of making immediate payments from local money without the usual "red tape" delays.

Action Explained

Due August 1 are Federal checks totaling $66,704 to 4,795 aged, blind and needy children cases in the District. There are 3,562 old-age cases, due $41,203; 283 blind cases, due $2,924, and 995 aid-to-dependent children cases, due $22,576—all in Federal grants.

It was a "suggestion" from the SSB which prompted the Commissioners to "seriously consider" whether the local Welfare Board should continue to have plenary powers or become merely an advisory group with its director as administrative head.

In his letter to Acting Welfare Director Conrad Van Hyning, Powell, of the SSB, explained the delay in authorizing relief payments. He said in part:

"The board authorized the grants for old-age assistance, aid to the blind and aid to dependent children for the month of July only. This action was taken because of the protracted negotiations which the board has had with your agency with respect to changes necessary in the District's plan to comply with requirements of the Social Security Act.

"A review of our conferences with respect to the personnel plan of the District indicates that the board has called attention of District officials over a period of time to major deviations from the board standards of personnel administration.

"Deviations" Listed

"These deviations, as you know, are: First, there is no assurance that, subsequent to January 1, 1940, employes are being appointed through competitive examinations.

"And second, no provision has been made for either competitive or qualifying examinations of the type required under the board standards for the large number of employes who were appointed prior to January 1, 1940."

The Commissioners reported yesterday they are now having legislation prepared under which the Civil Service Commission would give the necessary tests.

Postlude By Ray C. B. Brown.

Rapee Conducts Symphony In Concert at Watergate

Erno Rapee conducts the National Symphony Orchestra on Monday night at the Potomac Watergate. Program: "Lenore" Overture No. 3 (Beethoven), Symphony No. 2 in D major (Brahms), Overture to "Die Fledermaus". (Strauss), Three Czech Dances (Smetana-Byrns), Prelude to "L'Apres-midi d'un Faune" (Debussy), Romanian Rhapsody No. 1 in A major (Enescu).

Seekling the relaxation of music after a scorching day, thousands of citizens found the coolest place in Washington last evening at the Potomac Watergate, where Erno Rapee conducted the National Symphony Orchestra in the ninth summer concert, A downriver breeze brought grateful relief to the vast audience gathered on the steps and terraces facing the prospect of water and wooded hills, and the usual contingent of canoeists flanked the barge on either side. A crescent moon, tinged orange by atmospheric haze, sank slowly toward the west puring the first part of the concert.

BROWN

Well remembered here for his guest appearance two summers ago. Erno Rapee was welcomed cordially as he made his way to the podium, and this reception was only a forecast of the applause accorded him during the course of the evening. The verve of his conducting was matched by the vim of the orchestra, and the performance of familiar compositions showed no trace of a languor which would have been excusable after a torrid rehearsal. There was no holding back on the part of the musicians, who gave their best for the enjoyment of the listeners.

The program opened with the third "Leonore" overture of Beethoven, that compact and powerful dramatic poem which no amount of repetition can stale. This was followed by an excellent reading of Brahms' second symphony, probably the best adapted of the four for hearing in the open air, because of its predominantly lyric character and its relatively bright instrumentation. Some of the softer passages failed to come through the amplification without muffling, but that was an unavoidable loss under the circumstances.

After the intermission came the cheerful and infectiously lively overture to Johann Staruss' Viennese operetta, "Die Fledermaus." The one novelty on the program was the arrangement by Harold Byrns of three Czech dances by Smetana: "The Merry Chicken Yard," "The Little Onion" and "Circus." Inasmuch as these dances were composed for piano and pianists very rarely play them in public, they are a pleasant addition to the orchestral repertoire.

The remaining items were Debussy's dreamy and impressionistic prelude to Mallarme's "L'Apres-midi d'un Faune" and Enescu's A major "Romanian Rhapsody." Both were performed with care for their instrumental color and their poetic content.

For extra numbers the audience received repetitions of "The Merry Chicken Yard" and the latter part of the Strauss overture. Without the betrayal of secrets behind the scene, one can disclose the reason for the repeats. At the rehearsal earlier in the day, Mr. Rapee took pity on the perspiring musicians, and said that he would spare them the labor of preparing additional pieces.

Senate Approves Dirigible Bill

The Senate approved yesterday a House-Senate Conference Committee report on legislation authorizing a 16 million dollar program for developing aviation facilities primarily for lighter-than-air craft.

If the House likewise approves, the measure will go to President Roosevelt for his signature.

Besides the lighter-than-air program the measure would authorize expenditure of $100,000 for experimentation with other than conventional types of aircraft, including rotary-winged planes, gliders and metal-hulled craft.

Policeman Nabs Fugitive After Hot Pursuit

A chased joyrider was chastened and a dogged policeman dog-tired after a pursuit through Northeast Washington last night.

The story begins at Twelfth Precinct roll call when Private George E. Cooper was given the description of a stolen auto belonging to Joseph A. Stumpner, 307 Fourth Street Northeast.

While cruising near Florida Avenue and Bladensburg Road, Cooper spotted the auto. The driver, a Negro, also spotted Cooper. Off sped the stolen auto, and off sped Cooper. At New York Avenue and Bladensburg Road the driver bounced his car off a tree, but kept on.

He was lost in traffic, and Cooper cursed quietly. Then a radio call sent him to the scene of an accident at Queens Chapel Road and Bladensburg Road.

There he found the stolen auto had crashed. The driver had fled into nearby woods, witnesses said. Cooper went in after his man.

He chased him through brooks and thick underbrush, up hill, down hill for 45 minutes. He came out of the woods to see the fugitive disappearing up a steep bank onto Montana Avenue.

Cooper started all over again, cruising in the vicinity. Again he spotted his man, this time at Seventh and T Streets Northwest. And again the man escaped.

A few minutes later he sighted him again at Third and Randolph Streets. And this time he didn't get away.

Covered with mud and scratches from their woods chase, the two appeared at the desk in the Twelfth Precinct Station, Cooper explained the circumstances.

"What's your name?" growled the desk sergeant.

"Cooper."

Both policemen thought the heat must be away over the 100 mark.

"Ha! ha! Some joke," said the sergeant. "What's your name?"

It was Cooper all right—William E. Cooper, 22, 11 Chase Street Northeast.

He was charged with leaving the scene of an accident, joyriding and operating an auto without a permit.

The lieutenant said Private Cooper could go home and take a bath.

Hearings Set On FBI Aid To Police

House District Committee Approves Report on Probe Of Department

A Senate subcommittee yesterday scheduled public hearings on two bills to authorize the Federal Bureau of Investigation to intervene in crime detection in Washington.

Earlier, the House District Committee, after an hour's executive debate, voted 9 to 2 to approve the report of the Police Investigation Subcommittee and formally file the document with the House and the District Commissioners.

A section of the report condemning the Civil Service Commission for a "hasty effort to influence" the opposition of the subcommittee to civil service examinations for police promotions, aroused the ire of Representative Dirksen (Republican), of Illinois, ranking minority member of the committee.

Dirksen carried his attack on the report into the open with a statement that criticism of the commission was "without warrant of necessity." Referring to letters sent the committee by the commission explaining its participation in police examinations, Dirksen declared:

Voted Against Report

"No evidence was presented . . . from which anyone could reasonably infer that the letters sent by the Civil Service Commission to members of the House District Committee in any way reflected upon or were designed to influence the deliberations or conclusions of the subcommittee."

Dirksen, who with Representative Bates (Republican), of Massachusetts, voted against the report, declared that the document was presented to the full committee without adequate opportunity for study.

"It occurs to me," Dirksen declared, "that a matter of such magnitude, involving recommendations for new legislation and a reorganization of a large Metropolitan police organization, deserves a reasonable amount of study before it is approved."

In addition to the 14 recommendations made public Thursday, the report, as approved, contained additional sections criticizing the courts and condemning spying within the Metropolitan Police Department.

Boys Clubs Praised

The final report also praised the Police Boys Clubs, founded by Maj. zation of a large Metropolitan Police superintendent, who is slated to retire as a result of the three-week police inquiry by a subcommittee headed by Representative Schulte (Democrat), Indiana.

The report declared "your committee . . . believes the continued public interest in this and like organizations would tend to discourage juvenile delinquency in the District."

On the subject of courts, the report stated the "cooperation" of judges to be "absolutely imperative if the police are to be efficient in their service to the public."

In a section recommending increased "supervision in each department" with precinct captains "responsible for the honesty, integrity and efficiency of the men under his command," the report condemned "the practice of having officers spy on their brother officers."

Representative Randolph (Democrat), West Virginia, committee chairman, disclosed that the District Commissioners have been requested to send to Congress "as soon as possible" legislation to strengthen the vagrancy and habitual criminal laws, as recommended in the report. The bills, it was learned, have been prepared and are expected to be introduced in the next few days.

Opposition Expected

Justice Department officials are expected to appear before a Senate Judiciary Subcommittee at 10 a. m. Friday in opposition to bills introduced by Senator Herring (Democrat), of Iowa, and McKellar (Democrat), of Tennessee, to permit the FBI to aid Washington police in crime investigations.

Senator Van Nuys (Democrat), of Indiana, Judiciary Committee chairman, told a committee meeting yesterday that he understood the legislation was opposed by the Attorney General. Several members of the committee demanded public hearings, however, and a short time later Senator O'Mahoney (Democrat), of Wyoming, announced a hearing date.

Senator Herring, author of one of the bills, is a friend of the family of Jessie Elizabeth Strieff, whose murder last month aroused legislators on both sides of the Capitol and brought the House investigation.

Senator Burton (Republican), of Ohio, was added to O'Mahoney's subcommittee. Other members are Senators McCarran, of Nevada, chairman of the District Committee, and Chandler, of Kentucky, Democrats, and Austin, of Vermont and Danaher, of Connecticut, Republicans.

Police Favor Civil Service Promotion

Wasington policemen, in balloting reported yesterday, voted two-to-one to retain the present civil service system of promotion.

Results of a referendum conducted by the Washington Policeman's Association in the Capital's several precincts Saturday were announced last night by Richard A. Burton, president.

There were 758 votes in favor of retaining the present system, and 340 votes for abolishing it in accordance with recommendations of the House subcommittee that recently investigated the Metropolitan Police Denarment.

The results of the balloting, Burton said, will be a part of a report which the association will send soon to the District Commissioners and to the House subcommittee.

Promotions by way of the civil service route were subject of heated discussion at an extraordinary session of the association Friday.

The Old College Spirit

Britain's "V" for Victory campaign swept up to the front doorstep of the Italian Embassy here yesterday, when attaches discovered that two "V's" had been painted on each side of the main entrance sometime Sunday night. They had the four red and black letters, one of them 2½ feet high, quickly washed off, and suggested that they might have been the work of a naughty child.

'Token of Our Appreciation'

Post Staff Photo

FORMER CLERKS HONOR FORMER CHIEF—LeVerne Beales, former chief of the Census Bureau's now extinct Division of Territorial, Insular and Foreign Statistics, was honored last night at a dinner staged by former employes of the division at Wesley Hall, Seventeenth and K Streets Northwest. Here, Mrs. Margaret Strahorn (left), Beales' former assistant, presents to her former chief a scroll signed by the workers, which read in part, "a token of our appreciation of the months spent together in the Bureau of the Census." Mrs. Beales (right) watched the proceedings with admiration

Policeman Is Promoted For Alertness

Policeman Daniel J. Slattery, of the Twelfth Precinct whose old-fashioned police work led to the arrest last week of a man wanted for attacking an 18-year-old girl and assaulting her soldier-escort, yesterday was promoted to a precinct detective by order of the Commissioners.

Maj. Ernest W. Brown recommended the promotion "as an incentive to members of the department that efficient and outstanding service bring recognition."

Slattery will fill the position of precinct detective Alton S. Bradford, who was called to active duty in the Marine Corps July 5.

For his work which resulted in the arrest of Roland Lindsey, 19, Negro, Slattery also received high praise from members of the congressional committee which recently completed its investigation of the Police Department.

Questioned Stranger

A few days prior to the attack on Private Lawrence McCullough, a District selectee stationed at Fort Meade, Md., and his girl companion, Slattery had questioned Lindsey as a "stranger" on his beat. He later recognized the youth's description and Lindsey was apprehended.

In another police promotion, Private Henry H. Heflin, of the First Precinct, was given the temporary rank of sergeant to replace Sergt Paul Sullivan, also called to duty with the Marine Corps. He will be restore dto the rank of private when Sullivan returns.

In the Fire Department, Battalion Chief G. W. Smith, was ordered retired because of physical disability. He had served in the department since 1908.

Lieut. Davidson Retired

The retirement of Lieut. J. H. Davidson, a member of the Fire Department since 1905, also was ordered because of physical disability.

Additional changes in the Fire Department ordered by the Commissioners were:

The promotions of Capt. J. L. Werheim to battalion chief, Lieut. J. R. Best to captain, Sergt. C. E. McFarland to lieutenant, Private J. Q. Barnes to sergeant, Sergt. B. R. Ihrie to lieutenant and Private H. A. Streb to sergeant.

Privates I. J. Bradecamp and Neils Mortensen were granted additional compensation of $5 a month in recognition of "outstanding efficiency."

Waitress Fights Off Daylight Attack in Park

Metropolitan Police from three precincts together with U. S. Park Police last night combed a large heavily wooded section of Rock Creek Park in search of a man who robbed and attempted a criminal attack of a pretty 21-year-old waitress carride bruises and scratches sufday afternoon.

Miss Helen Marie Caikoski, of 1318 Park Road Northwest, who repulsed the man, said she looked up from her book just as the man leaped at her from behind a tree. When he knocked her down, she fought furiously and screamed.

Apparently frightened when he failed to stifle her cries, the man jumped up and ran into the woods, grabbing as he left Miss Caikoski's pocketbook containing $4.

The attack took place just off a bridle path, south of Park Road.

When the girl reported the attack to police, her face and arms carried bruises and scratches, suffered in her struggle. Police said, however, she was not seriously hurt.

She had strolled into the park to escape the heat, Miss Caikoski said. She described her assailant as a slender, close-shaven Negro, about 35, with sharp fetaures. He wore dark trousers and dark shoes. He was without a shirt.

Park police arrested and held a 25-year-old man who told police he lives in the 1400 block of Swann Street Northwest.

Composer Will Play at Starlight Concert Tonight

Appearing with the Gordon String Quartet at Meridian Hill Park tonight will be Robert McBride, young composer, whose "Wise Apple Five: A Quintet of Today," will be featured on the Starlight Chamber Music program. The composer will play the clarinet, the fifth instrument for which the quintet is scored.

McBride is a member of the composer-player group which will shortly tour South America under the auspices of the Composers League of America.

RUGS WASHED
9x12 8x10 $2.50
EMPIRE RUG CLEANERS
Phone NOrth 1441
4611 Wisconsin Ave. N.W.

9x12 CLEANED $1.50 RUGS 9x12 WASHED $2.75
Repairing—Storing
All Rugs Fully Insured
★ Call Mich. 4646 ★
STAR CARPET WORKS
3216-3218 P Street N.W.

Randolph Has Change In Court Bill

District Committee Chairmen to Offer Amendments as Suggested by Lawyer

Chairman Jennings Randolph of the House District Committee, sponsor of a bill to merge the District's police and Municipal Courts, yesterday introduced a second court measure modifying the first proposal.

The second bill would strip the chief judge of administrative powers over the combined courts given him by the original measure, which has the backing of the Department of Justice. It also would eliminate the Intermediate Appeals Court proposed by the first bill, and would fix the salaries of all judges at $8,000 a year. The original proposal was to pay the chief judge $8,500.

Randolph declared that his action was not to be interpreted as an indication of his preference for one measure against the other, but that he wanted the Judiciary subcommittee to have both bills before it when it resumes hearings on the merger proposal at 10 a. m. today.

Randolph said the changes were suggested to him by a leading attorney in whom he had "great faith" but whose name he declined to disclose at the man's request.

To give one man control of the new court, which the second bill would name City Court rather than Municipal Court, as proposed originally, might lead to "ill-feeling and discontent," Ralph suggested. The new bill, he pointed out, would leave appointment of clerks and apportionment of court business to the vote of the nine judges.

It was suggested to him, Randolph said, that creation of an intermediate appellate court might involve "needless expenses, slow up justice and invite delay." It was the belief of the unnamed advocate of the changes that there should be only one appellate tribunal in any court jurisdiction.

The original bill was agreed upon by a conference of District, municipal and police judges and representatives of the District Bar Association and the Justice Department. The conference was headed by Associate Justice Justin Miller of the Court of Appeals.

Confesson Is Good For His Pocketbook

The prisoner had just approached the bench of Police Court Judge Hobert Newman. He was charged with playing dice.

"Were you playing," the jurist queried.

"Yes, your honor," replied the man, which is an admission usually difficult to obtain in these cases.

"Did you win or lose?" was Judge Newman's second question.

"I lost," replied the prisoner.

"Five dollars." It could have meant a stiffer penalty but the judge apparently sympathized with the loser.

This Morning

With Shirley Povich

TAGGING SOME OF THE BASES:

There is no joy in Flatbush, what with the Dodgers having been licked in seven of their last night games. Two weeks ago, the Dodgers held a four-game lead over the Cardinals. They blew that margin and are now two full games in the rear of the Cards. Their pennant hopes were probably buried on this Western trip. As Stan Frank says, it is no longer a question whether the Dodgers will come home in first place; the chief concern is will they come home at all, knowing Brooklyn fans as they do.

POVICH

Here in Washington, the Dodgers never were conceded much of a pennant chance—on the theory that any team with Jimmy Wasdell playing first base could not win the pennant. Another reason Brooklyn probably won't win the pennant is because the Cardinals have no less than seven .300 hitters to the Dodgers' three. The Dodgers were doing very well as long as their pitching held up, but with Whitlow Wyatt and Kirby Higbe being smacked around the Dodgers aren't formidable.

If the Dodgers finish anywhere but first, the chances are they'll have a new manager next season. General Manager Larry McPhail will be forced to abide Team Manager Leo Durocher if the Dodgers win the pennant, but there is a great lack of affection there and the loss of the flag will be excuse enough for McPhail to fire Durocher. In fact, it will probably be a pleasure.

Meantime the Pittsburgh Pirates are threatening to nudge the Dodgers out of second place. Ordinarily, the Pirates don't begin to move until the last month of the season when Frankie Frisch's job is usually in great jeopardy, but this year they are joining the leaders in July. The Pirates have won 9 of their last 11, have just slapped down the Dodgers three out of four, and are now only seven and a half games behind a backsliding Brooklyn club.

Yankees Have Comfortable Margin

In the American League, a team called the Yankees seems to be doing very well. They failed to win more than nine in a row when they lost the second game of a double-header to the White Sox Sunday, but there probably isn't any panic in the Yankees' camp. They have an 11½-game lead in a league that doesn't contain another good ball club and the Yanks will have to set a new slumping record to muff the pennant.

Their runaway race doesn't seem to hurt the Yankees' gate receipts any. There were 52,304 in the park for the double-header with Chicago. Neither is Joe DiMaggio a drawback at the gate. He has hit safely in 66 of his last 67 games, and is on another consecutive-game hitting streak that has already reached ten straight. The other day he struck out for the first time since June 8.

The Red Sox continue to have a horrible time of it. They have been taken five times this season by pitchers who couldn't win for the Red Sox last year. Dennis Galehouse and Jim Bagby have been licking the Boston club consistently, and the other day the Indians trotted out old Joe Heving, a former Boston pitcher, and watched him shut the Red Sox out with four hits.

This might be the season when the Athletics will finish in the first division, and that would be the chief upset of the American League season. The A's, in fact, are tied for fourth place with the White Sox, are only four games out of third place and eight games behind second. Connie Mack has the hardest-hitting club in the league with the exception of the Red Sox and the Yankees. Sam Chapman, Dick Siebert, Bob Johnson, Benny McCoy, Frank Hayes and Wally Moses are a batting order that might have won the pennant for Cleveland.

Tigers Have Missed Greenberg

The Tigers, of course, are shot. They're buried in sixth place only five games ahead of the Nats, and they could finish seventh, or eighth. They're learning this year what a help Hank Greenberg used to be, and they sort of miss Charley Gehringer. The Tigers have lost eight of their last nine games and Del Baker faces the biggest rebuilding job in the league.

The individual batting championship race is about all that's left to the American League in point of high interest. It has boiled down to a three-cornered fight among Ted Williams, Joe DiMaggio and Cecil Travis, what with Jeff Heath, of the Indians, and Roy Cullenbine, of the Browns, having fallen off the pace.

The league batting championship is something more than honorary. To the champion goes a $500 award from the league treasury. Ted Williams, with his phenomenal .408 average must be rated the favorite, but he has gone to bat 117 fewer times than DiMaggio and his average could shrink faster on his hitless days. DiMaggio is maintaining a clever .378 and is certainly a solid entry in any batting race. But Travis is only one point behind DiMaggio, and the fact is that he, too, could win the title. From here in it ought to be fun.

On the Line

With CONSIDINE

Portrait of Saratoga, 1941 A. D.

New York, July 28.—There has been a lot of breast-beating and lackadaying in the public prints of late over the passing of the old, old Saratoga. We're too much of a green pea to know about that, though we have the proper respect for any elder who shook the hand that shook the hand of "Bet a Million" Gates. Be that is it may, here's what the 1941 Saratoga is like.

CONSIDINE

It's about the hottest place in the United States, and that's because it sits, like most of its seasonal inmates, in a depression. It is a leafy place, alive with vile but healthful mineral waters in which about 1 per cent of the August population indulges. The prices are high, the drinks are short, the favorites cold, the tips hot.

An almost unheard-of victory for a Saratoga horse player is to make expenses. For if he beats the gee-gees in the afternoon at the old galloping grounds he'll lose successive decisions later in the day to his hotel, his bar, his cabby, his dinner club, his old lady (or his young one), and/or his session at one of the furtive dice parlors that open and close like a night watchman's eyelids.

The Upper Crust Is Still on Hand

Fancy people still go to Saratoga. In some sections of the clubhouse you still can't throw a rock without hitting a Whitney. But it is a diminishing turf nobility. It is inclined to come for weekends now, whereas its comfortably paunchy ancestors came for "the season."

When the revolution comes, a'ready, this brave little band of those who have been tested and approved by the Archibald Butt of his day, Barclay Beekman, the poor man's Cholly Knickerbocker, will be found at the Sunday afternoon buffets given by George H. Bull. Mr. Bull is president of the track. He is a round little soul who gives a perpetual impression of inhaling something slightly offensive to his nostrils. But, at heart, he is a good scout, ever ready to stake a busted expert with a sawbuck. The more garrulous section of the New York Turfwriters Association will always have a soft spot in its collective head for Mr. Bull for restoring to good standing in the clubhouse a group of belles from a Saratoga charm foundry, earlier barred for one reason or another by stuffy reactionaries.

Several Thousand Guys Named Joe

But the bulk of Saratoga's patronage is a broadway type of bloke with a dazzling wife or girl, sometimes pretty. His name is Moe or Joe, but from the corrugation of his damp forehead it is apparent he doesn't always get the dough. He gets up at 11 a. m., pulls a racing form from under the pillow of his Civil War bed, wheezes into the bathroom, puts on his slacks and yesterday's rayon polo-shirt and clumps downstairs to get his coffee. He walks slowly down the village's one main street, with its deep gutters, his stomach bobbing in time, and waits his turn in the whitewashed barber shop.

Shaven, slicked up, he walks slowly back to his wide-porched hotel, studying his form, and finds his favorite rocker. He rocks, dopes 'em and talks to men who look exactly like him until it is time to split a cab ride to the track. The Whirlaways, Big Pebbles, Miolands and Tangleds mean nothing to him. The price he can get is what counts with Moe, or Joe.

The food at the big, rambling clubs on the edge of the town is as good as you'll find anywhere in the country. One of the great American escoffiers, the late, great George Lamaze, set the pace and the others held it well. No matter how much of a poor man's game the mutuels make of the so-called sport of kings, the brand of food that once made a gourmand out of Jim Brady perseveres for the delectation of today's calory-conscious gourmets. The floor shows at these clubs are elegant, too, as is the music. The prices aren't as steep as you'd

See CONSIDINE, Page 19, Col. 1.

Amphitheatre and Roman Win Saratoga Features

★ ★ ★ ★ ★ ★ ★ ★ ★ ★ ★ ★

Walper Edged Out for Bedford Open Title

Can You Guess the Winning Jockey?

Associated Press WIREPHOTO

Jockeys in Saratoga's second race yesterday received a mud bath. Left to right—Basil James, Alfred Robertson, who rode the winner, Porter's Girl, and Ruperto Donoso. Yesterday's card opened a month of racing at the up-State New York track

Amphitheatre, Roman Score At Saratoga

By the Associated Press

Saratoga Springs, N. Y., July 28.—Rain spoiled opening day at the Nation's oldest race course today as Mrs. Charles S. Payson's Amphitheatre romped to an easy victory in the $8,500 Flash Stakes before a sparse gathering of 6,267.

Five of America's top two-year-olds performed in the day's feature attraction, marked by a new low for betting at a New York race track under the pari-mutuel system—$252,386.

Amphitheater, under the veteran Don Meade who scored a triple for his day's work, broke in third place, moved into the lead in the stretch run and came on to win the $5,159 top money by three lengths from John Hay Whitney's Buster. The Millsdale Stable's Gray Dream was third, six lengths farther back.

Roman Also Scores

In the co-feature, Joseph E. Widener's Roman scored his third straight triumph by winning $3,200 top money in the American Legion Handicap. Roman was hard-pressed to win by a head from Victor Emanuel's Omission, the mud-runner of the field, with John Hay Whitney's Gramps finishing third, three lengths away.

Amphitheatre slogged through the mud for five and a half furlongs in 1:06 1-5 to reward his backers with $3.60 to $2 to win. Roman, also ridden by Meade, went the seven sloppy furlongs in 1:25 flat to pay $6.10 in the mutuels. Meade also won the third race aboard the favored Dini.

The rain, which began late last night and continued through the morning, stopped a few minutes before the first race. By then it had turned the track into a sea of mud, and it kept the crowd down to the smallest to attend a Saratoga opening in years.

Zuber to Face Indians Today At Ball Park

Bill Zuber goes to the mound for the Nats today against his old pals, the Cleveland Indians, who commence a three-game series at Griffith Stadium.

During his three years as a member of the Indians, Zuber started only one game but he has come to be something of a fixture on Bucky Harris' pitching staff.

As usual, the Nats are maintaining a fast Griffith Stadium pace. Since returning from their ill-starred Western trip, they have won five of seven games on the home lot.

Tomorrow night ball here will reach something of an apex when the Nats face the Indians under the lights with Bob Feller pitching for Cleveland. Ken Chase, traditional pitching opponent of Feller, will be on the mound for the Nats. All seats for the night game are reserved with tickets on sale throughout the day at Griffith Stadium.

Diffenbaugh Ties With Two Others In York Tourney

Special Dispatch to The Post

York, Pa., July 28.—George Diffenbaugh, Kenwood Club, of Washington; Gene Kunes, of Philadelphia; and Tom O'Connor, of Yardsley, Pa., finished in a three-way deadlock in the annual one-day York tournament over the Country Club of York course here today.

The trio posted 71 totals. Diffenbaugh carded 36-35—71. Kunes posted 37-34—71, and O'Connor had 36-35—71.

Kunes and John Markle paired to tie Felix Sarafin and Ed Gonsky for pro-amateur honors. Kunes and Markle scored a 35-32—67, and Gonsky and Sarafin had 34-33—67.

Amateur-Pro

George Diffenbaugh and Maury Fitzgerald (Kenwood), 34-35—69.

Set Collings and Ray Swearingen (Columbia C. C.), 34-37—71.

Wiffy Cox (Congressional) and Volney Burnett (Indian Spring), 35-36—71.

Lou Worsham and John Brookes (Burning Tree), 36-36—72.

Fred Bolton (Bradley Hills) and George Vass, Jr. (Kenwood), 35-39—74.

Fred McLeod and Norman Frost (Columbia), 41-36—77.

Individual Pro Sweep

Diffenbaugh	36-35—71
Cox	38-36—73
Worsham	38-38—74
Collings	no card
McLeod	no card
Bolton	no card

Zivic Fight Is Postponed Until Tonight

By International News Service

Newark, N. J., July 28.—Threatening weather today caused postponement of the Fritzie Zivic-Freddy (Red) Cochrane 15-round welterweight title fight scheduled for tonight and the titleholder from Pittsburgh will take on Jersey's red-headed hope tomorrow night in Ruppert Stadium.

At the weigh-in today, Zivic scaled 145 anl Cochrane 142½, both being well under the division limit of 147 pounds.

Promoters Babe Culnan and Willie Gilzenberg expected a crowd of 10,000 to pay in about $20,000 to witness the tussle. Promoter Mike Jacobs will share in the receipts, as he holds a contract with Zivic.

Cochrane, a pleasing and willing club fighter who has made few appearances on the big time, was a 4-to-1 underdog in the wagering and most observers expected Zivic to score a knockout inside of 10 rounds.

The Majors

American League

Standings of the Teams

	W.	L.	Pct.	G.B.
New York	65	29	.691	....
Cleveland	54	41	.568	11½
Boston	49	44	.527	15½
Chicago	46	46	.484	19½
Philadelphia	45	48	.484	19½
Detroit	44	53	.454	22½
WASHINGTON	36	55	.396	27½
St. Louis	36	56	.391	28

Yesterday's Results

(No games scheduled).

Games Today

Cleveland at WASHINGTON.
Smith (6-7) vs. Zuber (1-1).
Chicago at Philadelphia.
Ross (1-5) vs. Beckman (2-6) or Harris (3-1).
Detroit at New York.
Newhouser (5-8) vs. Harris (4-9).

National League

Standings of the Teams

	W.	L.	Pct.	G.B.
St. Louis	61	33	.649	....
Brooklyn	59	35	.628	2
Pittsburgh	48	41	.539	10½
Cincinnati	49	42	.538	10½
New York	45	42	.517	12½
Chicago	42	50	.457	18
Boston	37	54	.407	22½
Philadelphia	23	67	.256	35½

Yesterday's Results

(No games scheduled).

Games Today

Philadelphia at Chicago.
Pearson (2-8) vs. Lee (7-12).
New York at Cincinnati.
Schumacher (6-8) vs. Riddle (11-1).
Brooklyn at St. Louis.
Hamlin (6-4) vs. Warneke (12-5) or Lanier (7-4).
Boston at Pittsburgh.
Javery (6-3) vs. Sullivan (4-3).

Jimmy Webb Knocked Out By Mose Brown

By the Associated Press

Pittsburgh, July 28.—Jimmy Webb, of Houston, Tex., tentatively scheduled to meet Gus Lesnevich for the world's light heavyweight title next month, was knocked out tonight in the second round of a scheduled ten-round bout by a relatively unknown Negro slugger, Mose Brown, of McKeesport, Pa.

Brown, weighing 170 pounds, one-half a pound more than the Texan, floored Webb twice in the first round and spun him to the canvas unconscious with a smashing right rush to the chin in the second round. He was counted out 59 seconds after the round started.

Webb signed for the bout over the protests of Promoter Mike Jacobs, of New York. His manager, Chris Dundee, said Brown had agreed to meet Webb again August 18.

It was the first knockout Webb has suffered in the ring. Brown, who has fought chiefly as a middleweight, was outpointed here some time ago by Ken Overlin, the former middleweight champion. Webb was a 6-to-1 favorite to win tonight. The fight attracted a crowd that paid $3,200.

Babich, G. W. Ace, Will Not Join Redskins

Sam Babich, star back on the George Washington University football team last season, will not join up with the Washington Redskins, it was announced yesterday.

Babich had signed a Redskin contract, but he suffered a change of heart about pro football, it was said, when he discovered he could not arrange a leave of absence from his Government job.

Jim Reichey, former Georgetown center, is another graduate of local college football who will not play with the Redskins after having signed a Redskin contract. Reichey has suffered a recurrence of an old leg injury and has deemed it inadvisable to play this season.

Bob Seymour, who is expected to do much of the ball carrying for the Redskins this coming season, has agreed to terms, making 40 players signed to date.

Seymour, third leading ground gainer of the Redskins last season, averaged 3 yards per try. He also scored four touchdowns and was fourth leading scorer. Dick Todd and Jimmy Johnston led Seymour both in scoring and ground gaining. Bob Masterson, due to his field goal and extra point kicking, edged Seymour out for third placing in scoring.

Ben Zola Wins

Ben Zola, seeded No. 2, defeated Joe Hall, No. 4, in the Garfield Playground's tenth annual tennis tournament yesterday, 6—4, 7—5. In today's play, Pete Finneran meets Bill Morgan at 3 o'clock.

Mike Pavella Is Winner, Carding 139

Driving Range Pro Finishes With 141; Levi Yoder Is Fifth; Houghton Far Back

By Merrill W. Whittlesey
Post Staff Writer

Bedford, Pa., July 28.—Leo Walper's two over par finish for the last three holes cost him the Bedford Open championship here today as Mike Pavella, a 25-year-old professional from Waynesburg, Pa., slipped in ahead of the Washington driving range mentor with a 66-hole total of 139.

Pavella, a three-time National Open qualifier who is built on the order of Benny Hogan, pounded out consistently played rounds of 70 and 69, three under par, to top Walper's 71, 70—141 by two shots for the $100 first prize.

Walper, whose chip shot grazed the cup on the thirty-sixth hole here last year to miss tying Al Houghton for the title, was one of the early starters today in the field of 69 and coming down the stretch over the Bedford Springs layout he looked like a wizard.

Walper was three under par for the afternoon playing the eighteenth hole, a potential birdie number but he wound up by three-putting for a six and losing a precious stroke. He parred the short seventeenth but on the eighteenth his sand-wedge approach shot bounded over the green into a trap and he failed to get down in two more for another bogey and a one under par 70.

Scores Soared in Afternoon

Pavella came in about an hour later with the winning total after the other low scorers for the morning round had soared in the afternoon and Walper appeared the winner. Pavella is serving his first year as head pro at the Greens County Club, his nines were 38-32 and 35-34.

Ralph Beach, the Baltimore pro who has been a consistent scorer of late, led the course record with the day's best round in the afternoon, a 66, which added to his morning 76 netted third pro prize of $60.

Steve Kovach, the Pennsylvania amateur and Western Pennsylvania Open champion, matched par both rounds for a pair of 71s and low amateur honors over District champion Ralph Bogart, who had par for 142 with three holes to play but finished four over for a pair of 73s and 146. Earle Skinker, Columbia's consistent medal play shot maker, took third Simon-pure honors with a pair of 76s for 152.

Houghton Has Worst Round

Levi Yoder, who deserted the District amateur ranks for the Annapolis Roads pro berth last spring, posted his two best rounds as a tournament playing professional and won fourth pro money of $50 with 78-70, 143. Yoder played fine golf all day and with a little more luck on the greens could have been the new champion.

The pretournament favorites were strangely out of the money as the valley layout took its toll of the star performers. At Houghton, the three-time winner and three-time runner-

See GOLF, Page 19, Col. 2

Babe, Ty Resume Links Feud Today; Series Is Square

By the United Press

Detroit, July 28.—Ty Cobb and Babe Ruth, giants of baseball's "golden era," settle an old feud tomorrow when they play the third and deciding 18 holes of a golf match begun more than a month ago.

Cobb, the old "Georgia peach" of the diamond, clinched the first match at Boston, 3 and 2, but dropped the second to Ruth at New York when he three-putted from 20 feet on the nineteenth green.

They'll have company during their rubber match tomorrow over the Grosse Ile Country Club course. Playing along with Cobb and Ruth will be Walter Hagen, tireless veteran of professional golf, and the once-mysterious John Montague, who reportedly can make a golf ball do anything but talk.

Artist Sets Tuna Records

Associated Press Photo

Henry (Mike) Strater, Ogunquit, Me., artist, with two of the nine giant tuna taken by him during the first annual State of Maine Tuna Tournament in which he set new American and International records. He stands beside his largest catch, a 700-pounder, which boosted his poundage to 4,955 for the four days of the tourney. Most of his fish were taken from the Mark Island Gulch off the Bailey Island base

Grid World Mourns Jones; Rites to Be Held in Ohio Town

Trojans' Coach to Be Buried Among Scenes Of His Boyhood; Barry Seen as His Successor

By the Associated Press

Los Angeles, July 28.—From the far corners of the football world poured a steady stream of messages of grief today over the sudden death of Coach Howard Harding Jones.

The headman of southern California for 16 years, feared on the playing field, respected and loved off, died of a heart attack at his North Hollywood home Sunday.

The body of the grey-thatched, 55-year-old dogskin strategist will be sent back to the scenes of his boyhood in Middletown, Ohio, for burial.

Born in the little hamlet of Excello nearby, it was in Middletown that the lad Howard Jones played high school football.

Ted Jones, famed former head coach at Yale and now a New Haven coal executive, flew West today to take charge of funeral arrangements. Two other brothers, Tom and Clarence, reside in Middletown, and a sister, Mrs. Christine Sawyer, in Lima, Ohio.

No Successor Named

Dr. Rufus B. von KleinSmid, president of the University of Southern California, called from New York today to tell his sorrow—and to say that nothing will be done toward appointing a successor until he returns to Los Angeles about August 10.

The belief is general, however, that Jones' staff of assistants, headed by Chief Lieutenant Justin M. (Sam) Barry, will take over the reins in the approaching season.

Ever a painstaking worker, in or out of football season, Jones already had mapped plans and maneuvers for the coming campaign. Barry, who had been with Jones since 1929, and the other aides are closely familiar with the head man's ideas.

It was characteristic, almost inevitable, that a scrap of paper with the usual circled and X-ed diagram of a play would be found on the breakfast room floor. Jones had been dallying with an idea a few minutes before he collapsed.

Trosky's Homer Aids Tribe Victory

Portsmouth, Va., July 28 (AP).—Hal Trosky's home run with the bases full featured the Cleveland Indians' 7-to-6 victory over Portsmouth, of the Piedmont League, in an exhibition game here today.

The Redskins scored the winning run in the eighth on hits by Russ Peters and Clarence Campbell.

Ken Jungels pitched the first seven innings for Cleveland and gave up all the runs. Harry Eisenstat and Jim Bagby finished.

The line score:

		R.	H.	E.
Cleveland	400 011 010	7	11	1
Portsmouth	101 003 100	6	8	2

Jungels, Bagby (8), Eisenstat (9) and Susce; Hurley, McKenzie (5), Lisebee (8) and Steinecke and Davis.

Pro Eagles Sign Texas A. & I. Star

Two Rivers, Wis., July 28 (AP).—The Philadelphia Eagles, of the National Professional Football League, announced today the signing of Stuart Clarkson, little All-American center at Texas A. and I. Club officials said that Clarkson, who would have been a senior next semester, had dropped out of school. He was expected to arrive today to begin training with the team here.

Sports Head Dies

New York, July 28 (AP).—Prof. Walter Williamson, 58, faculty manager of athletics at the College of the City of New York, died last night of a heart attack.

Rams' Dutch Clark Is Given Release By Detroit Lions

By the Associated Press

Detroit, July 28.—Coach Earl (Dutch) Clark of the Cleveland Rams was given his release today by the Detroit Lions, the National Professional Football League team that he quarterbacked to a championship in 1935.

The relase will enable Clark, who joined the Rams after several seasons as coach of the Lions, to enter games as a player against his former teammates if he chooses to become a player-coach this season at Cleveland.

YOUR MARK OF STYLE

Antiques for Moderns

by SWANK

The cult of the cameo dates back to ancient days, is a sign of select and noble fellowship. Smart moderns will find that classic motif smartly expressed in our SWANK key chain, tie clip and cuff links . . . each . . . $1.50

The Young Men's Shop
1319 F STREET

For Want Ad Results USE A POST WANT AD PHONE NATIONAL 5000

Another 'Gas House Gang'

Pirates Thrive on Old Frisch Formula

Old Fordham Flash Instills Plenty Fight And Hustle in Boys

By the Associated Press

Pittsburgh, July 28. — Frankie Frisch's brand of "win or die trying" baseball has made the Pittsburgh Pirates a bunch of eat 'em alive guys full of the fight and fury which characterized the fabulous St. Louis Cardinals' "gas house gang," Frankie once boosted.

"Speed, hustle and fight, that's what I want on my ball club," snapped the old Fordham Flash when asked today to explain the Buccos' sudden rise to rating as as "the hottest team in the National League."

They are the same ingredients which made the "gas house gang" and the elixir has transformed the Buccos from a meek gang of second divisioners into a fire-eating crew with a record of 23 victories in their last 31 starts.

"I won't have any player jogging down to first on a pop fly—he's got to run everything out," declared Frankie. "My club is young and it is fast. Right now that speed and hustle—plus a never quit spirit—is paying off."

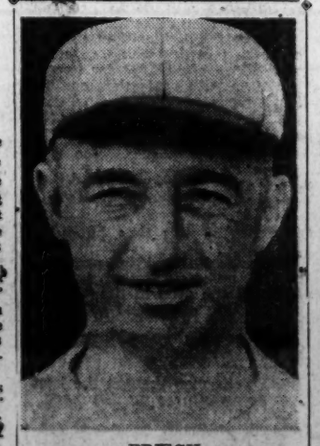

FRISCH

The Buccos' new fighting spirit was best exemplified in the recent Brooklyn series. The Pirates had vowed to give the pennant-seeking Brooks their lumps, claiming a

Eat 'Em Alive Bucs Now Hottest Club In National League

Brooklyn pitcher had "dusted off" Elbie Fletcher.

They kept their promise, winning four out of five in the set and boosting themselves into third place.

Frish also uses a little applied psychology to make his regulars hustle—or else—by carrying a set of replacements.

After he bought Pip Collins as first-base insurance," Elbie Fletcher became a ball of fire. Arky Vaughan's hitting cooled off and he was promptly jerked for Rookie Alg Anderson. When Vaughan returned he started whacking the packing out of the ball.

Debs Garms, 1940 National League batting champ, rides the bench, but he's a super pinch-hitter and woe betide Third Baseman Lee Handley if he slumps. Debs jumps at the chance to fill in.

No one expects Frankie to win a pennant this year—or even come close—but with the Frischian fighting spirit taking root in the club, the more favored entries had better heed the storm warnings.

Bobby Riggs and Frank Kovacs Pace Meadow Club Net Play

Washington's Johnsen Wins Over Touhey

Riggs Scores Over Dr. Rosenbaum; Kovacs Eliminates Vincent Paul, 6-2, 6-3

By the Associated Press

Southampton, N. Y., July 28.—Bobby Riggs, of Clinton, S. C., and Frank Kovacs, of Oakland, Calif., favored to meet in the finals for one of the many championships Don McNeill is abdicating this year, advanced to the second round of the fifty-first annual Meadow Club invitation tennis tournament today.

Riggs, seeded first in McNeill's absence, tarried throug a long match with 58-year-old Dr. William Rosenbaum, of Southampton, before finally scoring a 12-10, 6—2 triumph. Kovacs, seeded second, took much less time eliminating Vincent Paul, of Brooklyn, 6—2 ,6—3.

The only defection in the seeded ranks came when Edward Alloo, of Berkeley, Calif., seeded eighth, yielded to Billy Gillespie, Atlanta, 6—1, 6—4. Gillespie's coach at the University of Miami, third seeded Gardnar Mulloy, rallied in the last two sets to nip Chauncey Steeele, Cambridge, Mass., 2—6, 8—6, 8—6.

Bitsy Grant, of Atlanta, two notches below Mulloy in the draw, smothered Irwin Powell of the home club, 6—3, 6—0, while sixth-seeded Gil Hunt, of Providence, R. I., raced through Bill Canning, Hidden Valley, Calif., 6—3, 6—2.

Bill Talbert, of Cincinnati, seeded seventh, turned back Joey Fishback, New York, 6—3, 6—2.

David Johnsen, representing the District of Columbia, defeated John Touhey, Southampton, 6—0, 6—1, in easy style.

Earl Cochell, Los Angeles, defeated J. Gilbert Hall, East Orange, N. J., 3—6, 6—3, 6—3.

Dot Bundy Beats East Hampton Jinx

East Hampton, N. Y., July 28 (AP). Dorothy May Bundy, of Santa Monica, Calif., the defending champion, had to go three sets today to escape a jinx that has hovered about the Maidstone Club Women's Invitation tennis tournament for five years.

Seeking to become the first successful title defender since 1936, Miss Bundy, seeded third, met a stern challenge from Patricia Canning, of Los Angeles, before finally scoring a 6—2, 2—6, 6—0 triumph. The West Coast blonde was virtually faultless in the first and third sets, but could no nothing right in the second.

The three other domestic seeded players, headed by Mrs. Sarah Palfrey Cooke, of New York, got past the first round in much easier fashion. Mrs. Cooke won two love sets from Mrs. Jim McGuire, of East Hampton, while Pauline Betz, seeded second, of Winter Park, Fla., scored at 6—4, 6—3 over Mrs. Louise Raymond Ganzenmueller, of Sea Cliff, N. Y.

Virginia Wolfenden, of San Francisco, fourth-seeded, accounted for the third-seeded foreign player, Mrs. Owen Anderson, of London, 6—1, 6—1. Valerie Scott, of London, top-seeded foreigner, was idle, but Nina Brown, also of London, seeded second, turned back Donalda Gillingham, of Philadelphia, 6—2, 6—4.

Newman Named Del Ray Manager

Harry (Happy) Newman, former manager of the Takoma Recreation Drives and well known in duckpin circles of the Washington district, has been appointed to the same capacity at the Del Ray Drives in Alexandria, according to J. H. Poladian, Del Ray owner.

Appointed manager of the Takoma Recreation Center at the start of the last duckpin season, Newman organized the Takoma Shamrocks, a team of duckpin stars that met some of the best quintets in the area and which competed in the national tournament in Atlanta, Ga.

Newman will organize teams for both the ladies' and men's District Leagues and the latter will be called the Del Ray Cavaliers.

Veterans' Bureau Netmen Defeated

The league-leading Agriculture netmen defeated the Veterans' Bureau, 5-0, yesterday in the Departmental League on the Rock Creek courts.

Leavens and Waymack defeated Erana and Silva, 7—5, 6—2.

Landers and Joy defeated Weiss and Johnson, 6—3, 6—1.

Doyle and Loney defeated Hay and Gray, 6—1, 6—1.

Thompson and Seay defeated Dougherty and Turner, 6—0, 6—2.

Roffecker and Meglin defeated Hazer and Hall, 6—2, 6—2.

Selby Burch Dies; Was Noted Trainer

Mineola, N. Y., July 28 (AP).—Selby L. Burch, 55, famed horse trainer and son of the late William Preston Burch, died tonight in Nassau Hospital after a four-week illness of pneumonia.

Among the better-known horses Burch trained were Thursday, Son Pal, Jacola and ngrid. His father also was a trainer of thoroughbreds.

Winners of Diving Titles at Airport Pool

Post Staff Photos

The graceful gent in the upper picture is Jimmy Russell, representing the Baltimore Knights of Columbus, who won the men's high board diving championship in the meet last night at the Airport Pool. Below is Patsy Palmer, member of the Shoreham team, who carried off top honors in the women's division

Patsy Palmer, Jimmy Russell Win Diving Titles at Airport

Two of the favorites, Patsy Palmer and Jimmy Russell, came through with titular performances last night in the Airport Pool's fourth annual diving championships.

Representing the Shoreham team, Miss Palmer, an attractive 16-year-old who holds the District indoor and outdoor crowns, won the women's championship with a total of 76.62 points. Russell, who was competing for the Baltimore Knights of Columbus, took the men's high board competition with a score of 121.48.

This was Patsy's first Airport title, although she was runner-up last year, and she led the four-girl field from the start. At the completion of her five compulsory dives, she was leading Judy Helmick, of Airport Pool by less than one point. In the following five optional dives she stretched her lead a bit, and at the end Miss Helmick was in second place with a total of 74.87. Mrs. Bunny Sheridan, of Airport Pool, finished third with an aggregate of 54.02 points and Joan Treanor, also of Airport, took fourth with 48.55

Russell, the 21-year-old Loyola University philosophy student, beat out another favorite, Jack Smith, of the New York Athletic Club, in the high-board diving. Russell and Smith, incidentally, finished identically in the low-board diving competition two weeks ago at the Airport Pool.

At the halfway point in the men's diving, Russell and Smith, who flew down from New York for the meet, were trailing lanky Bill Kent, the Penn A. C. star, by a scant margin. On the optional dives, however, both men came back strong and relegated Kent to third place in the final standings. Fourth place went to Bill Tarbett, former District champ, who was representing the Washington Golf and Country Club.

The field in the men's race was decreased just before the start by an injury that forced Johnny Marshall, D. C. indoor king, to the sidelines. Marshall had just taken a practice dive and was climbing out of the pool when a swimmer accidentally dove on top of him, injuring his neck.—OSCAR ELDER.

Summaries

MEN'S HIGH-BOARD DIVING—Won by Jimmy Russell (Baltimore K. of C.), 121.48; second, Jack Smith (New York A. C.), 116.67; third, Bill Kent (Penn. A. C.), 108.30; fourth, Bill Tarbett (Wash. G. & C. C.), 107.40; fifth, Nickie Sheridan (Airport Pool), 103.13; sixth, Fred Seiber (Baltimore, unattached), 96.96; seventh, Francis Reilly (Airport Pool), 86.10.

WOMEN'S LOW-BOARD DIVING—Won by Patsey Palmer (Shoreham Pool), 76.62; second, Judy Helmick (Airport Pool), 74.87; third, Bunny Sheridan (Airport Pool), 54.02; fourth, Joan Treanor (Airport Pool), 48.55.

Senate Beats Linen 'Softies' In Opener, 12-3

Senate Beer got off to a flying start in the opening game of the Merchants Night League championship series at Ballston Stadium, defeating Standard Linen, 12 to 3, last night.

Abe Rosenfield yielded but three safeties to the Linenmen, and walked one. Barney Wallerstein and Charley Acquilino, with two doubles in three trips to the plate, and Jerry Zanelotti, with three singles, were the big punch in Senate's 16-hit batting attack.

Senate	AB	H	O	A	Standard	AB	H	O	A
Wellens,2b	3	1	0	3	J.W'ward,lf	3	0	0	0
Barry,rf	4	1	0	0	D.Singer,rf	2	0	3	0
Acquilion,c	4	2	5	0	Brasse,3b	3	1	2	1
W'tein,cf,lf	4	3	1	0	Blanko	1	0	2	1
Z'lotti,ss	3	3	0	3	R'blum,2b	3	0	4	0
Harrell,sf	3	2	1	1	Ehrlich,cf	2	1	0	1
Juliano,cf	3	2	1	0	F.W'ward,sf	2	0	3	0
Larrick,3b	3	1	0	1	A.Z'mon,1b	2	0	4	0
T.W'ard,1b	4	0	12	0	Rubin,p	1	0	1	2
R'enfield,p	2	1	0	3	Davis,ss	1	0	1	0
Walsh,ss,sf	1	0	1	2	Green,ss	1	0	0	1
J'bsen,sf,lf	1	0	0	0	Kushner,p	1	1	0	0
Hdu'son,lf	0	0	0	0	T.Z'mon,c	1	0	1	0
Totals	35	16	21	13	Totals	23	3	21	6

Senate	1	3	2	0	5	1	0	—	12
Standard	1	0	0	0	1	1	0	—	3

Runs—Barry (2), Singer, Wallerstein (2), Juliano (3), Larrick, T. Woodward, Acquilino, Zanelotti, Harrell, Rosenblum, Kushner. Two-base hits—Acquilino (2), Wallerstein (2), Kushner.

LaChappelle Meets Savoldi on Mat

Maurice LaChappelle, the Frenchman, and Ace Freeman, of Wisconsin, who have won four straight as a two-man wrestling team, will ply their trade on the mat in singles matches Thursday night at Turner's Arena.

LaChappelle will be pitted against Angelo Savoldi, a cousin of Dynamite Joe Savoldi, of Notre Dame fame and one-time holder of the wrestling title.

Chappie's partner, Freeman, will engage another Angelo—Angelo Leone.

LaChappelle and Freeman still are open to two-man team challenges, following their upset of Lou Plummer and Eddie Newman last week.

Carr Bros., Boswell Beats Garvin's

Carr Brothers and Boswell stayed in the second half Capital City League with a 3-2 triumph over Garvin's Grill last night at Washington Softball Stadium.

In the National Night League, Lansburgh's captured a free-hitting, 14-10, eight-inning decision over Census.

D. C. Walton Chapter Captures Casting Honors

Hagerstown, Md., July 28.—The Washington Chapter, Izaak Walton League, won first place in the five-man team event with 199 points in the tournament held here yesterday at Pangborn Lake under the local casting club. The National Capital Casting Club finished second with 198 points and the local team third, with 178 points.

George F. Simon, Washington, won the five-eighth ounce accuracy; Jay C. Reed, Alexandria, Va., the three-eighth ounce accuracy; Jack L. Nelson, Washington, the five-eighth ounce skish bait and also the fly skish.

Government League

Naval Air.	AB	H	O	A	FBI.	AB	H	I	A
Nichols,2b	4	1	3	4	B'nfield,rf	5	3	2	0
Korab,3b	5	0	3	0	Nau,cf	5	1	3	0
S'ppard,ss	4	3	3	5	J'hnson,1b	4	2	10	0
Dunn,1b	3	0	10	0	Irwin,ss	5	2	1	2
T.Smith,rf	3	0	1	0	Meyers,lf	3	0	0	0
Duncan,rf	1	0	0	0	Moran,2b	4	0	2	3
M.M'ers,lf	4	0	2	0	Blasser,3b	3	2	2	3
Johnson,c	4	3	0	1	Blasak,c	4	1	7	0
Brown,cf	3	0	5	0	Nichols,p	2	1	1	3
W.Smith,p	1	0	0	0	†Dunn	1	1	0	0
Taylor,p	2	0	0	1					
H.Meyers,p	0	0	0	0	Totals	36	13	27	11
*Ahling	1	1	0	0					
Totals	35	8	27	11					

Naval Air	2	1	0	0	0	0	0	0	2	—5
FBI	1	2	0	0	0	0	1	0	1	—5

(Called, darkness)

Runs batted in—Sheppard (2), Nichols (2), N. Smith, Johnson, Blasak, Nau, Brownfield. Runs—Nichols (2), Korab, Johnson (3), Irwin, Blasser, Blasak, Nichols, Dunn. Errors—Sheppard, Johnson, Nau, Brownfield, Blasak. Two-base hits—Sheppard, Johnson. Three-base hit—Blasser. Home run—Nichols. Stolen bases—Moran, Brownfield. Double plays—Nichols to Sheppard, to Dunn, Sheppard to Nichols to Dunn. Hits—Off Nichols, 8 in 9 innings; off N. Smith, 5 in 2 innings; off Taylor, 3 in 6 innings; off Meyers, 3 in 1 inning. Umpire—Williams. Time of game—Two hours.

Grillmen Forfeit

The O'Donnell's Grill baseball nine forfeited its game with H and J Construction Co. yesterday in the Post Industrial League as they could only muster seven players.

D. C. Printers Slug to Swamp Baltimore, 22-8

By the Associated Press

Indianapolis, July 28.—Three teams were eliminated today as the thirty-first annual Union Printers Baseball Tournament moved through the second round.

Indianapolis, Baltimore and Cincinnati suffered their second straight defeats and thus went out of competition on the two-defeats-and-out basis.

New York won its second straight contest by whipping Indianapolis, 10 to 3.

Washington's defending champions turned on the full power of their attack to blast out 25 hits and crush Baltimore, 22 to 8. The champs had to have the victory to stay in the running because they were beaten yesterday.

Chicago also gained a .500 rating in the tournament by thumping Cincinnati, 11 to 3.

Boston moved forward as one of the leading contenders for the 1941 championship by beating St. Louis, 5 to 3, for its second consecutive triumph. Detroit was another team to win its second tilt, licking Minneapolis-St. Paul, 5 to 1.

Tomorrow New York (2-0) will clash with Detroit (2-0); Boston (2-0) will tangle with Washington (1-1) and St. Louis (1-1) will meet Minneapolis-St. Paul (1-1). Chicago drew a bye for the third round.

Baltimore	000	006	200	—2	13	4
WASHINGTON	252	036	31x	—22	24	0

Fries, Klingdorf, Quimbby and Hatton, Finn; Snyder and Courbat, Henning.

Minneapolis-St. Paul	000	001	000	—1	3	2
Detroit	000	000	32x	—5	14	1

Hanson, Rice and Jandi; Bechard and Egan.

Boston	002	000	030	—5	5	0
St. Louis	000	200	010	—3	7	0

Olsen, Gaylon and Santo; Nieman, Dandridge and Bruns.

Chicago	301	023	020	—11	14	7
Cincinnati	300	000	000	—3	3	3

O'Malley and Pfender; Witcamp and Sheridan.

Indianapolis	010	000	002	—3	10	4
New York	120	024	01x	—10	13	1

Andrews, Thorn and Salzman; Pitrazzolo, Dever and Gorham.

Buddy Thomas Beats Vernon In A.A.U. Bout

Buddy Thomas enhanced his reputation among local amateur boxing fans by trouncing the highly touted Reds Vernon in the feature bout of the show sponsored by the District of Columbia A. A. U. at Turner's Arena last night.

The long-argued question of which was the better lightweight prospect was settled, for the moment at least, by Buddy, who worked well all the way and was awarded a clear-cut decision.

In a scrap which rivaled the main go in action, Reds Baldwin was given the verdict over rugged Bob Brodigan after three furious rounds. Both lads were 150-pounders, and although Reds showed a bit more finesse, he discovered Bob to be a very tough foe. Floored in the second and final stanzas, Brodigan wouldn't stay down and was still willing, though groggy, at the bell.

Last night's show, the second of a series sponsored by the District A. A. U. to encourage the simon pure sluggers, was well attended and the house showed a slight profit.

The winners were awarded traveling bags and the losers were consoled with military sets. Harry Volkman was the third man in the ring and the judges were Joe Aronoff and Jimmy Sullivan.

126 pounds—Danny Petro decisioned Buddy Ezenoldi.

135 pounds—Buddy Thomas decisioned Reds Vernon.

150 pounds—Reds Baldwin decisioned Bob Brodigan.

Summaries

Heavyweight—Johnny Smerick decisioned Reno Workman.

126 pounds—Lou Hanbury defeated Joe Gannon by TKO in first round.

126 pounds—Charley Petro decisioned Leo Marcupolis.

112 pounds—Benny Rodille decisioned Joe Petro.

126 pounds—Houston Anderson decisioned Ray Buelle.

118 pounds—Al Horton decisioned Joe McGinnis.

135 pounds—Tom Holland decisioned Preston Drew.

115 pounds—Pete Ciliniski decisioned Gene Miller.

135 pounds—John Curling decisioned Ray Cleveland.

Minor League Results

EXHIBITION BASEBALL

Cleveland (9.), 7; Portsmouth (Piedmont), 6.

Chicago (N.), 7; Madison (Three Eye), 5 (13 innings).

INTERNATIONAL LEAGUE
Night Game

Syracuse	000	040	000	—4	7	1
Toronto	000	003	12x	—5	11	3

Burkhart and Bottarini; Besse and Garbark.

AMERICAN ASSOCIATION

Indianapolis	210	200	010	—5	11	0
Louisville	000	007	00x	—7	15	2

Gill, Fletcher, Johnson and Pasek; Lefebvre, Scheetz, Fleming and Lacy.

Toledo	100	000	001	—2	3	3
Columbus	050	343	00x	—15	14	0

Bildilli, Kimberlin, Winegarner and Spindel; Dickson and Heath.
Night Game

St. Paul	001	010	000	—2	7	3
Minneapolis	003	400	11x	—9	14	1

Hildebrand, Lanahan (4), Sleat (5) and Schlueter; Hoerett and Renna.

VIRGINIA LEAGUE

Petersburg, 9; Lynchburg, 12.

Salem, 1; Harrisonburg, 3 (first).

Newport News, 4; Staunton, 2.

Salem, 3; Harrisonburg, 6 (second game).

Motors vs. Maccabees

Village Motors will send Lefty Porter to the mound tonight when the Arlington Macabees will be met at 8 o'clock in a Washington-Virginia night league game.

BASEBALL Today 3:15 P.M.
Cleveland vs. Washington
Tomorrow: Cleveland vs. Wash.
AMERICAN LEAGUE PARK

AUTO ELECTRICAL SERVICE
STARTING—LIGHTING—IGNITION
CREEL BROTHERS

Reiser Owes Success to His Small Hands

Dodgers Ace Says His Little 'Paws' Not Suited for Infielding

By Sid Feder
Associated Press Sports Writer

New York, July 28.—A pair of hands that didn't fit the infield and an elbow bone that did tricks changed Pete Reiser from just another guy named Joe in the Dodgers' setup to a precious piece of outfield bric-a-brac and currently the National League's No. 1 hitter.

As the Brooklyns march into St Louis to start a series tomorrow that may decided the pennant chase, the round-faced kid in center field is going to have a lot to say about the chances of the daffiness boys. That is, he will if the Dodger pitchers, who have been kicking around on the side track lately, ever get back on the main line again.

Pete has been leading the loop's larrupers most of the season and currently is clouting at a neat .340. Yet, up to late in 1939, not one—at least of all the Dodgers—know just where he'd land on the ball field, if at all.

He had been a fugitive from the Cardinals' chain gang, let loose when Commissioner Landis freed 100 or so of the Redbird fledglings. He had hooked up with the Cards when, as a catcher, he tried out in one of the club's schools. When Landis unchained him, Pete was signed for the Dodgers for $100 by Scout Ted McGrew, who first saw him in an exhibition at Superior, Wis.

"He told us he'd done a little pitching and catching and short-stopping for the Cards in places like Springfield, New Iberia and Union Springs, Ala.," McGrew related. "So we tried him at short. But his hands just didn't fit the infield. Just look at 'em. They're not big, they just don't look like an infielder's hands, like old Honus Wagner's paws, for instance."

During spring training in 1939 Pete—he's part Irish and his birthday is St. Patrick's day—was hit on the elbow. He went to Elmira, still trying the infield, but the second day there, he took a cut during batting practice and felt something snap in his arm.

"I still played every day for a while after that," he explained, "but my arm was sore, so I switched to the outfield, where I wouldn't have to throw so much. I felt at home out there right away."

Finally, the club sent him to Baltimore for an operation.

"I got in the hospital," he said, "and climbed on the table to have the arm out. They took out my tonsils. I guess the knife slipped."

When he came back, there was no stopping him. Pete can bat from both sides of the plate. As a kid, he imitated various batters, but finally stayed right-handed at the insistence of the Cardinals' scouts.

"But once I got around," he says, "I decided Mel Ott was the best guy to copy. So when George Treadwell, who was the manager at Superior, encouraged me to try left-handed hitting, I did. Boy, it's a lot easier."

The Dodgers have to sweep the current series to overhaul the Cards, who are riding on a two-game bulge right now. In third place, 10½ games back, are the fist-flying Pittsburgh Pirates.

There's nothing even faintly resembling that fight in the American League. Over there, the Yanks are only 11½ games in front and have won 26 of their last 29 games. It looks like the only thing to step them now is a set of dive bombers.

YOUR BATH ALONE CAN'T PREVENT RISK OF ODOR!

Stay popular—with Mum for Men!

At last! A masculine deodorant designed for quicker, easier application—for effective, all-day protection!

Mum for Men is a masculine deodorant—instantly effective—and specially designed for speedier, easier application! A quick dab under each arm—takes only 30 seconds to apply—and you're safe from underarm odor all day. Remember your bath takes care of past perspiration—*Mum for Men* prevents risk of underarm odor to come—*without stopping perspiration.* Harmless to shirts—won't irritate your skin. *See your druggist.*

Get MUM FOR MEN Today!

A man who lived 300 years ago
TOLD ME ABOUT
one of the finest whiskies in Washington today!

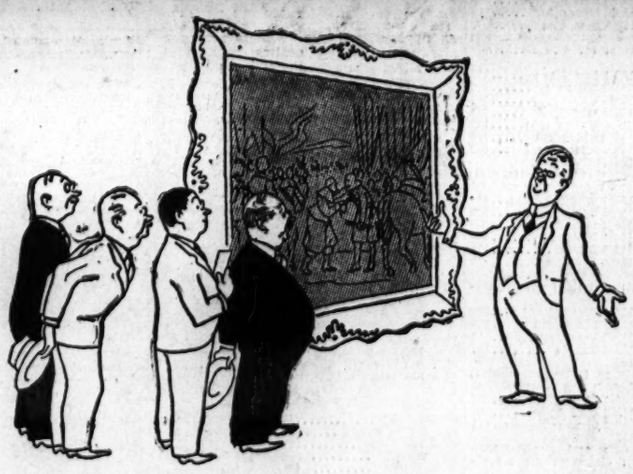

IT WAS IN an art museum. We were standing before a copy of Velasquez' *Surrender of Breda.* "How come that painting's so good?" I asked the guide. "For the same reason that Fine Arts whiskey is so matchless in flavor," he said. "You mean the whiskey that just went on sale?" I asked.

"THE SAME," said the guide. "See this detail? That was first drawn in sepia tones.

"NEXT, the composition was *built up* in tempera. Fine Arts is also *built up* to perfection.

"DETAILS were then developed with oil colors. In Fine Arts, choice whiskies develop its rich flavor.

"FINALLY, 'glazes' were added to heighten the effect. Whiskies of character do the same for Fine Arts.

"WHAT IS this Fine Arts?" I demanded. "It's one of the finest whiskies in town," said the guide, "a *blend* of whiskies—all five years old—each *perfect* in itself. But *together,* they create one matchless *blend*—superb in flavor, body and smoothness. And Velasquez, who lived 300 years ago, shows you how it's done!"

FINE ARTS
A Blend of Straight Whiskies
THE STRAIGHT WHISKIES IN THIS PRODUCT ARE 5 YEARS OLD
(90 proof)

Copr. 1941, Canada Dry Ginger Ale, Inc., New York, N. Y., Sole Distributors

Seven Events On Speedway Card Tonight

Ted (The Kid) Tappett, Henry Banks and Lyle Dickey are outstanding drivers who will headline a big parade of talent at the West Lanham, Md., Speedway tonight when midget automobile racing rolls into its sixth week with a seven-event program at 8:30 o'clock.

Tappett, 23-year-old glamour boy of the little car profession, not only won the Atlantic States Derby before nearly 10,000 persons at West Lanham last week, but followed up with consecutive victories in feature races at the New Haven, Danbury, Conn., and Cedarhurst, Long Island Speedways.

Tappett's sensational march among the midgets may be abruptly halted tonight, however, when the lighting fast Banks and the daring Dickey bear down on their powerful machines. Len Duncan, Henry Steiger, Mike Joseph, Bill Troutwine, Johnny Ringer and Walt Waller are other top flighters who will be out to challenge Tappett's supremacy.

Banks broke two track records and was leading comfortably in the feature race in his debut here several weeks ago when his motor stalled and forced him to the sidelines. Dickey, who likewise has shattered two track marks, suffered a fate somewhat similar to that of Banks a week later when his car was disqualified for throwing water on the track after he likewise had taken a comfortable lead. Ernie Gesell emerged victorious in both instances.

High Hedge Sets 5-Furlong Record in Winning at Bel Air

Quakerstreet Also Breaks 'Chase Mark

Roman Boy Runs Second in Feature And Little Harpist Finishes Third

By Walter Haight

A Staff Correspondent

Bel Air, Md., July 28.—High Hedge, an 8-year-old horse which made his last competitive appearance at Charles Town in December of 1939, came back to the races today with a smashing effort that not only won the Kingsville Purse, featuring the program, but he hung up a new track record for five furlongs. The son of Tall Timber and Moncito, running for R. J. Zindorf and trained by Chuck Frost, scored in easy fashion, leading the favored Roman Boy, owned by P. H. Fauleoner, to the wire by three lengths. Roman Boy saved the place money from J. E. Crider's Little Harpist by a nose margin in a photo for the position.

High Hedge, despite his long layoff, was second choice in the field of ten due to sizzling workouts. He was capably handled by Jockey Joe O'Malley, the veteran pilot, and paid $7.50 for each $2 invested on his chances. High Hedge knocked four-fifths of a second off the track record held by Buddy Al. He was timed in 0:59 3-5.

Another track mark went by the boards in the day's steeplechase. Mrs. R. H. Crawford's Quakerstreet, winner of the jumping handicap at Agua Caliente last winter, won by ten lengths in the time of 4:18, to supplant the record of 4:18 2-5 set by Le Passadou, incidentally, one of today's eight-horse jumping field. Scurry Along was second and Speed Demon was third.

Getting back to the feature event, Nannykins and Roman Boy set the early pace, with the favorite finally getting to the top. O'Malley always had High Hedge close, however, and when he put the veteran horse to a drive, High Hedge disposed of Roman Boy and was drawing out, apparently without effort, nearing the finish line.

H. W. Hullcoat's Bay Acre and Mrs. Constance Morabito's Rapid II won the first and second races, respectively, to produce a $42.10 payoff in the daily double.

Bel Air Charts

Monday, July 28, 1941—By Walter Haight.

WEATHER, CLEAR; TRACK, FAST.

FIRST RACE—Five furlongs. Purse, $500; allowances. For 2-year-olds. Start good. Won driving; place same. Went to post at 2:06. Off at 2:06½. Winner, R. W. Hullcoat's b. c. (2), by Bud Lerner—Accept. Trained by A. Hullcoat. Value to winner, $350; second, $75; third, $50; fourth, $25. Time, 1:00⅘.

Horses	Jockeys	Wgt.	Post	St.	¼	½	¾	Str.	Fin.	Straight
BAY ACRE	(Palumbo)	119	6	5	5¹	2¹½	1ⁿᵏ	1ⁿᵏ	1¹¾	$4.70
VOUCHER	(Rose)	122	1	3	1¹½	1¹½	2ⁿ	2¹	2¹	3.30
ROYAL MOWLEE	(Bletzacker)	113	5	4	4ⁿᵏ	3ⁿ	3½	3¹½	3¹½	17.40
JOHN'S BUDDY	(Wright)	119	3	6	6ⁿ	4¹	5ⁿ	4ⁿ	4ⁿ	13.50
WARLEE	(Dufford)	119	2	3	3¹	6ⁿ	4ⁿ	5ⁿᵏ	5ⁿᵏ	11.60
AUBALEY	(Martinez)	109	10	2	9ⁿ	9ⁿ	7¹	6ⁿ	6ⁿ	30.00
THREE NINES	(O'Malley)	110	8	1	7ⁿ	8¹	8¹	7ⁿ	7ⁿ	36.60
WALTER HAIGHT	(J.Hernandez)	112	7	7	8½	7½	6ⁿ	8ⁿ	8ⁿ	31.60
INGERPIRE	(Reilly)	107	4	10	3½	5ⁿ	9ⁿ	9½	9½	2.30
GALARING	(West)	113	8	9	10	10	10	10	10	84.30

Two-dollar mutuels paid—BAY ACRE, $11.40, $5.10, $4.00; VOUCHER, $4.60, $3.30; ROYAL MOWLEE, $7.90.

BAY ACRE was rushed up on the inside to reach contention early, wore down VOUCHER under strong handling and was going away at the end. VOUCHER outran the field to the turn and came on willingly when displaced. ROYAL MOWLEE saved ground and showed a good effort. JOHN'S BUDDY had no excuses.

SECOND RACE—Seven furlongs. Purse, $500; claiming. For 3-year-olds. Start good. Won easily; place driving. Went to post at 2:38. Off at 2:39. Winner, Miss Constance Morabito's blk. f. (3), by Prestissimo—Gala Water. Trained by P. D. Sanford. Value to winner, $350; second, $75; third, $50; fourth, $25. Time, 1:28⅘.

Horses	Jockeys	Wgt.	Post	St.	¼	½	¾	Str.	Fin.	Straight
RAPID II	(Martinez)	107	3	6	2ⁿᵏ	2¹	1ⁿ	1ⁿ	1ⁿ	$1.40
DOMINAL	(Rose)	110	5	1	5ⁿ	4ⁿ	3ⁿ	2ⁿ	2ⁿ	17.85
SCATALONE	(Palumbo)	112	10	7	4ⁿ	3ⁿ	2ⁿ	3ⁿ	3¹	3.65
ROLLING SWELL	(Marshio)	108½	9	10	9ⁿ	7¹½	7ⁿ	4ⁿ	4ⁿ	22.30
GO ALONG	(Weber)	107	6	2	8¹	8¹	8½	5ⁿ	5ⁿ	23.05
NORA R.	(Scocca)	107	2	3	3¹	5ⁿ	4¹	6ⁿ	6ⁿ	9.05
DUPLIKET	(O'Malley)	112	4	8	6¹	6ⁿᵏ	8½	7¹	7¹	17.85
BABY ACE	(Root)	107	1	5	7ⁿ	8¹	9ⁿ	8ⁿ	8ⁿ	66.55
LIBBY F.	(Scott)	107	7	9	10	10	10	9¹⁰	9¹⁰	38.00
BELLEWICK	(Gyzin)	103	8	4	1ⁿ	1ⁿ	4¹	10	10	5.30

Two-dollar mutuels paid—RAPID II, $4.80, $3.30, $2.60; DOMINAL, $11.10, $5.20; SCATALONE, $3.40.

RAPID II was steadied closest to the pace of BELLEWICK early, took command when called on and drew out in the stretch run. DOMINAL was off well, dropped back and closed with good energy. SCATALONE moved up boldly in the stretch and then hung. ROLLING SWELL closed a gap.

Daily Double, BAY ACRE and RAPID II, Paid $42.10

THIRD RACE—About 2 miles. Purse, $600; claiming; steeplechase. For 4-year-olds and upward. Start good. Won easily; place same. Went to post at 3:09. Off at 3:09½. Winner, Mrs. R. H. Crawford's b. m. (11), by Chatterton—Blue Moss. Trained by R. H. Crawford. Value to winner, $425; second, $100; third, $50; fourth, $25. Time, 4:18 (new track record).

Horses	Jockeys	Wgt.	Post	St.	5	10	15	Str.	Fin.	Straight
QUAKERSTREET	(Meyer)	135	1	2	1ⁿ	1ⁿ	1¹²	1¹⁰	1¹⁰	$1.30
SCURRY ALONG	(Bosley)	149	4	1	4ⁿ	3ⁿ	3ⁿ	2ⁿ	2ⁿ	3.85
SPEED DEMON	(Poland)	143	3	6	2ⁿ	2ⁿ	2¹½	3¹⁰	3¹⁰	39.20
LE PASSADOU	(Taylor)	142	8	7	7	7	6ⁿ	4¹⁰	4¹⁰	13.70
SAN BARICA	(Holloway)	138½	5	5	5ⁿ	5¹	5¹⁰	5¹⁰	5¹⁰	11.70
POLLY MACDUN	(Reid)	138	7	4	6¹⁰	8¹⁰	8ⁿ	6	6	84.40
FOREST RANGER	(Hellous)	138	2	3	3ⁿ	4ⁿ	4¹⁰	7	7	2.85
LOCOMOTIVE	(Haymurst)	146	6	8	‡					36.45

†Lost rider. ‡Fell.

Two-dollar mutuels paid—QUAKERSTREET, $4.60, $3.10, $2.90; SCURRY ALONG, $3.90, $3.50; SPEED DEMON, $6.40.

QUAKERSTREET assumed command at once, drew out, fenced well and won with speed in reserve. SCURRY ALONG was well placed throughout and made a bad landing while moving up at the thirteenth fence. SPEED DEMON was in the first flight from the start and weakened in the final test. LE PASSADOU was always outrun.

WEATHER, THREATENING; TRACK, FAST.

FOURTH RACE—Six and one-half furlongs. Purse, $5,500; claiming. For 4-year-olds and upward. Start good. Won driving; place same. Went to post at 3:41½. Off at 3:42½. Winner, L. B. Kelly's ch. f. (4), by High Quest—June Cloud. Trained by L. B. Kelly, jr. Value to winner, $350; second, $75; third, $50; fourth, $25. Time, 1:21.

Horses	Jockeys	Wgt.	Post	St.	¼	½	¾	Str.	Fin.	Straight
JUNE DATE	(Hamer)	111½	9	6	8½	8¹	3¹	1¹½	1¹½	$5.85
BRAINCHILD	(Palumbo)	111½	8	3	3¹½	3½	1ⁿᵏ	2ⁿᵏ	2ⁿᵏ	3.50
MARIYAH	(Grant)	108	4	1	3¹	1ⁿᵏ	2¹	3¹	3¹	12.65
CAUTIOUS BO	(Holland)	118	7	10	10	10	7¹	4½	4½	10.20
MICROPLAY	(Bletzacker)	112	10	7	7ⁿ	5ⁿ	6¹	5¹	5¹	2.25
KITTIWAKE	(W.Kelly)	111	1	8	6¹½	8ⁿ	8½	6ⁿ	6ⁿ	101.40
SATIN ROYCE	(Scocca)	108	6	2	4ⁿ	7¹	4ⁿᵏ	7ⁿ	7ⁿ	11.35
GOLDEN DIAL	(Martinez)	108	3	5	1ⁿ	2ⁿ	5½	8ⁿ	8ⁿ	18.20
JULIE MACAW	(Marshio)	108	5	9	9¹	9½	10	9ⁿ	9ⁿ	34.10
MISS WING	(J.Hernandez)	110	2	4	2½	4¹	9¹	10	10	8.45

Two-dollar mutuels paid—JUNE DATE, $13.70, $6.70, $5.60; BRAINCHILD, $4.80, $3.90; MARIYAH, $8.30.

JUNE DATE lacked early speed, came to contention with a bold rush and wore down BRAINCHILD to win going away. BRAINCHILD came up on the outside to take command over MARIYAH, but could not resist the winner. MARIYAH was in the first flight from the start, got to the front and held on willingly. CAUTIOUS BO closed a gap.

FIFTH RACE—Five furlongs. Purse, $600; claiming. For 3-year-olds and upward. Start good. Won easily; place driving. Went to post at 4:12. Off at 4:14. Winner, R. J. Zindorf's b. h. (8), by Tall Timber—Moncito. Trained by C. Frost. Value to winner, $425; second, $100; third, $50; fourth, $25. Time, 0:59⅘ (new track record).

Horses	Jockeys	Wgt.	Post	St.	¼	½	¾	Str.	Fin.	Straight
HIGH HEDGE	(O'Malley)	115	5	5	3ⁿᵏ	1½	1¹	1¹	1¹	$2.70
ROMAN BOY	(Bletzacker)	115	3	3	2½	2¹	2ⁿ	2ⁿ	2ⁿ	1.20
LITTLE HARPIST	(Walters)	112	10	4	6ⁿᵏ	4¹	4ⁿ	3ⁿ	3ⁿ	86.25
OWALLER	(Martinez)	110	9	1	4ⁿ	5ⁿ	3½	4ⁿ	4ⁿ	4.75
ENAGALA	(Dewain)	110	7	7	7¹	7ⁿᵏ	6½	5ⁿᵏ	5ⁿᵏ	37.95
PIRATE SHIP	(Weber)	110	1	9	10	10	7ⁿ	6ⁿ	6ⁿ	31.00
STAR STREWN	(Root)	110	6	8	8ⁿ	8ⁿ	8ⁿᵏ	7ⁿ	7ⁿ	48.65
ROCKY MOUNT	(Gyzin)	110	2	10	9ⁿ	9ⁿ	9ⁿ	8ⁿ	8ⁿ	65.65
NANNYKINS	(Scocca)	104	8	2	1½	3¹	5ⁿᵏ	9½	9½	7.55
GREAT SARAH	(Wright)	108	4	6	5¹½	6½	10	10	10	60.25

Two-dollar mutuels paid—HIGH HEDGE, $7.50, $3.60, $3.50; ROMAN BOY, $2.70, $2.90; LITTLE HARPIST, $9.50.

HIGH HEDGE, off alertly, forced to the front at the far turn, drew clear gradually after overtaking ROMAN BOY and won easily. ROMAN BOY disposed of NANNYKINS early, but was no match for the winner. LITTLE HARPIST saved ground and closed with a bold rush along the rail. OWALLER had speed in spots.

SIXTH RACE—One mile and 70 yards. Purse, $500; claiming. For 3-year-olds and upward. Start good. Won driving; place same. Went to post at 4:44. Off at 4:44½. Winner, R. C. Waple's ch. c. (4), by Mate—Parley. Trained by M. H. Everhart. Value to winner, $350; second, $75; third, $50; fourth, $25. Time, 1:43⅘.

Horses	Jockeys	Wgt.	Post	St.	¼	½	¾	Str.	Fin.	Straight
J. HAL	(Root)	114	7	1	2ⁿᵏ	2½	1½	1½	1ⁿᵏ	$1.50
MARTHA'S QUEEN	(Martinez)	109	2	7	7ⁿ	6¹	4ⁿ	3¹	2ⁿᵏ	7.45
SIR BROADSIDE	(C.Kirk)	108½	3	8	8ⁿ	7ⁿ	6ⁿᵏ	4ⁿᵏ	3½	10.70
NICK	(Holland)	115	4	5	5ⁿ	5¹½	3¹	5ⁿ	4ⁿ	16.65
CHIDE	(Dewain)	109	9	3	1½	1ⁿ	1½	2½	5ⁿ	101.60
TYR	(Haber)	112	6	6	4ⁿᵏ	4½	5ⁿ	6¹	6ⁿ	9.70
MISS SELECTION	(O'Malley)	109	10	10	10	9ⁿ	9ⁿ	7½	7ⁿ	39.15
ENGLES CHARM	(Palumbo)	118	8	2	3½	3½	7ⁿ	8ⁿ	8ⁿ	3.10
MISS L. P.	(J.Hernandez)	108½	1	9	9¹	10	10	9½	9ⁿ	12.90
CONNAMISTA	(Acosta)	105	5	4	6½	8ⁿ	8ⁿᵏ	10	10	98.95

Two-dollar mutuels paid—J. HAL, $5.00, $3.30, $2.70; MARTHA'S QUEEN, $5.70, $4.20; SIR BROADSIDE, $4.20.

J. HAL was steadied while closest to the pace of CHIDE, took command when placed to a drive and was ridden out to hold MARTHA'S QUEEN safe. The latter worked her way to contention gradually and closed willingly. SIR BROADSIDE was slow to begin, came out for racing room and closed with good energy.

SEVENTH RACE—One and one-sixteenth miles. Purse, $500; claiming. For 3-year-olds and upward. Start good. Won driving; place same. Went to post at 5:15½. Off at 5:16. Winner, C. B. Ruff's br. g. (9), by Reigh Count—Watch Me. Trained by P. J. Deer. Value to winner, $350; second, $75; third, $50; fourth, $25. Time, 1:46⅘.

Horses	Jockeys	Wgt.	Post	St.	¼	½	¾	Str.	Fin.	Straight
COUNT ME	(Dufford)	112	1	7	4ⁿᵏ	3ⁿᵏ	3ⁿ	3½	1ⁿᵏ	$14.25
ROYAL WANTON	(Wright)	107	7	8	8¹	4¹	1ⁿᵏ	1½	2¹	2.85
OLE GROUCH	(W.Kelly)	117	10	5	1¹½	1¹	2¹	2ⁿᵏ	3¹½	5.45
BLENETHEL	(Martinez)	107	5	3	2ⁿ	2½	4ⁿ	4ⁿ	4ⁿ	12.90
COTILLION	(O'Malley)	112	4	9	8ⁿ	8ⁿ	5ⁿᵏ	5ⁿ	5¹	34.35
CANTERBRUN	(Root)	107	3	2	7ⁿ	6¹	6ⁿ	6ⁿ	6ⁿ	2.55
CLYMENE	(Grant)	103½	6	6	3¹	5¹	7ⁿ	7ⁿ	7ⁿ	10.90
LAND ROUTE	(Gyzin)	107	8	3	9ⁿ	9ⁿ	9½	8¹	8ⁿ	26.60
EASTER HOLIDAY	(Weber)	112	9	10	10	10	10	9¹	9ⁿ	9.30
FIERY LADY	(Scocca)	102	2	1	5½	7¹	8ⁿ	10	10	36.25

Two-dollar mutuels paid—COUNT ME, $30.50, $11.50, $6.20; ROYAL WANTON, $4.30, $3.20; OLE GROUCH, $5.40.

COUNT ME saved ground in the first flight, responded gamely when put to pressure and was down ROYAL WANTON in the closing strides. ROYAL WANTON, slow to begin, moved to the top with a bold rush and weakened after saving ground. OLE GROUCH set a strong pace and weakened slightly in the stretch drive.

EIGHTH RACE—One mile. Purse, $500; claiming. For 3-year-olds and upward. Start good. Won driving; place same. Went to post at 5:47. Off at 5:48½. Winner, G. P. Sherman's br. g. (8), by The Scout—La Lingerie. Trained by I. J. Fletcher. Value to winner, $350; second, $75; third, $50; fourth, $25. Time, 1:39.

Horses	Jockeys	Wgt.	Post	St.	¼	½	¾	Str.	Fin.	Straight
CUSTER	(J.Hernandez)	117	7	9	7ⁿ	6ⁿᵏ	4½	2ⁿ	1½	$2.30
WAY OUT	(W.Kelly)	112	9	3	1¹½	1½	1¹	1ⁿᵏ	2ⁿ	3.65
ROUGH GOING	(O'Malley)	109	6	7	8ⁿ	8ⁿ	7ⁿ	4ⁿ	3ⁿ	31.45
JUSTA JIMMIE	(Root)	117	3	1	4¹	4½	5¹	3½	4ⁿ	5.90
SETTLER	(Palumbo)	112	5	4	2ⁿ	2ⁿ	2¹	5ⁿ	5½	7.55
PRAETOR	(Dufford)	112	2	2	3ⁿᵏ	3½	3ⁿᵏ	6¹	6ⁿ	4.40
BARRACA	(Gyzin)	103	4	6	5¹	5ⁿ	6¹	7ⁿ	7ⁿ	20.70
NUTMEG LASS	(Martinez)	104	8	5	6ⁿ	7ⁿ	8ⁿ	8ⁿ	8ⁿ	18.75
BOO'S LETTER	(Marshio)	112	1	8	9	9	9	9	9	41.90

Two-dollar mutuels paid—CUSTER, $6.60, $3.60, $2.70; WAY OUT, $4.70, $3.20; ROUGH GOING, $7.80.

CUSTER, allowed to settle into his best stride, came around horses to improve his position readily and withstood a long drive to dispose of WAY OUT in the closing stages. WAY OUT raced SETTLER into defeat to open a wide lead, but was no match for the winner in the final test. ROUGH GOING, sluggish early, saved ground and closed resolutely. JUSTA JIMMIE moved up menacingly and then weakened.

Les Conklin's Race Selections

SARATOGA

1—Tennis F., Hooks, Quick Conquest.
2—Sanwick, Jibberiy Jab, Inquirer.
3—Sundial, Any Time, Devil Diver.
4—Bukhara II, Cadenza, Yarrow Maid.
5—Llanero, Star Like, Boiled Shirt.
6—Fenelon, Parasang, New World.
7—Aluminio, Bright Gray, Sun Mica.
Best bet—Bukhara II.

ARLINGTON PARK

1—Solute, Orlando Girl, Van Man.
2—Latepass, Worry, Daddy.
3—Unamin, Allatwit, Larkalong.
4—Maisco, Leading Article, Alhalon.
5—Onemore, Remote Control, Double Call.
6—Kidwin, Memphis, Tomochichi.
7—Dusky Prince, Flying Plaid, Commission.
8—Alspur, Spanish Party, Tiger Teddy.
Best bet—Kirwin.

ROCKINGHAM PARK

1—Steppes, Horticulturist, Last Chance.
2—Ball o' Fire, Paddy, Count Cotton.
3—Pavilion, Road Scraper, Speedy Josie.
4—Zite, Mindaful, Fay Light.
5—Ball Player, Four Eyes, Taking Ways.
6—High Finance, Sun High, Country Lass.
7—Sun Time, Levena, Geneva Cross.
8—Star Marvel, Winter Sea, La Perla.
Best bet—Pavilion.

Bill Bennings

At The Post

Selections at Bel Air

Dear Al:

They say that little girls are made of sugar and spice and all things nice. Well, these steeplechase jockeys must be made of steel and iron and everything tough. We sit up in the press coop and see them take falls that appear to tear them apart and the next day they are right back in the saddle. Now and then one of them is injured severely, but it takes more than a few bruises to keep them out of the saddle. Some of them are just riding for the fun of it, too. Take John Bosley 3d, who appeared to have been trampled by his mount last week. They carried him away, but the next day there he was up on another horse and as fearless as ever. Two boys fell so hard yesterday that it looked as though all the kings' horses and all the king's men couldn't put them together again. However, they were only shaken up and before the program had been completed they were looking around for a mount for today. The 3-year-old Dupliket, which carried the colors of Mrs. J. B. Belk yesterday, is a turf rarity. He is a twin. Jockey A. Laturco packed his tack and left for Dade Park yesterday. Bellewick, a fast horse which set the pace in the second race, stopped suddenly due to bleeding. Pete Peterson, the jockey agent, is concentrating on getting mounts for Jockey Martin Bletzacker. Paul Sanford sent a mighty fit horse postward yesterday in Rapid II and he had the "grin that wouldn't come off" after the filly won. Trainer Chuck Frost's right hand is infected and he's carrying it in a sling. However, he reached in the window and took the greenbacks with his left hand after High Hedge, away from the races for almost two years, won the day's feature event. Bill Shrewbridge is a busy man these days. He takes entries, jockeys and scratches at Timonium and then comes over to the track to work as timer. Cumberland's tents for horses have been ruled out by the racing commission. See you on the rail—BILL.

First race—STEEL BEAM was winner at Delaware and seems to have this purse within his grasp. Needs only the right handling. MALVOIS raced smartly here last week and deserves attention. PIMLICO POLLY is a good one on the reserve list.

Second race—KENNER is fit as hands make horses. Packs early speed and may make the most of the No. 1 post position. ACTRESS has beaten better ones and will come in for play. NIJINSKY has disappointed often but has had a rest.

Third race—LONE GALLANT was a winner last week and should come right back in this company. JUSTA BUD'S last was impressive. FLYCATCHER was a lucky winner last out.

Fourth race—GLITTER GIRL was on top of the best horses on the grounds in the stretch last out and needs only to get off the reserve list to down these. BRAZEN HUSSY has early speed enough to be dangerous. BUTTERMAN probably needed that last for tightening purposes.

Fifth race—UNKNOWN LAND was a New York winner and looks like the goods in this company. PURPORT left nothing to be desired last out. WAR SKIPPER may be better than rated.

Sixth race—CHAKRA gets in with 103 pounds and appears capable of turning back this kind. DARK ACE is ready for the best and belongs close with these. TAR MISS has ability and is dangerous.

Seventh race—YANKEE LAD turned in a promising performance last out and deserves the call in this field. IVY X. is sharp as hands make horses and is a threat. VESTALE can improve on that last.

Eighth race—SANTIAGO needs only to repeat that last to lead these to the wire. WORTHOWNING and PEPPERY to fill out the money bracket.

Best bet—UNKNOWN LAND.

Race Selections

ROCKINGHAM PARK SELECTIONS (Muddy)

1—Country Cousin, Belmar Boy, Skaway.
2—Ball o' Fire, Count Cotton, Paddy.
3—Pavilion, Road Scraper, Cadet Bob.
4—Very Graceful, Decade, All Glee.
5—One Tip, Sunday Punch, Hicomb.
6—High Finance, Heward, Sun High.
7—Geneva Cross, Cease, Sun Time.
8—Supreme Flag, La Perla, Seneca.
Best bet—Pavilion.

—Louisville Times (F).

ARLINGTON PARK SELECTIONS (Fast)

1—Solute, Village Queen, Belle Tara.
2—Latepass, Worry, Joe Ride.
3—Black Flame, More Days, The Object.
4—Leading Article, Alhalon, Float Away.
5—Pajas, Double Call, Doubleruh.
6—Tomochichi, Memphis, Kirwin.
7—Golden Era, Mordecai, Wauchula.
8—Tiger Teddy, Beau Do, Alspur.
9 (Sub)—New Discovery, Sudden Thought, Gounod.
Best bet—Leading Article.

—Louisville Times (F).

Post's Consensus at Leading Tracks

(Compiled from the selections of the Nation's leading handicappers)

Bel Air

First	Second	Third	Fourth	Fifth	Sixth	Seventh	Eighth
St. Beam (21)	Actress (16)	L. Galiant (14)	Glit. Girl (16)	Unk. Land (15)	Schley Al (15)	Yankee Lad (19)	Santiago (21)
Shilka (10)	St. Haven (13)	Flycatcher (12)	Chancer (13)	Purport (14)	Bl. Cover (14)	Kingoo (11)	W'thowning (12)
Malvois (9)	Nijinsky (11)	Fly. Clown (10)	Clay Hill (7)	Butch. Boy (11)	High Bud (9)	Ivy X. (8)	Peppery (9)

Saratoga

Dennis F.	Sanwick	Sundial	Yarrow Maid	Starlike	Parasang	Aluminio
H. Cracker	Gran Cosa	Bliterkrieg	Celaeno	Boiled Shirt	Fenelon	Memory Book
Columbus Day	Inquirer	Devil Diver	Dusk II	Kahyrite	Fairy Chant	Bright Gray

Best bet—Sundial.

Rockingham Park

Steppes	Paddy	Pavilion	F'land's Lad	Four Eyes	Sun High	Suntime	Winter Sea
H'culturist	B. o' Fire	R. Scraper	V. Graceful	Ch. Bracelet	Howard	Levena	Stable
M. Range	Uzin	Ringup	Zite	Hicomb	Florian II	Cease	La Perla

Best bet—Winter Sea.

Arlington Park

Orlando Girl	Worry	The Object	Lead. Article	Rem. Control	Topnard	Mordecai	Emporium
Van Man	Latepass	Larkalong	Maisco	Come On Sam	J. D. W. entry	Dusky Prince	Tiger Teddy
Belle Tara	Pl.-De-Lite	More Days	Float Away	Onemore	Valdina Fire	Amer. Byrd	Kilarney Lass

Substitute race—New Discovery, Patched Pants, Virginia.

Best bet—Leading Article.

Bill Cunningham's Column

Playgrounds Rich in Baseball Prospects

Major Leagues Have Overlooked Young And Eager Talent

A baseball magnate who here shall be nameless because he has enough grief as it is, painfully shrugged off a question, propounded by your correspondent, as to why in the name of the seven slew-footed sons of Sennacherib he didn't get some pitchers even if it meant the hocking of the rest of his ball club, by saying, "Where are they? I'll pay for 'em but where can you buy any? Fewer good ball players of any sort show up every year than you press stand managers seem to think. Show me how we can get more, and I'll show you better baseball. Too many kids are caddying. Enough of the right kind don't go in for baseball any more."

Cunningham

Pish! Tush! And one might even be inclined to mention Balderdash!

One of the principal troubles is that baseball has never done what it should have toward fertilizing its source of supply. Even professional football, while newer, has been smarter than the older game. It has cut the ground from under the colleges wherever it's located and has insidiously propagandized the public to the mass effect that the intercollegiate brand of pigskinnery is strictly panty-waist in comparison with its supermagnificent he man routine.

But it has privately nurtured and yessed the college authorities simultaneously because it's smart enough to know that's where its source of supply strictly lies. Without the collegians, there can't be any pros, or "post-graduate football" as they ingratiatingly bill "it.

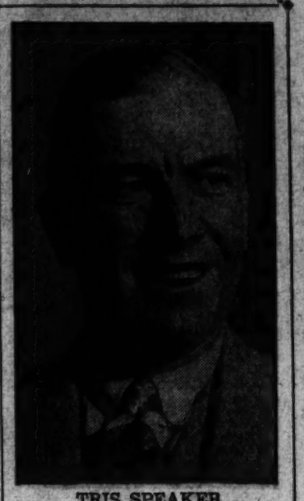

TRIS SPEAKER

The baseball scouts prowl the college pastures, too, and from one way of looking at it, they are even less ethical. The footballers have a league rule forbidding the signing of a collegian until his class, which presumably includes himself, has walked the plank of graduation and dropped off into the cold cruel waters of alumni existence. The baseball people have no such ethics. They sneak in and and halter 'em no matter where they stand.

Items in this department include Detroit's recent signing of the University of Michigan sophomore, Dick Wakefield, with a bonus of $45,000. The same baseball organization raided the Notre Dame campus within the past year and delicately shanghaied the lad who would be the Notre Dame football center in this autumn's campaign, otherwise. I've forgotten his name, but Frank Leahy was moaning.

Old Players Could Help in Molding New Baseball Stars

But it's way on down below the colleges that the ball clubs should go to work. It's down with the Boys Clubs and the playgrounds. That's where the potential stars are and there are millions of them. Some of the oil companies and breakfast food people have seen it, and these "baseball schools" they run with old stars "giving free instruction" is exactly what I'm talking about.

They commercialized it heavily, of course, and they aren't even rippling the vast pool of eager boyhood and baseball boyhood in this country. I can speak with authority, for I once worked a full summer in one of them with none less than Tris Speaker, who served as major-dome, but who had three college captains as his demonstrating assistants.

The way those kids greeted us as we moved from town to town and even from playground to playground was a revelation. They came with their shoes, their gloves and their big, shining eyes, and they went away better baseball players for even two or three hours of it.

I was a better baseball watcher, for just standing around listening to it. You'd be amazed how many real tips a star such as old Spoke can hand a great throng over a portable public address system while some little tyke is taking throws at first base.

What to do with old ball players has long been one of the industry's problems. The great Charley Gehringer is getting ready to call it a career, for instance, at the age of 38. I don't know that he'd want to do it, but can't you picture what he could tell the kids of a State or a Nation about how to play second base? They don't know what to do with old ball players. One very definite use would be to have them help develop new ball players.

Saratoga

Entries

By the Associated Press

FIRST RACE—Five and half furlongs; purse, $1,200; claiming; for 2-year-olds.

6 Hard Crack'r..111 1 Quick Cong'st..113
7 Scotch Broth.116 2 Hooks 122
8 Denis F. ....122 3 Zorawar 111
9 Column's Day.111 4 Quadrant 116
10 *Highb'r'gh ..106 5 Grey Wing 116

SECOND RACE—Seven furlongs; purse, $1,000; claiming; 3-year-olds; for 3-year-olds.

12 †Priority .....114 1 †Miss Beans...114
13 Commixion ...119 2 Cicatrice 111
14 *Devils Run..108 3 *Jibberty Jab..103
15 Cazot .....116 4 Sabulus 119
16 Sanwick .....114 5 Dignity 108
17 ‡Bellarmine ..114 6 Clelita 108
18 ‡Inquirer ....117 7 Cordicay 114
19 Resolute II...119 8 Gr'nd Acclaim.113
20 ‡Blue Castle..114 9 Docket 113
21 Sherlock .....116 10 Sly Tom 119
22 Gran Cosa....114 11 ‡React 115

†J. C. Vidale and Warbern Stables entry.
‡Mrs. A. N. Smallwood and V. Allen entry.
§Tower Stable entry.

THIRD RACE—Five and half furlongs; purse, $1,200; special weights, maiden; for 2-year-olds.

9 Erin Knight..116 1 Midnight Ride..116
10 Alsace .....116 2 Son o' Hal.....116
11 Dinsen .....116 3 Sundial 116
12 Silver Grail..116 4 Devil Diver ...116
13 Nipsickle ....116 5 Philharmonic ...116
14 First Lord ...116 6 Still Gallant...116
15 †Blitzkrieg ...116 7 Anytime 116
16 ‡Solar Star...116 8 ‡Caduceus 116
17 †Talent Scout.116

†A. G. Vanderbilt entry.
‡Wm. Helford entry.

FOURTH RACE—Six furlongs; purse, $1,200; special weights, maidens; for 3-year-olds and upward.

6 Firing Line...120 1 R. Marquis 115
7 Bukhara II...115 2 †Celaeno 115
8 Marst. Reigh.115 3 Dusk II 115
9 †Tanglin ....120 4 Stop Loss 115
10 Yarrow Maid.115 5 Rinka 115
11 Cadenza 115

WMarshall Field entry.

FIFTH RACE—Wilson mile; purse, $1,200; claiming; (which); for 3-year-olds.

4 Boiled Shirt...117 1 Aureole 110
5 Shaflike .....110 2 *Kahyrite 111
6 Llanero .....118 3 Exploration 117

SIXTH RACE—Wilson Mile; purse, $5,000; added; Wilson Stakes; (chute); for 3-year olds and upward.

5 Parasang .....117 1 Gramps 114
6 Omission .....107 2 New World....107
7 Nipper Tandy.114 3 Tools Pistoles..114
8 Fairy Chant...112 4 Fenelon 120

SEVENTH RACE—One and one-eighth miles; purse, $1,200; claiming; for 3-year-olds and upward.

5 ‡Sun Galomar.113 1 City Talk 113
6 Trapeze Artist.111 2 Key Man 113
7 Bright Gray...113 3 Sun Mica 113
8 †Memory Book.118 4 Aluminio 113

†Tower Stable entry.
First post, 2:30.(D.S.T.)

SARATOGA SELECTIONS (Muddy)

1—Dennis F., Scotch Broth, Hooks.
2—Inquirer, Sabulus, Resolute.
3—Caduceus, Silver Grail, Erin Knight.
4—Firing Line, Stop Loss, Bukhara II.
5—Boiled Shirt, Llanero, Kahyrite.
6—Fenelon, Parasang, Fairy Chant.
7—Sun Galomar, Sun Mica, Trapeze Artist.
Best bet—Fenelon.

—Louis

Harmon Still Leads All-Star Game Voting

By the Associated Press

Chicago, July 28.—The votes poured in today as the deadline approached in the Nation-wide poll to select an all-star college squad for the game with the Chicago Bears in Soldiers Field August 28.

A total of 5,107,595 ballots had been cast with less than 36 hours remaining in the contest, Tuesday midnight being the deadline.

Michigan's Tommy Harmon, all-America halfback, still was the individual leader with 969,114 votes, having a sizable lead over Augie Lio, Georgetown guard whose total was 954,266.

Leaders at the other positions:

Fullback—Paskvan, of Wisconsin, 761,947; Piepul, of Notre Dame, 728,112.

Quarterbacks — Evashevski, of Michigan, 874,363; Paffrath, of Minnesota, 821,596.

Ends—Rankin, of Purdue, 824,507; Rucinski of Indiana, 729,694.

Tackles—Drahos, of Cornell, 776,828; Pannell, of Texas Aggies, 684,397.

Guards—Lio, of Georgetown, 954,288; O'Boyle, of Tulane, 825,584.

Centers—Mucha, of Washington, 823,417; Gladchuk, of Boston College, 784,193.

Minor League Standings

AMERICAN ASSOCIATION
(Including Sunday's Games)

	W.	L.	Pct.		W.	L.	Pct.
M'apolis	60	39	.606	I'anapolis	51	53	.490
Columbus	57	41	.582	Toledo	50	52	.490
Louisville	55	46	.555	St. Paul	44	57	.436
Kan. City	53	46	.531	Milwaukee	32	70	.314

INTERNATIONAL LEAGUE

	W.	L.	Pct.		W.	L.	Pct.
Newark	67	36	.650	Jersey C.	52	48	.520
Buffalo	62	43	.590	Syracuse	45	56	.446
Montreal	62	44	.585	Baltimore	37	60	.381
Rochester	56	48	.538	Toronto	28	74	.275

PACIFIC COAST LEAGUE

	W.	L.	Pct.		W.	L.	Pct.
S'amento	73	43	.629	Los Ang.	53	59	.473
Seattle	63	49	.563	Oakland	52	61	.460
San Diego	64	51	.557	San F'cisco	50	65	.435
Hollyw'd	58	55	.500	Portland	43	70	.381

SOUTHERN ASSOCIATION

	W.	L.	Pct.		W.	L.	Pct.
Atlanta	76	32	.704	Ch'tanooga	48	55	.466
Nashville	57	45	.559	Knoxville	45	56	.447
N. Orleans	54	44	.500	Little Rock	40	58	.408
B'ingham	50	54	.481	Memphis	42	61	.408

PIEDMONT LEAGUE

	W.	L.	Pct.		W.	L.	Pct.
Durham	50	35	.588	Richmond	44	44	.500
P'tsmouth	51	41	.554	Asheville	43	45	.489
Norfolk	47	44	.516	Greensb'ro	39	47	.453
Charlotte	44	43	.506	Win.-S'em	34	53	.391

TEXAS LEAGUE

	W.	L.	Pct.		W.	L.	Pct.
Houston	75	28	.728	Ft. Worth	50	56	.472
Tulsa	53	49	.520	Okla. City	48	58	.453
Dallas	54	52	.509	Beaumont	48	59	.433
S'reveport	51	53	.495	San A'nio	43	66	.394

EASTERN LEAGUE

	W.	L.	Pct.		W.	L.	Pct.
Wilk.-Bar	58	36	.617	B'hamton	47	49	.490
W'mport	55	37	.598	Albany	44	54	.449
Elmira	53	45	.541	S'ngfield	40	54	.426
Scranton	50	47	.515	Hartford	33	57	.366

Maryland Cubs Seeking

The Maryland Cubs are seeking games with Insect teams. They especially challenge the Northeast Cubs. Call Hillside 1002, between 6 and 7 p. m.

Dodgers Want Game

The Chevy Chase Dodgers are without a foe for tomorrow and would like to book a contest. Call "Babe" Hayden at Emerson 5505, after 6 p. m.

Walper Edged For Bedford Golf Crown

GOLF, from Page 16.

up from Beaver Dam, had a morning 78, his worst round in 12 years of competition here, and he added 73 for 151. Sam Parks, jr., the 1935 National Open champion, could do no better than 151 while Ted Luther, the nationally known figure from Pittsburgh, was way up with 152. Cliff Spencer, who shot par through the tenth hole both rounds, finished badly each time for 149, one shot out of the money.

Walper, playing his best golf since the National Open qualifying rounds, was using his wife's iron clubs as he is still weak from recent sinus attacks, and they worked to near perfection. He had 8 birdies for the day and went over par just six times, once a cruel double bogey 6 on the ninth when his fairway drive rolled into a bad lie and cost him 2 strokes.

The East-West Highway driving range pro missed his share of the short putts, but he made a few long ones, including a 30-footer on the tenth and 40-footer on the thirteenth. He birdied the short tenth and long third each time.

Pavella, the new champion, started 3 over par on the first 4 holes, but he found his birdie touch for the first time on the fifth hole and from there to the finish was 6 under par.

Prize Winners

Pavella, Waynesburg, Pa.	70	69—139	$100
Leo Walper, Washington.	71	70—141	$75
Ralph Beach, Baltimore.	76	66—142	$60
Steve Kovech, Pittsburgh	71	71—142	
Levi Yoder, Annapolis...	73	70—143	$50
Carl Bejan, Pittsburgh...	69	75—144	$35
W. (Red) Francis, Altoona	72	72—144	$35
J. Platt, Uniontown, Pa..	70	75—145	$15
M. Gravatt, Johnstown..	74	71—145	$15
C. McMasters, Baltimore.	72	73—145	$15
*R. Bogart, Washington.	73	73—146	
Paul Erath, Pittsburh..	73	75—148	$10

Washington and nearby scores out of the money:

Cliff Spencer, East Potomac...	73	76—149
Al Houghton, Beaver Dam.....	78	73—151
Mel Shorey, Indian Springs....	75	76—151
*Earl Skinker, Columbia.....	76	76—152
Max Elbin, Burning Tree.....	78	77—155
*George F. Miller	78	76—154
Rut Coffey, Hagerstown.....	76	75—151

*Amateur.

Fat Boy, Kavakos Play 1-1 Deadlock

Harold Steffes pitched one-hit ball against Kavakos' Grill in a torrid Sherwood League game at Sherwood Playground yesterday but emerged with a 1-to-1 tie when his support crumbled in the fifth inning. Fat Boy banged out three hits off "Cannonball Jack" Smith, two of which were bunched in the fourth for a run. Smith fanned 12 and Steffes 8.

Kavakos.	AB	H	O	A	Fat Boy.	AB	H	O	A
Forsone,cf	2	0	0	0	St.L'ance,lf	1	0	1	0
Cris'fulli,ss	2	0	0	1	Duglass,2b	2	0	0	0
Burke,3b..	2	0	0	2	Hughes,cf.	2	1	0	0
Johnson,lf	2	0	0	0	Warvel,1b.	2	1	3	0
Lamb,c...	2	0	12	0	Astoios,3b.	2	0	0	3
Smith,p....	2	1	0	0	Gilbert,cf.	2	0	0	0
Lee,2b....	2	0	0	0	Stommel,c	2	1	10	0
J.K'kos,1b	1	0	3	0	Sarkin,ss.	2	0	1	0
Ballas,rf.	1	0	0	0	Steffes,p..	2	0	0	1
G.K'kos,cf	1	0	0	0	Bealle,sf..	1	0	0	0
Totals..	17	1	15	3	Totals...	18	3	15	4

Kavakos	0 0 0 0 1	—1
Fat Boy	0 0 0 1 0	—1

Runs batted in—Warvel, Smith. Runs—Hughes, Johnson. Errors—Warvel, Stommel. Two-base hit—Stommel. First base on balls—Off Smith, 7. Struck out—By Steffes, 9; by Smith, 12.

On the Line . . .

CONSIDINE, from Page 16.

expect. They are moderate because they are come-ons for the gambling room of the clubs, now clamped.

There is, of course, something fundamentally repulsive about the sight of thousands of humans avariciously rooting their horses home—an evil in which the writer joyfully and often takes part. But up at Saratoga one doesn't think about that. Saratoga imparts a curious dignity to horse betting. It may be only a ghost of the town it was. But the ghosts are interesting. The village has a curious quality when the sun goes down behind its huge trees and the last carload is in from the track. It is peaceful for an hour, and you can hear the birds in the vast, flowered courtyards of those ancient frame hotels.

Saratoga has great charm at night, too, when the nasal auctioneers from the old Fasig-Tipton Co. hang a limp red flag on a post outside their tent and begin the sing-song sale of bright-eyed, startled, inexpressably beautiful yearlings. The red flag has written on it: "Auction This Night." The yearlings are led into the brightly lighted ring, stiff-legged, inquisitive, their ears flattening and pointing while the auctioneer chants their long blood lines. It gives you a kick to watch the bidding at this world's best-bred rummage sale. An arched eyebrow . . . the faint rise of a finger . . . and a man or woman becomes the owner of a future Man o' War or a future pot of glue.

Calvin Ungers, of Berkeley Springs Area, Need Help in Naming Their 16th Offspring

Family picture of Calvin Ungers. Lester, the oldest boy, works in Pittsburgh

Special Dispatch to The Post

Berkeley Springs, W. Va., July 2. Mr. and Mrs. Calvin Unger today were looking around for a name for their sixteenth child, born within the past few days, and giving them apparently the distinction of having the largest family in eastern West Virginia.

Mrs. Unger said she never was in a hurry to bestow names, preferring to let time support mutual husband and wife preferences. She recalled that Irene, one of the children, was not named for two years.

They were married in November 1920. Fifteen of the sixteen children are living, and fourteen of the number are at home. Of the 15 living children there are 11 girls and four boys. One of the children—a boy—died at the age of six months.

The names and ages of the children are: Lester, 19, working in Pittsburgh; Lawrence, 17; Louise, 16; Eveline, 15; Margaret, 13; Mary, 12; Jimmie, 11; Anna Lee, 9; Frances, ; Betty, 7; Ethel, 5; Martha Rebecca, 4; Wesley, 3; Naomi, 20 months; and baby girl, unnamed.

The family live in the rural section near here. The father, physically unable to work manually, helps with the home chores. He is a World War veteran and his support comes in part from benefits under his veteran status. They rent their home, and have a cow. One luxury—a second-hand piano—is the principal medium of group diversion.

The Bible is their chief literature, the father often reading aloud to the group.

The family helps maintain themselves by use of a large garden in which all take a turn. Each summre more than 500 quarts of vegetables, tomatoes nad fruits are prepared to help them through the winter.

Calvin Unger, the father, is 45, son of the late Sherrard Unger, who was married three times and had 18 children. Mrs. Unger, formerly Martha Bishop, of this county, is one of a family of six. She has a sister, Mrs. Russell Rankin, of this city, who is the mother of 12 children.

Weight Sealer In Arlington Quotes Bible

Testing of weights and measures is an ancient activity dating back to Biblical times, Norbert Melnick, sealer of weights and measures for Arlington County, advised County Manager Frank C. Hanrahan yesterday in presenting his annual report.

"One of the proverbs of Solomon," Melnick reported, "says, 'Divers weights are an abomination unto the Lord and a false balance is not good.'"

The county department of weights and measures tested a total of 1,229 scales, approved 1,116, adjusted 52 and condemned 13 in the year ending July 1, the report stated.

A total of 2,218 miscellaneous packages was weighed, with 1,999 approved, and 223 condemned. Melnick pointed out that most merchants appear anxious to give correct weight, but warned that housewives should check the weight of their packages at the store immediately after making the purchase.

Aluminum Flows Over in Arlington

Arlington County has literally gone over the top in the aluminum drive. Pots and pans and other aluminum pieces are strewn all over the lawn in the vicinity of the large container which county officials thought never would be filled.

County Manager Frank C. Hanrahan today will arrange for having the county take weighed and prepared for transportation to Alexandria, Va., concentration point for the northern Virginia regional defense district. All residents who have aluminum are asked to deposit it at the courthouse before 10 a. m. so that it will be included in the county offering today.

Way Is Argued For Fresh 'War' Between States

Baltimore, July 28 (AP).—The Commonwealth of Pennsylvania intends to proceed with its efforts to collect approximately $611,000 in Maryland from more than 4,800 former policyholders in the defunct Keystone Indemnity Exchange, Insurance Commissioner John B. Gontrum was advised today.

Gontrum last week advised policyholders NOT to make a quick settlement with the Pennsylvania insurance department, saying he believes the courts would have to decide whether assessments levied on Marylanders would have to be paid.

A. G. Constello, Pennsylvania special deputy insurance commissioner, answering Gontrum's claim that the assessments were not collectible, today said:

"I presume you know that the decision recently rendered by the Court of Appeals of Maryland dealt with what is known under the Maryland Code as a case stated, where all doubtful legal questions were raised. The court decided that the insurance commissioner of Pennsylvania was the proper party to bring suit and in harmony with the opinion rendered and the interpretation placed thereon by counsel, we are following the usual course.

"In order to be tolerant and cooperative in the collection of assessments in Maryland, rather than bring immediate suit which we are advised we have the privilege of doing under this decision, we have seen fit to request a voluntary amicable payment, so as not to work hardship on assessables in Maryland."

LaGuardia Hails Radio Device To Warn of Raid

New York, July 28 (AP).—Mayor F. H. LaGuardia expressed belief tonight that the ringing of a bell in the new radio alert receiver, which responds automatically to an inaudible signal, would replace sirens as air-raid warnings.

A test of the new device, which summons listeners to their receivers even though the sets are not turned on, was made earlier today. David Sarnoff, president of the Radio Corporation of America, took part in the demonstration.

LaGuardia said: "The plan now is . . . to use this device for giving the signal and calling the air wardens to attention and from that point to direct them to their posts. . . . We will notify the entire population as to the situation through this means."

Sarnoff, who called the received "the modern Paul Revere," said the device had three tubes, was the size of a portable radio, could be attached to standard radio sets and might be manufactured in quantity for "somewhere around $15 or perhaps less."

Some Residents Keep Quarters In Dupont Circle

By degrees, the Dupont Circle Hotel was on its way yesterday to becoming a Federal office building, with several score residents still doggedly holding on to their living quarters.

A House committee will resume its investigation this morning of circumstances surrounding the leasing of the 12-story building to the Government by Dupont Circle, Inc.

According to Clay J. Guthridge, chief of planning and space control of the Public Buildings Administration (FWA), half the fourth floor is now occupied by the Bureau of the Budget and the seventh floor houses the consumers counsel division of the Bituminous Coal Division, Interior Department.

Launched last Thursday, the inquiry conducted by the House Committee on Public Buildings and Grounds will hear Harry L. Newman, president of Dupont Circle, Inc., and other representatives of the management this morning. The hearing is scheduled to open at 10 o'clock in the caucus room, Old House Office Building.

Mrs. Ryder, 70, Dies After Crash

Waynesboro, Va., July 28 (AP).—Mrs. Lena Ryder, 70, of Orange, died in a hospital here Sunday of injuries received in an automobile accident on Route 250 near Waynesboro late Saturday. Injured in the accident were Miss Mary Page of Waynesboro and Mrs. E. Pearl Miller of R. F. D. 2, Orange.

3 G. O. P. County Leaders Back Mayor LaGuardia

New York, July 28 (AP).—Mayor F. H. LaGuardia's bid for a third term was approved today by three Republican County leaders a few hours after John R. Davies, former president of the National Republican Club, announced he would seek the Republican nomination.

The leaders—Thomas J. Curran, of New York; John R. Crews, of Brooklyn, and Robert S. Woodward, of Richmond—indorsed the mayor for the Republican nomination in an executive session. The two party leaders reported to be unsympathetic to the LaGuardia candidacy, John J. Knewitz, Bronx chairman, and Warren B. Ashmead, Queens chairman, did not attend the meeting.

Democrats have indorsed District Attorney William O'Dwyer, of Kings County for mayor.

Library Offers New Service At McLean

Through cooperation of the Fairfax County Public Library System and the efforts of the women of the town, the McLean, Va., Public Library yesterday launched a new career of service to the community. The library reopened its doors after a two-year period of inactivity.

The commodious library building was scrubbed and clean, and a committee of women served punch and cakes to the visiting townsfolk.

Through arrangements with the county library system, the county bookmobile will deliver fresh stock at the library at frequent intervals and two library assistants will be furnished by the WPA, through the county system, under direction of Miss Dorothy A. Asher, county librarian. Mrs. Ruth Blandin will be local librarian.

A McLean Library Association is being formed. Dues will be three hours of service in connection with fixing up the building and the library facilities, a new book published within the last year, or $1.

Mrs. Blandin will be assisted by Miss Anne Leavitt, Miss Barbara Segar and Campfire Girls of the community. Miss Asher and her assistant, Miss Frances Larkin, attended the opening tea yesterday with the county bookmobile, which was on exhibition all afternoon.

Talent Programs At Fort Meade Drawing to Close

Fort Meade, Md., July 28 (AP).—Regimental programs to round up entertainment talent are drawing to a close in the Twenty-ninth Division and a final contest to select acts for a divisional variety show will be held August 6.

Shows this week are being held in the recreation halls of the 116th Infantry and the 110th Field Artillery Regiments.

At the division morale office it was said that, so far as is known, the Twenty-ninth is the only division holding such talent contests. Winning acts from the regimental contests will be blended into a division revue to be known as "Snap It Up Again." The name is from "Snap It Up," the Twenty-ninth Division show which won first prize among such entertainments in the A. E. F.

Under present plans the revue will play three nights in Baltimore and three nights in Washington. The regimental contests are being conducted by Capt. Samuel R. Turner, division morale officer; Lieut. W. H. Haller, division recreation officer, and Private Maurice Sykes, former professional showman.

Kansas Family To Visit Capital On $2 Bills

Unlike the hardy travelers who set out to cross the continent on 37 cents and a second-hand road map, are Mr. and Mrs. P. A. Stearns and the latter's parents, Mr. and Mrs. Lloyd Cook, all of Wichita, Kans.

They are touring the East, including Washington, with a bundle of $2 bills, which Mr. Stearns took in over the counter of his Wichita pharmacy.

Mrs. Cook sent the news of their trip to The Post, pointing out that it took a year to collect all the $2 bills needed for the trip. Five bills was the biggest haul in any one day. They're going to Washington, Louisville, Virginia Beach and Nashville.

Grand Coulee Film

A motion picture, "Construction of the Grand Coulee," will be shown this evening at 7:45 at the Mount Pleasant Branch Public Library, Sixteenth and Lamont Streets Northwest. The picture will be shown under auspices of the Washington Section of Technocracy, Inc.

Dr. Omohundro Found Dead At His Home

Dr. Miles P. Omohundro, 45, Washington kidney specialist, was found dead yesterday in the bathroom of his apartment at the Park Central, 1900 F Street Northwest.

Police said he apparently had been dead for several days. Lieut. Jeremiah Flaherty of the Homicide Squad said the physician's death was apparently due to natural causes. An autopsy will be performed at the District Morgue, he said.

Police said Dr. Omohundro was last seen entering his apartment Thursday night. His body was discovered by the building engineer with a pass key supplied by the manager of the apartment.

Dr. Omohundro received his premedical education at William and Mary College. He obtained his medical degree at the University of Virginia. Later he spent three years at the Mayo Hospital, Rochester, Minn., where he specialized in urology. He began practicing in this city more than 14 years ago.

He leaves his wife, Mrs. Nancy Omohundro; one daughter, Mary Lee Omohundro, both of 1900 F Street Northwest; his father, R. Bruce Omohundro, Farmer's Fork, Va.; three sisters, Mrs. Charles Mateer, 2028 Lee Highway, Arlington, Va.; Miss Miriam B. Omohundro, 235 Second Street Northeast, and Mrs. Walter Horn, 4532 Twenty-sixth Street North, Arlington, Va.

Big Ben's Gargoyles Find a Quiet Haven

Chapel Hill, N. C. (AP).—Far from bmobs and air raid sirens, Big Ben's famous gargoyles stand guard over the peaceful University of North Carolinna art gallery.

The gargoyles, which looked out over the British houses of parliament, had begun to show wear from London weather and were being replaced when Mrs. Katherine Pendleton Arrington of Werrenton, N. C., happened along.

"I'd like to send them to Dr. Frank Graham (University presiden) if I could purchase them," she told her friend, Lord Hutchinson of Montroso, and he made the arrangements.

The gargoyles came to the university unannounceed, but promptly were given a home.

TRANSFERS

ARMY

COLONELS

Phillip W. Booker, F.A., Fort Sill to Fort Mason.

William K. Moore, F.A., Columbus, Ohio, to home, retired.

LIEUTENANT COLONELS

William H. Joiner, OD., Minneapolis to Jacksonville, Ark.

Mack Garr, GSC., Camp Forrest to Memphis.

Earl Butler Lockridge, C. of E., Res., Indianapolis to Columbus, Ohio.

MAJORS

August Sauer, SC., Camp Bowie to Fort Sam Houston.

Otto J. Huntley, CWS., Memphis, to Brooklyn.

Jack P. Campbell, QMC., Omaha, to Louisiana, Mo.

Shafer Donald Case, C. of E. Res., St. Paul to Omaha.

Don Z. Zimmerman, AC., Pasadena to Bolling Field.

Landon Arndale Sarver, CWS RES., Roanoke to Fort Monroe.

Arthur Eugene Sutherland, jr., Spec. Res., Pittsford, N. Y., to Washington.

CAPTAINS

Myron B. Tauer, CAC., Brooklyn to Memphis.

Paul R. Heaney, QMC., Fort Leonard Wood to Panama Canal Dept.

George D. Crawford, QMC., Washington, to Hawaiian Dept.

Leland K. Dewey, CAC., Fort Sheridan to Philippine Dept.

Alvin W. Hamilton, CAC., Fort Sheridan to Philippine Dept.

Alonzo E. Langworthy, CAC., Fort Sheridan to Philippine Dept.

Eugene H. Nirdlinger, CAC., Fort Sheridan to Philippine Dept.

Leo F. Gliter, Inf., Fort Leonard Wood to Philippine Dept.

James D. Ellis, F.A., Fort Riley to Philippine Dept.

John B. Ackerman, AC., Pasadena to Bolling Field.

Milton W. Arnold, AC., Pasadena to Bolling Field.

Jack O. Baldwin, F.A., Fort Bragg to Puerto Rican Dept.

Louis A. Britten, Inf., Camp Shelby to Puerto Rican Dept.

John P. Warren, Inf., Fort Benning to Puerto Rican Dept.

Herbert Paul Ulrich, Inf. Res., West Lafayette, Ind., to Panama Canal Department.

Samuel Rhoads Matthews, Inf. Res., Anderson, Ind., to Panama Canal Department.

Vernon Roy Robinson, Inf. Res., Fort Wayne to Panama Canal Department.

Frank Aloysius Dixon, Spec. Res., Hamden, Conn., to Detroit.

Frederick Joseph Bradshaw, jr., MC. Res., St. Cloud, Minn., to Vancouver Barracks.

Samuel George Balkin, MC, Res., Minneapolis to Fort Benjamin Harrison.

John Reginald Bedell, C. of E. Res., Vineland, N. J., to Washington.

FIRST LIEUTENANTS

Alcorn B. Johnson, QMC, Fort Leonard Wood, to Panama Canal Dept.

Edward P. Freiman, CAC, Fort Sheridan, to Philippine Dept.

Irwin A. Velesnik, CAC, Fort Sheridan, to Philippine Dept.

Paul A. Bach, Inf., Fort Leonard Wood, to Philippine Dept.

Arthur C. Biedenstein, Inf., Fort Leonard Wood, to Philippine Dept.

Glenn W. Wohler, Inf., Camp Joseph T. Robinson, to Philippine Dept.

Hjalmer J. Johnson, QMC, Omaha, to Louisiana, Mo.

Carl J. Lowry, QMC, Omaha, to Louisiana, Mo.

Harold B. Dotson, Inf., Camp Wheeler, to Puerto Rican Dept.

Conrad O. Frazier, Inf., Camp Croft, to Puerto Rican Dept.

Eddie L. Gordon, Inf., Fort Benning, to Puerto Rican Dept.

Francis D. Jones, jr., F. A., Fort Bragg, to Puerto Rican Dept.

Arthur W. Lagrone, Inf., Camp Croft, to Puerto Rican Dept.

William L. Mullen, Inf., Camp Croft, to Puerto Rican Dept.

James W. Twitty, Inf., Camp Shelby, to Puerto Rican Dept.

Brendan E. Toolin, Inf., Fort Bragg, to Puerto Rican Dept.

Sidney J. Wellman, jr., F. A., Fort Bragg, to Puerto Rican Dept.

First lieutenants, Air Corps, assigned to Carlisle Barracks from the station indicated:

From Fort Sam Houston—Richard J. Farrell, Joseph R. Gibson, Victor C. Tisdal, jr.

From Army Medical Center, Washington—Albert E. Buckelew, Edwin H. Smith, jr.

From Fitzsimmons General Hospital, Denver—Frank A. Mitchell, Julius C. Sexson.

Norbert C. Kephart, DC, Hot Springs, to Carlisle Barracks.

John C. Potter, jr., C. of E., Puerto Rican Dept., to Fort Benning.

Mahlon W. Caffee, C. of E., Panama Canal Dept., to Camp Blanding.

Edmund Kirby-Smith, C. of E., Panama Canal Dept., to Camp Shelby.

Hugh H. Saum, jr., QMC, Washington, to Camp Croft.

Reardon S. Cotton, jr., SC, Arlington, to Fort Monmouth.

SECOND LIEUTENANTS

George E. Levagood, CAC., Fort Sheridan to Philippine Dept.

Thomas F. Porter, CAC., Fort Sheridan to Philippine Dept.

Raymond D. Minogue, CAC., Fort Sheridan to Philippine Dept.

David S. Bitterman, F.A., Fort Bragg to Puerto Rican Dept.

Mahlon B. Huffman, F.A., Fort Bragg to Puerto Rican Dept.

William C. Knight, F.A., Fort Bragg to Puerto Rican Dept.

John F. Lambs, jr., F.A., Fort Bragg to Puerto Rican Dept.

Willis S. Riddick, jr., F.A., Fort Bragg to Puerto Rican Dept.

Joseph C. Thompson, F.A., Fort Bragg to Puerto Rican Dept.

Tom Williamson, OWS., Edgewood Arsenal to Huntsville Arsenal.

Alva E. Kelley, jr., ORD, Aberdeen Proving Ground to Watervliet Arsenal.

Joseph E. Farmer, jr., Inf., Presidio of San Francisco and Fort MacArthur to Fort Leonard Wood.

Contract Bridge

Ten times a day we settle the question of declarer's lead from the wrong hand, but we're all still doing it. If declarer leads incorrectly from either hand, either defender may require him to take the lead back, and lead a card of the same suit from the correct hand.

But say, that is enough of a penalty; you can't call any suit you choose, you sharks.

System, rules and laws all fall when it comes to catching singleton kings—a feat of witchery and inspiration. Either you have the talent for it or you don't. As a rule the spectators sigh with admiration but ask no questions. However, today's declarer, contributor E. W. W., has an explanation for his success at picking up a singleton king and winning a doubled five-club contract. He writes:

Today's Hand

Neither Side Vulnerable

EAST DEALER

	♠ A 9 5 2 ♡ 6 ◇ A 9 8 3 ♣ J 8 7 4	
♠ J 10 6 4 ♡ K Q J 8 2 ◇ K ♣ Q 9 5	NORTH WEST EAST	♠ Q 7 3 ♡ A 9 7 4 2 ◇ J 6 5 4 ♣ 2
	SOUTH ♠ K 8 ♡ 10 5 ◇ Q 10 7 2 ♣ A K 10 6 3	

The bidding:

East	South	West	North
Pass	1 ♣	1 ♡	3 ♣
3 ♡	5 ♣	Dbl.	Pass
Pass	Pass		

Opening lead—♡ K.

"West led the heart king and then switched to the spade four, which was won by the king in my hand. Prospects were pretty poor of making the bid. I saw a possibility if West held four spades and five hearts, which was not unlikely from the bidding and play.

"So I laid down the ace and king of clubs. Since West had the club queen, he must have the diamond king alone if the bid was to be made. I led a small diamond, and, lo and behold, the king came up! From here on it was easy—no question on this one."

South could now finesse diamonds through East, picking up his jack, and make three more diamond tricks. He won his five-club contract, losing only the king of hearts and the trump queen.

Funeral Services Today in Laurel For John W. Gray

Funeral services for John W. Gray, 73, who died in Laurel, Md., last Saturday after an illness of six weeks, will be held today in his home, 206 Main Street. Burial will take place at the Ivy Hill Cemetery in Laurel.

Mr. Gray was born in Alexandria, Va., and moved to Laurel in 1888. There he met and married Mary E. Baldwin, who died five years ago.

For some time Mr. Gray did contracting work in Washington, commuting to his home in Laurel, Md. In 1912 he became a deputy United States marshal, a post which he held until 1918. In 1912 he opened his newsstand which has been in business ever since. In 1918 his son, William E. Gray, became a partner with him.

He was a member of the Carpenters Union and the Junior Order of United American Mechanics for more than 35 years. He was active in county politics and clerk of the city council for 16 years, resigning in 1909.

He is survived by one son, William E. Gray, of Laurel; one brother, Walter Gray, of Baltimore, Md.; four sisters, Mrs. Harry O'Brien and Mrs. Charles Beebee, both of Laurel, Md.; Mrs. George McLain, of Riverside, Calif., and Mrs. James Holly, of Aiken, S. C., and two grandchildren, William E. Gray, jr., of Denver, and Patricia Ann Gray, of Laurel, Md.

Rites Tomorrow In Silver Spring For H. W. Biller

Funeral services for Harry W. Biller, 50, who died yesterday in the Walter Reed Hospital after an illness of eight weeks, will be held tomorrow at 9:30 a. m. in the Pumphrey funeral home, 8434 Georgia Avenue, Silver Spring, Md. Burial will be at Taneytown, Md.

Mr. Biller who lived at 500 Easley Street, Silver Spring, was employed in the Baltimore & Ohio Railway station, Silver Spring as telegraph operator and station agent. He was 28 years with the company.

He was a member of the Freedom Lodge of the Masons and a member of the Episcopal church at Summit Point, W. Va., where he was born. During the World War he served overseas for 11 months.

Mr. Biller leaves his wife, Anna Biller; one son, Harry W. Biller, jr.; one daughter, Lydia Ann Biller, all of 500 Easley Street, Silver Spring, Md.; one sister, Miss Kate Biller, of Summit Point, and two brothers, Preston Biller, of Cumberland, Md.; Jacob Biller, of Newark, N. J.

Col. Foster's Funeral to Be In Arlington

Military funeral services for Col. Charles L. Foster, 70, former Washington resident who died at Walter Reed Hospital Saturday, will be held tomorrow at 10 a. m., in Arlington Cemetery.

Col. Foster, in recent years a resident of New Orleans, entered Walter Reed Hospital two weeks ago, following a year's illness. An Army physician for more than 30 years, he retired six years ago.

He served in the Philippines in 1903 as first lieutenant and rose to colonel in 1929. During the first World War he received the Mexican Border Service Medal, a citation for conspicuous and meritorious Service in the A. E. F., and a Distinguished Service Medal in 1921.

Col. Foster was a member of the First Division Association, the American Public Health Association, the Association of Military Surgeons, the American College of Surgeons, the Companion Military Order of Foreign Wars, and the Washington Army and Navy Club.

He was born in Stocksville, Miss., and was a graduate of Mississippi College, George Washington University and the Army Medical School. In later years, he took courses at Harvard and Massachusetts Institute of Technology.

Col. Foster leaves a daughter, Mrs. E. A. Sirmeyer, jr., of Sacramento, Calif., and a sister, Mrs. Mattie F. Lott, of Wilmington, Del. His wife, the former Emma Kostmayer, of New Orleans, died in 1937.

Bring Your Glass

London (AP).—There is a shortage of bottled beer but plenty of draught, and some hotel men are considering asking customers to bring their own glasses because of a shortage.

The WEATHER

Weather Conditions

U. S. Dept. of Commerce, Weather Bureau
Monday, July 28, 1941—7:30 P. M.

Forecasts

For the District of Columbia—Considerable cloudiness, continued warm and humid Tuesday morning, thundershowers and cooler Tuesday afternoon; moderate temperature Tuesday night; Wednesday mostly cloudy with likelihood of occasional showers; gentle to moderate shifting winds, becoming northerly Tuesday.

For Maryland—Considerable cloudiness with local showers and thunderstorms Tuesday; cooler Tuesday afternoon and night; Wednesday mostly cloudy with likelihood of occasional showers.

For Virginia—Increasing cloudiness, continued warm and humid Tuesday morning followed by local showers and thunderstorms Tuesday afternoon and night; Wednesday mostly cloudy with likelihood of occasional showers.

Weather Conditions

The principal feature on tonight's weather map is the development of a disturbance of moderate intensity over New York and southern New England, with lowest pressure 1002.7 millibars (29.61 inches) at Hartford, Conn. This disturbance is causing showers and thunderstorms over the Northeastern States. This disturbance is apparently moving southeastward and it is being followed by cooler air from the North and Northeast which has already overspread New England and New York. Abnormally high temperatures were registered this afternoon from the Plains States eastward to the Middle Atlantic coast. The highest reported was 104 degrees at Baltimore, Md. At Washington and Philadelphia the temperatures reached 100 degrees. The Western disturbance is moving eastward over the Plains States and the upper Mississippi Valley, Tyndall, S. Dak., 1006.8 millibars (29.73 inches). Pressure remains high from the Gulf of Mexico and the lower Mississippi Valley eastward beyond the Bahamas, Melbourne, Fla., 1019.3 millibars (30.10 inches) and pressure is high and rising along the North Pacific coast, Northeast Washington, 1022.0 millibars (30.18 inches). Local thundershowers occurred this afternoon in portions of the Southern States, North Dakota and in the Northern Plateau and northern Rocky Mountain region.

Local Weather Report

Temperature—Midnight, 82; 2 a. m., 81; 4 a. m., 79; 6 a. m., 77; 8 a. m., 84; 10 a. m., 91; 12 noon, 95; 2 p. m., 96; 4 p. m., 96; 6 p. m., 92; 8 p. m., 90; 10 a. m., 87. Highest, 99. Lowest, 76. Relative humidity—7:30 a. m., 80; 1:30 p. m., 43; 7:30 p. m., 56. Rainfall (7:30 p. m. to 7:30 p. m.), none. Hours of sunshine, 12.5. Per cent of possible sunshine, 87.

Departures From Normal

Accumulated excess of temperature since January 1, 1941, 269 degrees.

Excess of temperature since July 1, 1941, 11 degrees.

Accumulated deficiency of precipitation since January 1, 1941, 4.96 inches.

Excess of precipitation

Bank Loans Up 1.5 Billion During Year

By the Associated Press

The Federal Reserve Board said yesterday that banks stretched the latest spurt in business loans resulting from the defense program to 13 consecutive weeks in the period ended July 23.

Last week, the board said, banks in 191 leading cities boosted their commercial, industrial, and agricultural loans by $23,000,000 to a total of $6,011,000,000. This was $1,549,000,000 larger than last year.

The board's 101 city member bank condition statement gave the following summary of assets and liabilities on July 23 together with changes for the week and with the same week last year, in millions of dollars:

	Current Week.	Last Week.	Year Ago.
Loans and investments, total	23.648	+ 69	+ 4,859
Loans, total	10.504	— 19	+ 1,990
Commercial, industrial and agricultural loans	6.011	+ 23	+ 1,549
Open market paper	388	+ 6	+ 98
Loans to brokers and dealers in securities	461	— 44	+ 50
Other loans for purchasing or carrying securities	441	— 6	— 35
Real estate loans	1,252	— 3	+ 46
Loans to banks	37	— 2	+ 1
Other loans	1,914	+ 1	+ 281
U. S. bills	1,081	— 6	+ 287
U. S. notes	2,231	+ 4	+ 158
U. S. bonds	7,959	+ 8	+ 1,394
Fully guaranteed Government obligations	3,302	+ 21	+ 883
Other securities	3,549	+ 1	— 13
Reserve with F. R. banks	10,855	— 44	— 671
Cash in vault	548	+ 2	+ 50
Balances with domestic banks	3,496	— 87	+ 315
Demand deposits, adjusted	24,381	+ 126	+ 3,397
Time deposits	5,414	— 2	+ 100
Government deposits	494	+ 3	— 36
Inter-bank deposits:			
Domestic banks	9,115	—194	+ 807
Foreign banks	654	†	— 22
Borrowings	1	†	†

†Unchanged.

Week's Debits Drop

The board said that check debits in banks of 274 leading cities totaled $16,166,000,000 in the week ended July 23, compared with $10,616,000,000 in the preceding week and $8,287,000,000 in the corresponding week last year.

Comparisons with a year ago, by Federal Reserve districts, follow: (in millions of dollars):

District	Current Week	Year Ago
Boston	577	473
New York	3,974	3,643
Philadelphia	540	414
Cleveland	745	547
Richmond	397	304
Atlanta	349	230
Chicago	1,574	1,159
St. Louis	331	236
Minneapolis	183	149
Kansas City	352	268
Dallas	273	203
San Francisco	872	648

Chicago Grain

Range follows:

	Open.	High.	Low.	Close.
Wheat.				
Sept	1.07⅝	1.07⅞	1.06½	1.06¼
Dec	1.09⅞	1.09⅞	1.08¼	1.08⅜
May	1.11½	1.11¾	1.10⅝	1.10⅝
Corn:				
Sept	76¼	76⅜	75⅝	75⅝
Dec	78¾	79	78⅜	78⅜
May	81¾	81¾	81⅛	81¼
Oats:				
Sept. (new)	38¾	38¾	38⅛	38⅛
Dec	40⅝	40¾	40	40
May	42½	42½	41⅞	42⅞
Soy beans:				
Oct. (old)	1.42⅛	1.42⅞	1.41⅛	1.41⅛
Oct. (new)	1.42¼	1.42½	1.41	1.41⅛
Dec	1.43½	1.43½	1.41⅛	1.41⅜
Rye:				
Sept. (new)	64¾	67⅞	63¼	63⅞
Dec	69	69	67	67⅛
May	72½	72½	71¼	71¼
Lard:				
Sept	10.37	10.37	10.37	10.40
Oct	10.67	10.70	10.45	10.50
Dec	10.90	10.90	10.55	10.70

Cash Grain

Chicago, July 28 (AP).—CASH WHEAT—No. 2 red, 1.04¼@1.05; No. 3, 1.04; No. 1 hard, 1.04@1.04½; No. 2, 1.03½@1.04; No. 2 yellow hard, 1.03¾; No. 1 mixed, 1.03½; No. 2, 1.02¾@1.03.

Corn—No. 2 yellow, 74; No. 3, 73½@74; No. 4, 73; No. 5, 71½; sample grade, 65@71.

OATS—No. 1 mixed, 34¼@35; No. 2, 34½@35; No. 1 white, 36; No. 2, 35¼@35¾; No. 3, 34@35. No. 4, 33@34.

BARLEY—Malting, 53@62 nominal; feed and screenings, 43@49 nominal; No. 2 malting, new, 62.

SOY BEANS—No. 2 yellow October basis, 1.40½; No. 3, 1.47.

FIELD SEED—Per hundredweight, nominal; timothy seed, 4.00@4.25; alsike, 10.00@12.00.

Foreign Exchange

New York, July 28 (AP).—The "free" British pound sterling lost ½ cent in its relation to the United States dollar in foreign exchange dealings today.

The Canadian dollar closed ⅛ of a cent higher at 88⅞ United States cents.

The Argentine "free" peso was down .03 of a cent in the only other change among major currencies.

There was no trading in the Japanese yen.

Closing rates follow (Great Britain in dollars, others in cents):

Canada

Official Canadian control board rates for United States dollars: Buying, 10 per cent premium; selling, 11 per cent premium. Equivalent to discounts on Canadian dollars in New York of: Buying, 9.91 per cent; selling, 9.09.

Canadian dollar in New York open market, 11⅛ per cent discount, or 88.43¾ United States cents.

Europe

Great Britain, official (bankers foreign exchange committee rates), buying, $4.02; selling, $4.04; open market, cables, $4.03½.

Latin America

Argentine, official, 29.77; free, 23.80; Brazil, *8.05; free, *5.10; Mexico, *20.70.

Far East

Japan, unquoted; Hongkong, unquoted; Shanghai, unquoted.

(Rates in spot cables unless otherwise indicated.)

*Nominal.

Chicago Livestock

Chicago, July 28 (AP) (U. S. Department of Agriculture).—SALABLE HOGS—Receipts, 11,000; total, 12,500; generally steady to 10 higher than Friday's average; top, 11.70; bulk good and choice, 180-240 pounds, 11.35@11.65; most 240-270 pound butchers, 10.90@11.40; smooth 350-500 pound sows generally 9.00@9.85; lighter kind, 10.00@10.40.

SALABLE SHEEP—Receipts, 1,000; total, 10,500; market not estimated; asking 11.25 and above for good and choice spring lambs; bidding, 11.00@11.15.

SALABLE CATTLE—Receipts, 11,000; calves, 1,000; strictly grain fed steers and yearlings steady to strong; general market rather slow, however; common and medium grass steers and heifers weak to 25 lower; some of these turning at 10.75 down to 8.25 and below; top steers, 12.75, paid for light and long yearlings; also for lightweight fed heifers; grain fed heifers firm at 11.75 to 12.60 mostly; cows fully steady but slow; bulls strong to shade higher; vealers scarce, steady at 13.50 down; cutter cows 7.00 down; weighty sausage bulls to 9.25.

Sugar Futures

New York, July 28 (AP).—World sugar futures gained 12½ to 20 points on belief the Cuban and Caribbean sources would supply the bulk of the world's needs. Sales totaled 86,150 tons.

Sugar was one of seven Cuban products on which the State Department was reported considering possibly lower duties.

Domestic contracts rose 3 to 6 points on firmness in raw sugars. Sales were 37,400 tons.

Margins on both contracts were raised over the weekend to $350 a contract from the previous $250, applying to all accounts.

Raw sugar was offered at 3.60 cents a pound, a new high for the year, National Sugar Refining Co. paying that price for 24,000 bags of Cubas for August shipment. Refined was unchanged.

Domestic contract:

	High	Low	Close
September	2.83	2.89	2.81†
January	2.68	2.85	2.66†
March	2.67	2.67	2.66†
May	2.70	2.68	2.68†

†Bid.

Wall Street

By Bernard S. O'Hara
Associated Press Financial Writer.

Steels Lead Extension of Stock Recovery; Traders Cheered by Soviet War Trend

New York, July 28.—More optimism over the German-Russian war news today received the principal credit for another upswing in the stock market.

Steels led the extension of last week's recovery, closely followed by rails, motors and assorted specialties. Gains ranged from fractions to a point for the more active favorites while a few isolated issues were up as much as 3.

Further forward leanings were displayed at the start on increased momentum. Dealings and prices slackened occasionally on profit selling, but final quotations were at or near the best in many cases.

The Associated Press average of 60 stocks held a net advance of .4 of a point at 44.3, where it was only .7 under the year's peak established last January. The rail composite actually went through to a new 1,941 top. Transfers of 938,350 shares compared with 809,030 last Friday.

Aside from Wall Street's belief there was something in the claims of the Reds that they were holding the Nazis and inaugurating offensives, there seemingly was less nervousness over the American-Japanese rift. Mild inflationary thinking persisted and generally pleasing business developments helped bolster the buying urge.

Stocks getting into new high ground for the year included Southern Railway, Industrial Rayon, Rayonier, Gotham Silk Hosiery, Duplan Silk and Savage Arms. Most rayon and textile stocks lost their vigor of Saturday, which then was attributed to the thought substitute materials would be aided by the stoppage of silk imports.

Savage Arms pushed ahead when directors voted a 75-cent dividend on the 4-for-1 splitup stock and disclosed exceptionally large earnings for the second quarter.

United States Steel, Bethlehem, Youngstown Sheet and Crucible tacked on a point or so each as this week's mill operations were estimated up 1.7 points at 99.6 per cent of capacity. General Motors and Chrysler had their best day in some time. General Motors second quarter statement propped the automotive group.

Others on the forward move included du Pont, Allied Chemical, Southern Pacific, New York Central, Santa Fe, J. I. Case, Douglas Aircraft, Pepsi-Cola, Paramount, American Sugar Refining, Dow Chemical, Anaconda, Unted States Rubber and Air Reduction.

In the Curb Midvale was up 4½ points. Lesser improvement was shown for American Cyanamid "B," Electric Bond & Share and Superior Oil of California. Volume here approximated 143,000 shares versus 130,000 in the preceding full session.

Evidencing a confident spirit the bond market today made substantial recoveries in divisions which were depressed by last week's Far Eastern flareup and the subsequent orders freezing assets.

Leaders of the comeback included various obligations of Japan with rallies running to as much as 17 points. The Government 6½s scored the top rise and the 5½s gained 13. Yokohama 6s advanced 15, Tokyo Electric Light 6s pushed up 9¼ and Orient Development 6s climbed 13. Ujigawa Electric Power 7s, inactive in recent sessions, dropped 29¼ on transfer of two bonds in adjustment to last week's slide.

The rebound in the Japanese group was based primarily, brokers said, on the announcement Japan would seek to avoid any defaults.

Silesian-American 7s plunged down more than 25 points after the company reported it would be unable to meet principal and interest due August 1.

The domestic bond list showed many plus signs although the Associated Press closing averages were little changed.

15 Most Active Stocks

New York, July 28 (AP).—

	Sales.	Close.	Net ch.
Param Pict	16,000	12⅝	+ ⅞
Cuban Am Sug	15,800	7¾	+ ⅜
Del Lack & W	15,000	6¼	+ ¾
Nash Kelvin	14,900	8⅝	+ ⅛
Southern Pac	13,800	13⅝	+ ⅜
Celanese	13,500	28⅝	— ⅝
Southern Rwy	13,000	17¾	+ 1⅛
U S Steel	12,600	60⅛	+ 1⅛
N Y Central	11,500	13½	+ ⅛
Am Cable & R	11,100	2⅛	— ⅛
Balt & Ohio	11,000	4⅝	+ ⅜
Savage Arms	11,000	20¾	+ ¾
Northern Pac	9,500	7⅝	+ ⅜
Boeing Airp	8,800	18⅝	+ ½
Pepsi-Cola	8,800	28½	+ ⅝
General Trend		Mon.	Sat.
Advances		430	309
Declines		123	117
Unchanged		164	156
Total issues		817	582

Earnings Statements

By the Associated Press

United Cigar-Whelan Stores Corporation in a report for the six months ended June 30 showed a net loss of $75,118 compared with net loss of $118,915 for the like period of 1940. Walter G. Baumhoggar, president said the results reflected a 14-week strike of workers in the company's drug stores. He estimated the first half would have brought a net profit of not less than $150,000, if there had been no labor difficulties.

General Mills Inc. reported consolidated net income for the fiscal year ended May 31 was $5,251,732.99 compared with $5,639,174.03 the previous year. Net income amounted to $6.25 per share of common stock after provisions for dividend on preferred stock. This compares with $6.61 per share during the previous year.

Crosley Corporation and subsidiaries reported net profit for the first six months of 1941 of $798,634, equal to $1.48 a common share, compared with $96,661, or 18 cents a share, in the first half of 1940.

Pittsburgh Coke & Iron Co. and subsidiaries reported net profit for the June quarter of $227,690, or 33 cents a common share, compared with $143,029, or 18 cents a share, in the like 1940 quarter.

International Silver Co reported estimated net earnings for the June quarter of $363,603, exclusive of wholly owned Canadian subsidiary, or $3.03 a common share, compared with $137,216, including Canadian subsidiary, or 49 cents a share, in the like 1940 quarter.

Houdaille-Hershey Corporation and subsidiaries reported net profit for the June quarter of $924,412, or $1.04 a share on Class B stock, compared with $711,055, or 77 cents a share, in the 1940 June quarter. The company manufacturers automotive products.

Pittsburgh Coal Co. and subsidiaries for the six months ended June 30 reported net earnings of $759,519, after interest, depletion, depreciation, amortization and Federal and State income taxes, or $2.17 a preferred share. This compared with $291,585, or 83 cents a share, in the first half of 1940. Net profit of $11,544 for the 1941 June quarter included a consolidated loss of $520,077 incurred during April because of the close-down of all mines of the company.

Atlas Powder Co. reported net income of $936,000 for the first six months of 1941, equal to $3.04 per common share, compared with $2.29 a share in the like period of 1940.

Anaconda Wire & Cable Co. reported net profit for the first six months of 1941 of $1,410,519, equal to $3.34 a capital share, against $497,239, or $1.18 a share, in the like period of 1940.

Freuhauf Trailer Co. showed net profit for the first six months of $1,137,977, equal to $2.64 a common share, compared with $519,583, or $1.17 a share, in the first half of 1940.

Consolidated Retail Stores, Inc., and wholly owned subsidiaries, reported net profit of $251,431, equal to 57 cents a common share, for the six months ended June 30, compared with $169,212, or 33 cents a share, in the like period of 1940.

St. Joseph Lead Co. for the six months ended June 30 reported net profit of $2,518,957, equal to $1.29 a share, against $2,576,820, or $1.32 a share, for the first half of 1940.

Crucible Steel Co. of America and subsidiaries, for the six months ended June 30, reported net income of $2,924,430 after charges and provision for taxes, including special provision for an anticipated increase in Federal taxes, equal after preferred dividend requirements to $4.69 a commonshare. In the like 1940 period the company reported net income of $1,817,293 or $2.20 a common share.

New York, New Haven and Hartford Railroad reported net income for June of $791,210 against a deficit of $445,017 for June, 1940. Net income for the first six months of 1941 was $2,143,607 compared with a deficit of $3,162,454 for the first half of 1940.

Skelly Oil Co. and subsidiaries reported net profits for the quarter ended June 30 of $1,770,829 equal to $1.80 a common share, compared with $771,680 or 74 cents a common share in the like quarter of 1940.

Local Securities

Yesterday's quotations on Washington Stock Exchange follow:

Sales—After Call

Cap Transit Co—10 at 15⅜.

BONDS

Public Utility	Bid.	Asked.
Am T&T conv deb 3s,'56 (wi)	110	111¼
Anacostia & Pot 5s, '49	107	108½
Ana & Pot Guar 5s, 1949	112	.....
Ana & Pot mod 3½s, '51	107	.....
Cap Trac 1st 5s, '47	103¾	104½
City & Sub 5s, 1948	107	108½
City & Sub mod 3½s, 1951	107	109
Georgetown Gas 1st 5s, '61	122	.....
Pot Elec Pwr 3¼s, 1966	108	.....
Wash Gas 5s, 1960	125	.....
Wash Rwy&Elec 4s, 1951	105	.....
Miscellaneous		
Ter Rf&W Cp 1st 4½s, '48	100½	.....
STOCKS		
Public Utility		
Amer Tel & Tel (9)	154	.....
Amer Tel&Tel rights (wi)	1¼	1⅝
Capital Transit (a.50)	15½	16½
N&W Steamboat (4)	68	80
Pot Elec Pwr 6% pf (6)	115	.....
Pot Elec P 5½% pf (5.50)	115	.....
Wash Gas Lt com (1.50)	*20¼	22
Wash Gas Lt pf (4.50)	104½	.....
Wash Ry & El com (z40)	520	630
Wash Ry & El pf (5)	114½	116
National Banks		
Capital (6)	170	.....
Liberty (6)	170	200
Lincoln (h5)	200	.....
Riggs (e8)	268	280
Riggs pf (5)	*100	.....
Washington (6)	117	.....
Trust Companies		
Amer Sec & Tr Co (e8)	225	239
Natl Sav & Tr (4.00)	*200	220
Pr Geo Bk&Tr (1.00)	20	25
Wash Loan & Tr (e8)	*220	232
Savings Banks		
Bank of Bethesda (†.75)	30	.....
Com & Savings (y10.00)	320	.....
Fire Insurance		
American (†6)	*125	.....
Firemen's (1.40)	22	.....
National Union (.75)	14	.....
Title Insurance		
Columbia (k30)	14	.....
Real Estate (m6)	160	.....
Miscellaneous		
Carpel Corp (2.00)	18	.....
Garfkl com (.70)	9¾	.....
Garfkl 5% cu cv pf (1.50)	26½	29
Lanston Monotype (1.00)	22	.....
Lincoln Serv com (†1.00)	17¼	.....
Lincoln S 7% pr pf (3.50)	43½	47
Mergenthaler Lino (p1.00)	23	24
Natl Mtge&Inv pf (.35)	4¾	5¼
Peoples Dr com new (1.60)	23	.....
Real Est M&G pf (†.50)	6½	.....
Security Storage (4)	75	85
Ter Ref & Wh Corp (3)	46½	53
Wdwd & Loth com (z2.00)	43	50
Wdwd & Lothrop pf (7)	120	.....

*Ex-dividend. (B) Books closed. †Plus extras. (a) 50c paid so far this year. (e) 2% extra. (f) 3% extra. (g) $6.00 extra paid December 28, 1940. (h) $3.00 extra. (k) 20c extra. (m) $1.50 extra. (p) $1.00 paid July 25, 1941. (s) $2.00 paid in 1940. (y) $10.00 extra. (wi) When issued.

N. Y. Bank Stocks

New York, July 28 (AP) (National Association Securities Dealers, Inc.).

Bank and Trust	Bid.	Asked.
Bk of Am Nts (SF) (2.40)	37¼	39¼
Bank of Man (.80a)	16¼	17¾
Bank of N Y (14)	334	343
Bankers Tr (2)	54¼	56¼
Brooklyn Tr (4)	70¼	75¼
Cen Han Bk & Tr (4)	97½	100½
Chase Nat (1.40)	31¼	33¼
Chem Bk & Tr (1.80)	46½	48½
Commercial (8)	184	190
Cont Bk & Tr (.80)	13½	15
Corn Ex Bk & T (3)	42¼	43½
Empire Tr (3)	44¼	47¼
First Nat (Bos) (2)	44¼	46¼
First Natl (100)	1485	1525
Guaranty Tr (12)	289	294
Irving Tr (.60)	11¼	12¼
Manufacturers Tr (2)	38¾	40¾
Manufacturers Tr pf (3)	81¼	83¼
National City (1)	27½	29
New York Trust (8)	96½	99½
Public (1½)	30¼	31¼
Title G & T	3⅝	4⅝

Silk Futures Trade Halted In New York

By the Associated Press

New York, July 28.—Trading in silk for future delivery was suspended today by the New York Commodity Exchange Inc., in compliance with a request of the Office of Price Administration and Civilian Supply.

A special committee of three members of the exchange was appointed to confer with Washington officials tomorrow morning on the situation.

Silk is the second commodity on the exchange to feel the full impact of the war. Trading in copper futures was suspended July 23.

The question of copper futures was answered today by an exchange decision that all outstanding contracts be liquidated as of today at prices ranging from 11.25 to 11.60 cents a pound.

Seven-Month Supply on Hand

New York, July 28 (AP).—The National Association of Hosiery Manufacturers estimated today that President Roosevelt's order freezing Japanese assets in this country came at a time when silk supplies were sufficient to meet approximately seven months' normal demand.

The estimated counted stocks in retail, wholesale and manufacturers' storerooms—good for three months; raw silk supplies—another two months, and silk "gray goods"—two months more.

Silk substitutes such as nylon cannot avert the shortage that would result from an end to silk imports from Japan, the association said. Japan furnishes about 93 per cent of this Nation's silk imports.

For the first six months of this year, hosiery manufacturers' shipments were made up of 15½ per cent nylon products and 84½ per cent silk, association sources said.

DuPont's additional nylon production from a plant now building will not be available until early next year. Manufacturers and hosiery workers alike expressed fears their business would be badly handicapped by lack of materials before production of substitutes could be stepped up.

From Philadelphia came a plea by union stocking makers for a hurry-up increase in the output of substitutes.

William Leader, president of an A. F. L. hosiery workers union local said: "It's only a question of getting enough synthetic materials, and it's up to the Government to see that this is done."

Quick licensing of silk imports from Japan was asked by Taylor R. Durham, Charlotte, N. C., secretary of the Southern Hosiery Manufacturers' Association.

Nazi-Occupied Firm Suspends Bond Interest

New York, July 28 (AP).—Silesian-American Corporation announced today it would be unable to pay principal and interest on its $2,509,500 bonds August 1 as planned.

The corporation, holding company for zinc and coal mining properties in German-occupied Poland, gave as the reason for failure to pay the Federal Treasury denial of a license which would have permitted a New York banking firm to loan the company $2,200,000.

Since the invasion of Poland, the corporation has received no operations reports nor income from the properties, now under a German commissar.

Anaconda Copper Mining Co. through a subsidiary has stock control of Silesian-American. As a part of the plan which failed to materialize, it would in effect have sold control to Swiss interests.

Local Produce

Eggs and Live Poultry
(Agricultural Marketing Service.)

EGGS—Whites: U. S. Extras, large, 36@38, mostly 38; U. S. Extras, mediums, 31@32; U. S. Standards, large, 31@33, mostly 33; U. S. Standards, mediums, 28@29, mostly 29; U. S. Trades, 26@28, mostly 27. Browns: U. S. Extras, large, 35@37, mostly 37; U. S. Extras, mediums, 30; U. S. Standards, large, 30@31, mostly 31; U. S. Standards, mediums, 26; U. S. Trades, 25. For nearby ungraded eggs. Current Receipts: Whites, 26@28; Mixed Colors, 25@27.

LIVE POULTRY—Fowl: Colored, all sizes, 19@20; No. 2s, 13@14; Leghorn Hens, all sizes, 15@16. Roasters, 10@12. Chickens: Virginia Broilers and Fryers, all sizes, 19@20; No. 2s, 13. Delaware Rocks and Crosses: Broilers and Fryers, all sizes, 19@20; No. 2s, 13; Leghorn Broilers, 17@18. Turkeys: Young Toms, 16 lbs. and up, 25; Young Hens, 10 lbs. and up, 23; No. 2s and undersizes, 18.

Fruits and Vegetables

Sales to 9 a. m. on yesterday's wholesale market in less than carlot quantities:

APPLES—Bushel baskets: Maryland, Pennsylvania, Virginia and West Virginia, Transparents, 2¼-inch minimum, U. S. No. 1, 1.00@1.10; Starrs, U. S. No. 1, 2¼-inch minimum, 75; Williams, U. S. No. 1, 2¼-inch minimum, 75; 2½-inch minimum, 1.00; Wolf Rivers, U. S. No. 1, 3-inch minimum, 1.15@1.25.

PEACHES—North Carolina and South Carolina, bushel baskets, Hileys, U. S. No. 1, 2-inch minimum, 1.50; ripe, 75@1.00; 2¼-inch minimum, ripe, 1.00; bushel baskets, Belles, U. S. No. 1, 2-inch minimum, ripe, 75@1.00; bushel baskets, Elbertas, U. S. No. 1, 2-inch minimum, 1.25@1.35; 2¼-inch minimum, 1.50. Virginia, bushel baskets, Hileys, U. S. No. 1, 1¾-2 inches, 1.25@1.50; ripe, 1.00. Eastern Shore Maryland, Triogems, bushel baskets, 2-inch minimum, 1.50.

CANTALOUPES—Truck receipts light. North Carolina, Ridgeway section, Salmon Meats, standard crates, all sizes, labeled, 1.00@1.25; plains, 50@1.00. Eastern Shore Maryland, ⅔ crates, Salmon Meats, 24s, 1.00@1.25; jumbos flats, Salmon Meats, 12s, 75.

PEAS—Colorado, bushel baskets, Telephones, 2.25@2.50. New York, bushel baskets, ordinary condition, 1.25@1.50; poor condition, 50.

LETTUCE—California, L. A. crates, Iceberg type, 5 dozen, 5.25@5.50; fair condition, 5.00. New York, ½ crates, Iceberg type, 2 dozen, 2.00. Eastern crates, Big Boston type, 2 dozen, 1.25@1.50.

CORN—Sacks, 5 dozen. Sugar: Maryland, 1.25. Virginia, holdovers, ordinary condition, 50@75.

POTATOES—Eastern Shore Virginia, 100-lb. sacks, Cobblers, U. S. No. 1, 1.25@1.35; stave barrels, Cobblers, U. S. No. 1, 2.00. Washington, 100-lb. sacks, Long Whites, U. S. No. 1, 2.75.

TOMATOES—New Jersey, 12-quart climax baskets, green, ripes and turning, unwrapped, 50. Eastern Shore Maryland, 12-quart climax baskets, green, ripes, turning, unwrapped, 40@50; overripe, 10@25; lugs, green, ripes and turning, wrapped, 6x6, best, 75; poorer, 40@50.

Naval Stores

Savannah, July 28 (AP).—Turpentine, 47; offerings, 322; sales, 16,100 gallons; receipts, 38; shipments, 146; stock, 14,718. Rosin offerings, 595; sales, 161; receipts, 1,174; shipments, 2,381; stock, 131,755.

Quote: B, D, E, F, G, 2.30; H, I, K, M, 2.45; N, 2.50; WG, 2.55; WW, X, 2.85.

Jacksonville, Fla., July 28 (AP).—Turpentine: Receipts, 67; shipments, none; stock, 10,788.

Rosin: Receipts, 127; shipments, 201; stock, 304,060.

The Outlook

By Merryle S. Rukeyser
Post Special Writer

Deferred Purchase Plan Viewed Healthy Way To Absorb Part of Expanding Family Incomes

Defense restrictions on production will open up opportunities to find new outlets for consumer incomes that are shunted away from scarce items which are subject to priorities.

With the trend toward full industrial employment and better farm incomes, family incomes are rising at the very time when priorities are closing some avenues to conventional spending.

At every phase of the economic cycle, there are opportunities for the alert and inventive.

For example, a patriotic appeal has been made to the public to conserve oil. There is more to this than a possible curtailment in the volume of oil sold to civilians.

For example, alert vendors of weather stripping, storm windows, and other insulating material are taking advantage of the new national need to launch a new merchandising effort. They are going to town, urging the public to buy their products, so that they don't waste heat in their homes in the winter, and thus can cooperate with the appeal of the Federal oil administrator.

This campaigning is typical of the possibility of shifting civilian buying from competition or conflict with the defense program, and of diverting it into channels which are helpful to the national emergency requirements.

Likewise, if the need to conserve aluminum, steel and other materials is leading to a reduction of output of new automobiles and of other durable comfort goods, this will release family incomes for spending in other directions, including various services. It is already being reflected in increased demand for life insurance. New life insurance written during the first half of 1941 was 2.8 per cent greater than in the corresponding period last year.

The Treasury urges individuals with surplus incomes to divert such funds to defense uses by buying defense savings bonds. The argument is that this will help Uncle Sam by taking citizens out of competition with the Government in the demand for goods, and that it will give the thrifty person a nest egg for the after-the-war period when employment opportunities may be less roseate.

Leon Henderson, price administrator, has likewise suggested sopping up such added income through tax increases.

In the thought that consumer buying ought to be quieted down during an armament boom, it has been suggested that installment terms be shortened and stiffened.

In connection with items against which priority orders have been issued, manufacturers and dealers ought to give thought to reversing the deferred payment plan. Instead, they might substitute the deferred purchase plan, whereby workers and others in boom periods would buy deferred orders for automobiles and other durable comfort goods to be delivered after the emergency is over.

This type of transaction might appeal to those with spendthrift tendencies, who might otherwise be afraid that they would finish up the boom period without savings or other assets. Perhaps the deferred order could further be made attractive by discount features to reward those who are willing to pay in advance.

Such orders would constitute a good backlog for the after-the-war period when armament orders may be rapidly tapered off.

The Present Phase of the Business Cycle in the Opinion of Many People

Security Averages

Stocks	50 Indts.	20 Rails.	20 Utils.	90 Stks.
Yesterday	103.6	30.7	46.7	83.2
Previous day	102.6	30.4	47.2	82.5
Week ago	101.4	29.8	46.0	81.4
Month ago	97.6	28.9	44.6	78.5
Year ago	95.0	26.3	61.2	79.2
Two years ago	116.4	29.2	70.8	95.7
High, 1940	124.3	33.3	72.2	101.9
Low, 1940	84.5	21.5	51.9	69.7
High, 1939	131.7	37.7	74.5	108.4
Low, 1939	96.0	23.4	58.2	79.4

Bonds	20 Inds.	20 Rails.	20 Utils.	60 Bnds.
Yesterday	91.3	67.1	100.9	86.4
Previous day	91.3	66.9	101.0	86.4
Week ago	91.2	66.4	101.1	86.4
Month ago	90.6	65.8	101.0	85.8
Year ago	86.5	57.3	100.0	81.3
Two years ago	86.6	57.8	102.5	82.3
High, 1940	90.5	62.2	102.3	84.4
Low, 1940	83.2	48.8	97.1	76.5
High, 1939	88.0	64.0	102.8	84.6
Low, 1939	83.2	51.9	97.0	78.0

1926 average equals 100.

Aerial Survey To Aid Laying Of Oil Pipeline

By the Associated Press

St. Louis, July 28.—An aerial survey may start tomorrow for a 1,560-mile oil pipeline to be built from Longview, Tex., to New York as a national defense measure.

Representatives of the ten petroleum companies which will finance the 70 million dollar line met today to complete preparations.

Fred Casler, of Tulsa, Okla., president of the company which will make the survey, said two specially equipped planes were ready. The survey will be completed within a month.

An oil company officer said the Office of Production Management had given assurance the job would be given priority in obtaining material and that sufficient pipe will be available to lay 13 miles daily.

It is planned to lay 22-inch pipe from the Texas field to Salem, Ill., and 24-inch pipe from the Illinois oil center to New York. Construction will start simultaneously at both ends and several places in the middle.

The companies backing the project, with Government assistance, are Standard Oil Co. of New Jersey, Texas Corporation, Gulf Oil Co., Shell Oil Co., Consolidated Oil Co., Socony-Vacuum, Cities Service, Atlantic Refining Co., Tidewater Oil Co., and Sun Oil Co.

New York Cotton

New York, July 28 (AP).—Cotton futures prices fluctuated through a range of $1.50 a bale today, closing 10 cents a bale higher to 35 cents a bale lower than Saturday's levels.

Profit taking sales put most of the pressure on quotations although rumors the Agriculture Department still was considering sale of loan stocks again was a factor.

Futures at one time touched new 11-year highs for the third straight trading session following active demand by trade, New Orleans and spot house interests.

The liquidation, which hit October hardest, became apparent with each bulge. Continued complaints of poor weather conditions and of insect damage were insufficient to keep values up.

No exports Saturday. Season so far 1,063,773 bales; port receipts 12,671; port stocks 3,252,270.

Range follows:

	Open	High	Low	Close	
October	17.30	17.46	17.17	17.19	—.07
December	17.41	17.62	17.32	17.40	+.01
January	17.44	17.63	17.40	17.40	—.02
March	17.54	17.78	17.48	17.52	+.01
May	17.56	17.77	17.48	17.53	+.02
July	17.54	17.75	17.50	17.52†	+.01

†Nominal.

Baltimore Securities

Baltimore, July 28 (AP).—Following are the sales, high, low and closing prices of stocks and bonds traded today on the Baltimore Stock Exchange:

Stocks Sales	High	Low	Close
1004 Balt Transit pf	3.10	3.00	3.10
300 East Sug Assoc	8½	8½	8½
10 East Sug Assoc pf	25½	25½	25½
25 Fid & Guar Fire	36	36	36
50 Houston Oil pf	22¼	22¼	22¼
1100 New Amster Cas	18¾	18¾	18¾
125 Nor Am Oil	.60	.60	.60
500 U S Fid & Guar	24⅞	24⅞	24⅞
Bonds			
1000 Balt Transit 4s	40½	40½	40½
1000 Balt Transit 5s A	49½	49½	49½

Total stock sales, 3,114 shares.
Total bond sales, $2,000.

Cotton Prices Depressed by Profit-Taking

By the Associated Press

Profit-taking sales and other liquidation yesterday pushed cotton futures prices well under the day's peaks and close was 10 cents a bale higher to 35 cents lower in a mixed commodities market.

Cottonseed oil managed to hold net gains of .08 to .10 of a cent a pound despite the pressure on cotton.

World sugar futures, climbing on persistent belief Western Hemisphere sources would supply most of the export sugar in the near future, added .18½ to .20 cent a pound, domestic gaining .03 to .06 of a cent.

Santos Coffee closed higher by .12 to .19 of a cent a pound.

Straits Tin lost .15 to .60 of a cent a pound after a recent rise, rubber turned lower, and hide prices were uneven.

At Chicago wheat lost ⅝ to 1¼ cents a bushel, and corn was ½ cent lower to ⅛ cent higher.

The Associated Press index of 35 cash staples declined a shade to 90.28 per cent of the 1926 average from 90.38 the previous trading day.

Wheat Reacts After Jump

Chicago,

Transactions Yesterday on New York Stock Exchange

By the Associated Press

Total stock sales yesterday, 938,350 shares; previous day, 862,360; week ago, 606,890; year ago, 235,090; two years ago, 139,990; January 1 to date, 78,976,065; year ago, 123,040,913; two years ago, 126,846,766.

Dow-Jones Stocks

By the United Press

New York, July 28.

	Open.	High.	Low.	Close.	Net ch.
30 Inds.	128.79	130.57	128.45	130.06	+1.28
20 rails	34.38	35.71	34.31	35.43	+0.48
10 util.	19.70	19.78	19.61	19.69	+0.10
65 stks.	43.55	44.07	43.21	43.93	+0.49

Transactions in stocks used in average yesterday:

Industrials	68,600
Rails	26,750
Utilities	20,600
Total	117,000

Sales.		High	Low	Close	Net Ch'ge
Abbott Lab.	1	53½	53½	53½	+ ½
Abb Lab pf	20	118	118	118	.....
Abr & Straus	3.20	43½	43	43½	.....
Acme Sti	1	80⅝	80⅝	80⅝	+ ⅝
Adams Exp	6	7⅞	7	7	.....
Adams-Millis	1	20⅝	20⅝	20⅝	— ½
Addressog	1	13½	13½	13½	.....
Air Reduct	16	45	44	44⅞	+ 1⅛
Alaska-Juneau	5	4⅝	4½	4½	— ⅛
Allegh Corp	31	7	6⅞	7	— ⅛
Alleg Pf zw	2	7½	7½	7½	— ½
Allis pf 130 ww	13	83½	83½	83½	+ ½
Allegh pr pf	4	16½	16	16½	+ ½
Alle Lud Stl	23	24⅝	24⅝	24⅝	+ ⅝
Allen Indust	2	8⅝	8⅝	8⅝	.....
Al Chem & Dye	4	167½	164	167½	+3
Allied Mills	4	13½	13½	13½	.....
Allied Stores	32	7⅞	7⅝	7⅞	+ ⅛
Allis-Ch Mfg.	9	31½	31	31½	+ ½
Amal Leather pf	3	18	18	18	.....
Amerada Corp	3	62	62	62	+ ½
Am Ag Ch Del	2	18⅞	18⅞	18⅞	.....
Am Airlines	13	48	46½	46½	—1
Am BankNote	17	9½	9	9½	+ ⅝
Am Bk N pff	30	47	47	47	+ ½
Am Beech	3	7	7	7	+ ½
Am Cable & R	111	2⅝	2	2⅝	+ ½
Am Can	1	89	89	89	.....
AmCar & Fdy	10	34	33½	33½	+ ½
Am Car & F pf	2	77½	77	77	— ½
Am Ch & Sa	2	21⅝	21⅝	21⅝	.....
Am Colortype	4	7½	7½	7½	— ½
Am Coml Alco	2	7½	7½	7½	— ½
Am Cryo Sug	12	18½	18½	18½	+ ½
Am Crd 6% pf	30	94½	94½	94½	+ ½
Am Encaus Tit	4	14½	14½	14½	.....
Am Enka	2	18	18	18	— ½
AmEF 86 pf	1	16	16	16	— ½
AmEF P 1 pf	8	2⅞	2⅝	2⅞	+ ⅝
Am-Hawaii SS	3	37⅝	36⅝	37⅝	+1
Am Hide & L	2	8½	8½	8½	+ ½
Am Home Pr	7	49½	48½	49½	+1
Am Ice pf	1	24	24	24	.....
Am Internatl	5	4½	4½	4½	.....
Am Locomo	14	15	14½	14½	+ ½
Am Loco pf	4	105	105	105	+ ½
Am M & Fdy	7	12½	12½	12½	+ ½
Am M & Met	5	5½	5½	5½	+ ½
Am Metal	2	19⅝	19½	19⅝	+ ½
Am Pow & Lt	15	1½	1½	1½	+ ½
Am P&L $6 pf	4	34⅝	34½	34½	+ ½
Am P&L $5 pf	13	31⅝	30⅞	31⅝	+ ⅝
Am Rad & St S	39	7	6⅝	6⅞	— ⅛
Am Roll Mill	28	15⅝	15½	15⅝	+ ½
Am Roll M pf	1.50	67⅝	67½	67½	.....
Am Seating	2	9½	9½	9½	.....
Am Ship Bldgs	1.35	40	39	40	+ 1
Am Smelt & R	15	45⅝	44⅝	45½	+ ½
Am Smelt&R pf	2	152	151⅞	152	.....
Am Snuff Co	2	44⅝	44½	44½	—1½
Am Snuff pf	.30	35⅝	35⅝	35⅝	+ ⅝
Am Stores	2	21⅝	21⅝	21⅝	+ ⅝
Am Sugar Ref	33	29⅝	29⅝	29⅝	.....
Am Tel & Tel	19	93	92⅝	93	+1⅝
Am Tobacco	1	70½	70½	70½	+ ½
Am Tob B	1	70½	70½	70½	— ½
Am Type Fdrs	58	6⅝	6	6⅝	+ ⅝
Am Wat Wks	10	5½	5	5	+ ½
Am Woolen	11	7½	7½	7½	+ ½
Am Wool pf	15	72	71	71⅝	+ ½
Am Zinc L & S	30	6⅝	6⅝	6⅝	+ ½
Anaconda	56	29⅝	29½	29⅝	+ ⅝
Ancon W&Cr	8.60	35½	34½	35½	+2
Anch Hock Gl	1	15½	15½	15½	— ½
Arm Ill	17	5½	4⅞	5	+ ½
Armstrong Cork	6	28½	28⅝	28⅝	+ ⅝
Artloom Corp	12	23⅝	23⅝	23⅝	.....
Assd Dry Goods	23	9⅝	9⅝	9⅝	+ ⅝
Atch T & S F	33	30⅝	30⅝	30⅝	+ ⅝
Atch T&SF pf	1	66	66	66	+ ½
Atl Coast Line	22	27⅝	27½	27⅝	+ ⅝
Atl G&W Indies	1	28⅝	28⅝	28⅝	+ ⅝
Atl Refining	4	23½	23	23	— ½
Atlas Corp	2	7	6⅞	7	+ ½
Atlas Pow	5	70½	70	70	+ ½
Atlas Tack	3	9½	9½	9½	+ ½
Aust Nich pr A	.50	18½	18½	18½	+1½
Aviation Corp	32	3⅝	3⅝	3⅝	.....
B					
Bald Loco pf	17	16½	16⅝	16½	+ ⅝
Ball Oblo	10	4⅝	4⅝	4⅝	+ ⅝
Balt & Ohio pf	60	8½	7⅞	8	.....
Bangor & Ar	6	8½	8½	8⅝	+ ⅝
Bang & Ar pf	1.70	34	33	33	—1
Barber Asph	2	9⅝	9⅝	9⅝	+ ⅝
Barker Bros	3	9½	9	9½	.....
Bath Iron	3	10⅝	10⅝	10⅝	+ ⅝
Bell Tel Pa	1	24½	24	24½	+ ½
Barnsdall Oil	2	28½	28	28	+ ½
Best Foods	2	26½	26½	26½	— ½
Beld-Hem	6	8½	7⅝	8½	+ ½
Beth N R pf	.30	14	14	14	+ 2½
Bendix Avia	17	34⅝	34	34⅝	+ ½
Bendix Aviat	1	23½	23	23½	+ ½
Beth Steel	26	78⅝	77⅝	78⅝	+1½
Beth Steel pf	13	122½	122	122	.....
Bige-Sanf	1	29½	29½	29½	+ ½
Blk & Deck	1	22⅝	22⅝	22⅝	+ ⅝
Blaw-Knox	10	9	8⅝	8⅝	— ½
Bloch Bros pf	.10	90	90	90	+2
Boeing Airpl	88	18⅝	18½	18⅝	+ ½
Bohn Al & Br	2	30⅝	30⅝	30⅝	+ ⅝
Bon Ami Af	.10	97½	97½	97½	— ½
Bon Ami B	.10	46	45	46	+1½
Bond Stor	3	27⅝	27⅝	27⅝	.....
Borden Co	33	20	19⅞	19⅞	— ½
Borg-Warr	4	19½	19	19	— ½
Boston & Maine	8	2½	1⅞	2½	+ ⅝
Bow Roll Bear	1	33	33	33	.....
Brex Corp Am	1	4½	4½	4½	.....
Briggs Manuf	4	10½	10⅝	10½	+ ½
Briggs Mfg	14	20	19½	20	+ ½
Bklyn & Q Tr	1	2⅝	2⅝	2⅝	.....
Bklyn-Man Tr	3	6⅝	6⅝	6⅝	.....
Bklyn Un Gas	1	12⅝	12⅝	12⅝	+ ½
Brown Shoe	1	33½	33½	33½	+ ½
Buck-Eri	5	11½	11½	11½	+ ½
Budd Mfg	15	4⅝	4½	4⅝	+ ½
Budd Mfg pf	4.40	75	74½	74½	+ ½
Budd Wheel	6	7⅝	7⅝	7⅝	.....
Bullard Co	2	28	27⅝	28	+ ½
Bulova Watch	4	33	33	33	— ½
Burlington	31	20⅝	20	20⅝	+ ½
Burl Mills pf	3	56	55½	56	+1
Burr Add Ma	11	9⅝	9	9½	.....
Bush Term	5	3½	3½	3½	.....
Bush Tp pf ct 2.50	2	22½	21½	21½	.....
Butler Bros	10	6⅝	6⅝	6⅝	+ ½
Butte Cop & Z	9	4½	4½	4½	+ ½
Byers Co	11	11⅝	11⅝	11⅝	+ ½
Byers pf	1.30	100	99	100	+1
B Jackson	4	11½	11	11	— ½
C					
Calif Pack	10	22½	21⅞	22½	+ ⅝
Callah Z-Lead	70	1½	1½	1½	+ ½
Calu & Hec	2	6	6	6⅝	.....
Camp Wash	2	12½	12½	12½	.....
Can Dry G Ale	23	15⅝	15	15	.....
Canad Pacific	18	4⅝	4½	4⅝	+ ½
Cannon Mills	1	36⅝	36⅝	36⅝	— ½
Caro C & O	.20	22	22	22	.....
Case (J I) Co.	9	78	76	77	+1
Caterp Tractor	2	47⅝	47½	47⅝	+ ⅝
Celanese Corp.	13	28⅝	28½	28⅝	— ⅝
Celan pr pf	3.20	120	119½	120	+ ⅝
Celotex Corp	1	9	9	9	.....
Cent Aguirre	13	18½	17⅞	17⅞	— ½
Cent Foundry	15	3½	3	3	.....
Cent R R N J	4	37½	34½	37½	+ ½
Cen Violeta Sug	43	12½	11	11	— ½
Century Rib M	6	1½	1½	1½	.....
Cerro de Pasco	8	32½	32½	32½	+ ⅝
Certain-td Prod	1	3⅝	3⅝	3⅝	+ ⅝
Cert-td6% pf	2.20	34	33½	33½	+ ⅝
Chain Belt	1	19	19	19	.....
Cham Pap & P	2	21½	21⅝	21⅝	.....
Checker Cab	1	13½	13½	13½	.....
Ches & Ohio	11	38⅝	38	38½	— ½
Ches & Oh pf	1	99	99	99	.....
Ches Corp	11	3⅝	3⅝	3⅝	.....
Chi & E Ill	3	1½	1½	1½	.....
Chi & E Ill A	13	5½	5½	5½	.....
Chi Grt West	1	2⅝	2⅝	2⅝	.....
Chi Grt W pf	17	9⅝	9⅝	9⅝	+ ½
Chi Mail Or	4	7⅝	7⅝	7⅝	+ ⅝
Chi Pneu Tool	8	18½	18½	18½	+ ½
CRI&P 7% pf	1	2½	2½	2½	+ ½
Chick Nat Gas	4	13	12⅞	13	+ ½
Childs Co	1	1⅝	1⅝	1⅝	+ ⅝
Chrysler Corp	51	58½	56	58½	+2
City Ice & Fuel	2	19½	19½	19½	.....
City Stores	3	3⅝	3⅝	3⅝	+ ⅝
Clev Graph Br	20	29⅝	29⅝	29⅝	+ ⅝
Climax Molyb	15	39⅝	39⅝	39⅝	+ ⅝
Cluett Peabody	10	37	36⅝	37	+1
Coca-Cola	1	83	83	83	+1
Colgate-Pal-P	6	13⅝	13⅝	13⅝	.....
Collins & Aik	15	17½	16⅝	17½	+ ½
Col & Sou 1 pf	30	2⅝	2⅝	2⅝	+ ⅝
Col & Sou 2 pf	20	2	2	2	.....
Col Fuel & Ir	6	18½	17⅞	18½	+ ½
Col Brdcast	1	16½	16½	16½	+ ½
Col Broadcast B	1	18⅝	18⅝	18⅝	+ ⅝
Col G & El	21	3½	3½	3½	.....
Col G&E pf A	1	77⅝	77⅝	77⅝	— ⅝
Colum Pict	18	5½	5½	5½	+ ½
Colum Pict pf	3	26½	26½	26½	+ ½
Colum Carbon	6	81	81	81	+ ½
Coml Credit	5	24½	24½	24½	+ ½
Coml Cred pf	1	103⅝	103⅝	103⅝	+1⅝
Coml Invest Tr	11	30⅝	31	31	+ ⅝
Coml Solvents	26	11½	11½	11½	.....
Com'wlth&South	35	½	½	½	.....
Com&South pf	2	61	60½	60½	+ ½
Com'wlth Edis	21	36⅝	36⅝	36⅝	+ ½
Conde Nast	1	3⅝	3⅝	3⅝	.....
Congoleum-Nairn	1	16½	16½	16½	+ ½
Consol Aircr	22	35½	34⅝	34⅝	— ½
Consol Cigar	2	12½	12⅝	12⅝	+ ½
Cons Coppermin	6	7⅝	7⅝	7⅝	.....
Cons Edison	35	19½	19	19	— ½
Cons Edison pf	4	101⅝	101⅝	101⅝	— ½
ConsolPlumb pf	1	9⅝	9⅝	9⅝	— ½
Consol Oil	20	6½	6⅝	6½	+ ½
ConsolRR Cubapf	11	2⅝	2½	2⅝	+ ½
Consol'n Coal	4	8⅝	8⅝	8⅝	+ ½
Consol'n Coalpf	1	29	29	29	— ½
Container Corp	2	16⅝	16½	16⅝	— ½
ConNat New	12	4⅝	4½	4⅝	.....
Cont Bak pf	2	101⅝	101⅝	101⅝	— ½
Cont Can	8	36⅝	36⅝	36⅝	+ ⅝
Cont Diam Fib	1	8⅝	8⅝	8⅝	.....
Cont Ins	3	44½	44	44½	+ ½
Cont Motors	62	3⅝	3⅝	3⅝	+ ⅝
Cont Oil Del	31	25⅝	25⅝	25½	.....
Copperweld Stl	6	16⅝	16⅝	16⅝	+ ½
Cop'weld Stl pf	1	53⅝	53⅝	53⅝	+ ½
Corn Products	1	53½	52	53½	+1½
Cort Inc	1	4⅝	4½	4⅝	+ ½
Cross Co	3	17½	16½	17½	+ ⅝
Cream of Wh	17	17	17	17	.....
Cresley Corp	1	8⅝	8½	8½	— ½
Crown Cork&S	1	22⅝	22⅝	22⅝	— ½
Crown Cork pf	1	42½	42½	42½	+ ½
Crown Zellerbh	20	14½	14⅝	14½	+ ½
Crucible Steel	62	46⅝	45⅝	46½	+2
Crucible Stl pf	8	97	96	96⅝	+2
Cuba R R pf	7.50	5½	5½	5½	+ ½
Cuban-AmSugar	15	8	7½	7⅝	+ ⅝
Cuban-Am6%pf	.20	104	104	104	+10
Cudahy Pack	2	14⅝	14½	14⅝	+ ⅝
Cuneo Press	1	22	22	22	+ ½
Curtis Publishg	1	⅝	⅝	⅝	— ⅛
Curtis Pub pr pf	3	30⅝	30½	30½	+ ½
Curtiss-Wright	64	9⅝	9	9½	+ ½
Curtiss-Wr A	1	27⅞	27⅞	27⅞	+ ⅝
Cutler-Hammer	1	19½	19½	19½	— ½
D					
Davega Strs pf	1	16⅝	16⅝	16⅝	.....
Deere & Co	31	26⅝	26½	26½	+ ½
Deere & Co pf	2	29½	29½	29½	+ ½
Detroit-W-Cit	1	13½	13½	13½	+ ½
Del & Hudson	66	13⅝	12⅝	13½	+1
DelL & West	150	6⅝	5⅝	6½	+ ½
Detroit Edison	43	20	20	20	— ½
Devoe & R A†	20	18½	18½	18½	.....
Diamond Match	1	26½	26½	26½	— ½
Dia Mat pf	1	39½	39½	39½	— ½
Dia T Motor	2	8⅝	8½	8⅝	+ ½
Dist Corp-Sy	3	17	16⅝	16⅝	+ ½
Dixie-Vort A	1.70	35	34⅝	35	.....
Dome Mines	7	16⅝	16⅝	16⅝	— ½
Dug Aircraft	8	75⅝	75	75	+1
Dow Chem	1	136⅝	136⅝	136⅝	+1⅝
Dresser Mfg	3	21½	21	21⅝	+ ½
Dunhill Int	2	6½	6	6½	+ ½
Duplan Silk	9	10½	9⅝	10½	+2
du Pont de N	11	159½	157	159⅝	+3½
du Pont pf	1	125½	126½	125½	+ ⅝
E					
Eastern Air L	5	29	28⅞	29	.....
Eastman Kodak	3	141½	141½	141½	.....
Eaton Mfg	1	33⅝	33⅝	33⅝	+ ½
Edis Bros Strs	1	16½	16½	16½	+ ½
El Auto-Lite	8	31½	31½	31½	.....
Elec Boat	29	16⅝	16⅝	16½	— ½
El Pow & Lt	3	2	1⅞	1⅞	— ⅛
ElPw&Lt $7 pf	1	34½	34½	34½	+ ⅝
Endicott-John	1	45⅝	45⅝	45⅝	+ ½
Endicott-J pf	.10	110	110	110	—1
Eng Pub Serv	2	4⅝	4½	4½	— ½
Equit Off Bldg	1	⅝	⅝	⅝	.....
Erie R R	2	1⅝	1½	1⅝	+ ½
Eureka V Clean	11	3½	3½	3½	+ ½
Evans Prod	24	6⅝	7⅝	8½	+ ½
F					
Fairbks Morse	2	40⅝	40½	40½	.....
Fajardo Sugar	28	32	32½	32⅝	.....
Fed-Lt & Trac	3	10⅝	10⅝	10⅝	.....
Fed Mot Truck	1	3½	3½	3½	+ ½
Fed Wat Svc A	2	⅝	⅝	⅝	— ½
Fedstat D Strs	3	23⅝	23⅝	23⅝	+ ½
Fed D Strs pf	1	14	14	14	— ½
Fid P Fire Ins	5	43½	43⅝	43½	.....
Firestone Tain	4	17½	16⅝	17½	+ ½
First Nat Strs	4	39⅝	39	39	+ ½
Flintkote	3	15½	15½	15½	+ ½
Florence Stove	4	25½	25½	25½	+ ½
Follansbee Stl	1	6⅝	6⅝	6⅝	.....
Fox Wht pf	.20	129	129	129	—1
Francisco Sugar	36	5⅝	5⅝	5⅝	+ ½
Freeport Tex	2	22½	22	22½	.....
Freeport Sulph	20	40½	39	40½	+1½
G					
Gair (Robert)	6	2½	2½	2½	+ ½
Gair (Rob) pf	1	10½	10½	10½	— ½
Gar Wood Ind	16	4⅞	4⅞	4⅞	+ ½
Gaylord Cont	1	11⅞	11⅞	11⅞	+ ½
Gen Am Invest	4	5⅝	5⅝	5⅝	+ ⅝
Gen Am Transt	4	53½	53	53½	.....
Gen Baking	2	8⅝	8⅝	8⅝	.....
Gen Bak pf	10	140	140	140	.....
Gen Bronze	2	4½	4	4½	+ ½
Gen Cable	14	5⅝	5	5⅝	+ ⅝
Gen Cable A	1	14½	14½	14½	+ ½
Gen Cable pf	1	89½	89½	89½	+ ½
Gen Cigar pf	10	123	123	123	+1½
Gen Elec	39	32⅞	32½	32⅝	— ½
Gen Foods	16	39⅝	39½	39½	+ ½
Gen Foods pf	1	117	117	117	+ ⅝
Gen G & E A	5	½	½	½	.....
Gen Mills	2	81½	81½	81½	+1½
Gen Motors	72	39⅝	38⅝	39⅝	+ ½
Gen Motors pf	1	126	126	126	+ ⅝
G Oil Adv A	1	3½	3½	3½	.....
Gen Out Adv A	1	43½	43½	43½	+1
Gen Print Ink	3	6⅝	6⅝	6⅝	.....
Gen Ry Signal	13	16	15	16	+1½
Gen Rl & Ut	1	23	23	23	+ ½
Gen Shoe	10	10⅝	10	10⅝	.....
G Sil Cast pf	1.70	75	74½	74½	+ ½
Gen Tel	6	22½	21⅝	22½	+ ⅝
Gen Thea Eq	8	13½	13	13½	+ ½
Gen T & Rub	13	13	13	13	.....
Gillette Saf R	18	3⅝	3½	3⅝	+ ½
Gimbel Bros pf	1	48	48	48	+ ½
Gimbel Bros	20	8⅝	8½	8⅝	+ ½
Gimbel Br $6 pf	2	72½	72	72½	+1½
Glidden Co	3	16½	16½	16½	.....
Glidden cv pf	1	45	45	45	.....
Goebel (Adolf)	3	1⅝	1⅝	1⅝	— ½
Goodrich (BF)	30	17⅞	17½	17½	.....
Gdrich (BF) pf	1	65½	65½	65½	+ ½
Gdyear T & R	12	19	18⅝	19	+ ½
Goth Silk Hos	2	2½	1⅝	2½	+ ⅝
Goth Silk H pf	.30	40	40	40	+1
Grah-Paige Mot	3	⅝	½	½	— ½
Gran Con Min	8	5½	5½	5½	+ ½
Grand Un Z ct	1	10½	10½	10½	.....
Gran City Stl	1	10⅝	10⅝	10⅝	.....
Grant (W T)	4	34⅝	34½	34⅝	— ½
Grant (W T) pf	4	24⅝	24½	24⅝	+ ½
Gt No Ir Ore ct	5	17½	17⅝	17⅝	— ½
Gt No Ry pf	11	27½	27½	27⅝	+ ½
Gt West Sug	12	27½	27½	27½	+ ½
Gt W Sug pf	.50	142½	142½	142½	+ ½
Greyhound Corp	1	12½	12½	12½	.....
Grum Airc En	18	16⅝	16½	16½	+ ½
Guantan Sugar	42	3⅝	3	3⅝	+ ½
Guan Sug pf	1.40	35½	35½	35½	.....
Gulf Mob & O	1	27	27	27	— ½
Gulf M & O pf	9	20½	20	20	+ ½
H					
Hamil Watch	1	13	13	13	—1
Ham Wat pf	.20	107	107	107	— ½
Harb-Walk	2	20⅝	20⅝	20⅝	+ ½
Hat Corp Am A	11	6	6	6	+ ½
Hayes Mfg	3	2⅝	2⅝	2⅝	.....
Haz-Atlas Gl	1	89	89	89	+2
Hecker Prod	14	7⅞	7½	7⅞	+ ½
Helme (G W)	1	73½	73½	73½	—1½
Hercules Powd	1	79½	79½	80	+ ½
Hilund Furn	1	24	24	24	— ½
Holly Sug	11	16½	16½	16½	+ ½
Homest Min	3	48	47½	48	+ ½
Houd-Hers A	1	34⅝	34⅝	34⅝	— ½
Houd-Hersh B	8	12½	12	12½	+ ½
Houston Oil	2	4⅝	4⅝	4⅝	+ ½
Howe Sound	1	35	35	35	+ ½
Hudson & Man	2	⅝	⅝	⅝	+ ½
Hud B M & S	20	19½	20	20	+ ½
Hudson Mot	11	3⅝	3⅝	3⅝	+ ½
I					
Illinois Cent	40	9⅝	9	9½	+ ½
Illinois C LL	1.40	40½	40	40⅝	.....
Illinois Cent pf	25	22½	21	22⅝	+1½
Indust Rayon	48	29½	29½	29⅝	+ ⅝
Ing-Rand	1	107½	107½	107½	+ ½
Inland Stl	6	80	79½	79⅝	+ ½
Inl Dock	15	13½	12½	13	+ ½
Intercn Corp	1	25½	25½	25½	+ ⅝
Intercon Rub	5	4⅝	4⅝	4⅝	— ½
Interlake Iron	50	9⅝	9⅝	9½	+ ½
Int Agri	1	1⅝	1⅝	1⅝	— ½
Int Ag pf	1	40	40	40	.....
Int Harvester	6	56½	55½	56½	+ ⅝
Int Harvester pf	1	166	166	166	— ½
Int Mer Marine	12	8⅝	8½	8½	+ ½
Int Nick Can	45	28	27½	27⅝	+ ½
Int Paper&Pow	58	18⅝	18½	18½	+ ½
Int PaperPowpf	5	67⅝	67⅝	67⅝	+ ⅝
Int RyCen Am	1	1½	1½	1½	.....
IntRyCenA pf	1.50	39⅝	39	39⅝	— ½
Int Shoe	4	29⅝	29½	29½	+ ½
Int Silver	1	42	42	42	+1
Int Tel & Tel	7	2⅝	2½	2⅝	+ ½
InterestDept&Strs	6	11⅝	11⅝	11⅝	+ ½
Intertype Corp	1	8⅝	8⅝	8⅝	.....
Island Crk Coal	1	32⅝	32⅝	32⅝	+ ½
J					
Jarvis (WB)	4	10⅝	10⅝	10⅝	.....
Jewel Tea	1	38⅝	38⅝	38⅝	+ ½
Johns-Manville	5	67½	66½	67½	+ ½
Jones&L Sti pf	23	111½	110	110⅝	+ ⅝
K					
Kalam Stove&F	8	10½	10	10½	+ ½
Kan City South	28	5½	5	5½	+ ½
KanCity Southpf	1	20½	20½	20½	.....
Kaufmann Dept	1	14½	14½	14½	+ ½
Kayser (J)	2	8⅝	8⅝	8⅝	+ ½
Keith-A-Or pf	.20	119	118½	119	+1½
Kelsey-HayWhA	16	15⅝	16	16	+ ½
Kelsey-HayWhB	10	7½	7	7	+ ½
Kennecott Cop	35	39½	39½	39½	— ½
Keystone B&W	2	14½	14½	14½	+ ½
Kimberly-Clark	1	31½	31½	31½	+ ½
Kin(GR)35pf	2.50	40	39⅝	40	+1½
Kresge (S S)	3	25⅝	25½	25½	.....
Kress (SH)	3	27	26½	27	— ½
Kroger Grocery	3	27½	27	27½	— ½
L					
Laclede Gast	.50	12½	12½	12½	+ ½
Laclede Gas pf	1	38	38	38	—1½
Lane Bryant	1	10⅝	10⅝	10⅝	+ ½
Lee Rub&T

Ship Movements

At New York

Arrived Yesterday

Brazil, from Buenos Aires.
Santa Clara, from Valparaiso.
Norinquen, from Trujillo City.
Cherokee, from Jacksonville.

Arrives Today

Mexico, from Veracruz.
G. Washington, from Norfolk.

Arrives Tomorrow

Santa Rosa, from Porto Cabello.

Departed Yesterday

Panama, for Cristobal.

Departs Today

Cherokee, for Jacksonville.
Robert E. Lee, for Norfolk.

Departs Tomorrow

Cacique, for Barranquilla.
Cantuaria, for Para.
Jamaica, for Nassau.
Metapan, for Porto Cortes.
Mexico, for Havana.
G. Washington, for Norfolk.

Clipper Movements

At New York

Arrived Yesterday

American Clipper, at La Guardia Field, 2:45 p. m., from Lisbon.

Departs Today

Atlantic Clipper, from La Guardia Field, 10:30 a. m., for Bermuda.

Departs Thursday

American Clipper, from La Guardia Field, 10:30 a. m., for Bermuda.

Departs Saturday

Dixie Clipper, from La Guardia Field, 10:30 a. m., for Bermuda.

At San Francisco

Arrives Today

Anzac Clipper, from Manila.

Departs Today

Honolulu Clipper, for Honolulu.

Official Notices

COMMISSIONERS, D. C., WASHINGTON, July 29, 1941. Notice is hereby given that the Commissioners intend to make the following named improvements, which are, in their judgment, necessary for public health, safety and comfort. Assessments for one-half of the cost of the same will be made against abutting property as provided in Public Act No. 171, approved August 7, 1894. All persons interested in the proposed work are notified that the Commissioners will give a public hearing at the District Building on WEDNESDAY, August 13, 1941, at 10:00 o'clock A. M., in the Board Room of the said Commissioners, to any and all persons who may desire to object thereto. NORTHWEST SECTION, LAY CEMENT sidewalk: On the north side of ALTON PLACE WEST OF 46TH STREET at an estimated cost of $110, abutting lot 10, SQUARE 1550. On the west side of BLAIR ROAD BETWEEN MILMARSON PLACE AND KANSAS AVENUE at an estimated cost of $1,930, abutting lots 2, 18, 19, 20, 21, 22, 23 and 24, SQUARE 3383, lots 152, 153, 179 and 180, SQUARE 3384 and PARCELS 114/41 and 114/78. On the south side of BRANDYWINE STREET BETWEEN RIVER ROAD AND 43RD STREET at an estimated cost of $1,040, abutting lots 10, 11, 12, 13 and 14, SQUARE 1676 and PARCELS 24/79 and 24/80. On the south side of HAMILTON STREET BETWEEN COLORADO AVENUE AND PINEY BRANCH ROAD at an estimated cost of $190, abutting lots 809 and 810, SQUARE 2714. On the west side of LAUREL STREET BETWEEN ASPEN STREET AND EASTERN AVENUE at an estimated cost of $370, abutting lots 805 and 806, SQUARE 3359. On the north side of O STREET EAST OF 27TH STREET at an estimated cost of $170, abutting lots 808, 824 and 825, SQUARE 1262. On the east side of POTOMAC AVENUE NORTH OF NEWARK STREET at an estimated cost of $145, abutting lots 15, 16 and 17, SQUARE 1054. On the north side of TAYLOR STREET EAST OF 13TH STREET at an estimated cost of $160, abutting PARCEL 84/209. On the south side of UPTON STREET BETWEEN WISCONSIN AVENUE and 37TH STREET at an estimated cost of $2,000, abutting PARCELS 34/90 and 34/100. On the west side of UTAH AVENUE SOUTH OF 32ND STREET at an estimated cost of $460, abutting lots 75, 76 and 77, SQUARE 2332. On the west side of UTAH AVENUE NORTH OF BITTENHOUSE STREET at an estimated cost of $315, abutting lot 39, SQUARE 2332. On the west side of UTAH AVENUE NORTH OF TENNYSON STREET at an estimated cost of $580, abutting lots 38, 39, 800 and 812, SQUARE 2015. On the south side of VERPLANCK PLACE EAST OF 43TH STREET and on the east side of 43TH STREET SOUTH OF VERPLANCK PLACE at an estimated cost of $400, abutting lots 10, 800 and 801, SQUARE 1595. On the north side of WARREN STREET BETWEEN 45TH STREET AND 46TH STREET at an estimated cost of $610, abutting lots 2, 807, 808, 818, 820, 822, 825, 840 and 842, SQUARE 1563. On the east side of 2D PLACE BETWEEN TUCKERMAN STREET AND UNDERWOOD STREET at an estimated cost of $165, abutting lots 101 and 102, SQUARE 3344. On the east side of 2ND STREET NORTH OF PEABODY STREET at an estimated cost of $270, abutting lots 30 and 31, SQUARE 3376. On the west side of 2ND STREET SOUTH OF QUACKENBOS STREET at an estimated cost of $180, abutting lot 66, SQUARE 3338. On the east side of 29TH STREET NORTH OF STEPHENSON LANE at an estimated cost of $290, abutting PARCEL 164/65. On the west side of 43RD PLACE SOUTH OF ELLICOTT STREET at an estimated cost of $190, abutting lot 9, SQUARE 1653. NORTHWEST SECTION, PAVE ALLEYS WITH CONCRETE: In SQUARE 1499 (48TH-49TH-MASSACHUSETTS AVENUE-YUMA) abutting lots 2, 3, 4, 5, 6, 800 and 801 at an estimated cost of $4,780. In SQUARE 1987 (36TH-NEBRASKA AVENUE-CONNECTICUT AVENUE-NEVADA AVENUE) abutting lots 2, 3, 4, 5, 6, 7, 8, 9, 10, 11, 12, 13, 14, 15, 16, 17, 18, 19, 20, 21, 22 and 800 at an estimated cost of $4,460. In SQUARE 2354 (ARCADIA PLACE-ABERFOYLE PL.-WESTERN AVE.-BARNABY) abutting lots, 15, 47, 86, 95, 96, 97, 98, 99, 802 and 803 at an estimated cost of $1970. In SQUARE 2739 (14TH-16TH-JUNIPER-JONQUIL) abutting lots 35, 36, 37, 38, 39, 40 and 41 at an estimated cost of $1,425. NORTHEAST SECTION, LAY CEMENT SIDEWALK: On the east side of MINNESOTA AVENUE NORTH OF EAST CAPITOL STREET CIRCLE at an estimated cost of $300, abutting lots 26, 27 and 800, SQUARE WEST 5048 and PARCEL 168/63. On the north side of WEBSTER STREET BETWEEN 16TH AND 17TH STREETS at an estimated cost of $1,010, abutting PARCEL 147/147. On the east side of 16TH STREET BETWEEN B AND NORTH CAROLINA AVENUE and on the south side of NORTH CAROLINA AVENUE BETWEEN 16TH AND 17TH STREETS at an estimated cost of $1,050, abutting lots 5, 6, 7, 15, 54 and 55, SQUARE 1082. On the west side of 18TH STREET BETWEEN RANDOLPH STREET AND SOUTH DAKOTA AVENUE at an estimated cost of $680, abutting PARCELS 146/56, 157/75 and 157/98. On the west side of 20TH STREET NORTH OF D STREET at an estimated cost of $235, abutting lot 53, SQUARE 4549. NORTHEAST SECTION, PAVE ALLEYS WITH CONCRETE: In SQUARE 750 (2ND-3RD-EYE-PARKER) abutting lots 27, 40, 41, 42, 43, 134, 138, 140, 141, 142, 143, 144, 145, 146, 151, 804 and 806 at an estimated cost of $1,160. In SQUARE 3500 (GIRARD-MICHIGAN AVENUE-FRANKLIN-NORTH CAPITOL) abutting lots 54, 89, 97, 98, 99, 100, 101, 102, 103, 104, 105, 106, 107, 108, 109, 110, 111, 112, 113, 114, 115, 116, 117, 118, 119, 120, 121, 122, 123, 124, 125, 126, 127, 128, 129, 130 and 131 at an estimated cost of $3,300. In SQUARE 3976 (WEBSTER-ALLISON-SARGENT ROAD-SOUTH DAKOTA AVENUE) abutting lots 22, 55, 56, 57 and 805 at an estimated cost of $820. In SQUARE 3978 (ALLISON-BECHANAN-SARGENT ROAD-SOUTH DAKOTA AVENUE) abutting lots 21, 22, 23, 24, 25, 26, 27, 28, 29 and 30 at an estimated cost of $1,000. IN SQUARE EAST 4353 (DOUGLAS-SOUTH DAKOTA AVENUE-31ST-31ST PLACE) abutting lots 1, 2, 3, 4, 5, 6, 7, 8, 9, 10, 11, 12, 13, 14, 15, 16, 17, 20, 21, 22, 23, 24 and 25 at an estimated cost of $2,030. SOUTHEAST SECTION, LAY CEMENT SIDEWALK: On the east side of ALABAMA AVENUE BETWEEN QUE AND R STREETS at an estimated cost of $1,070, abutting lots 49, 50, 51, 52, 53, 54, 55, 56, 57, 58, 59, 60, 61, 62, 63, 64, 65, 66, 67, 68, 69, 70, 71 and 72, SQUARE 5516. On the south side of CARPENTER STREET BETWEEN PENNSYLVANIA AVENUE AND HIGHWOOD DRIVE at an estimated cost of $810, abutting lots 55, 83, 84, 85, 97, 98 and 99, SQUARE 5538. On the south side of CARPENTER STREET EAST OF HIGHWOOD DRIVE and on the north side of HIGHWOOD DRIVE EAST OF CARPENTER STREET at an estimated cost of $1,350, abutting lots 22, 23, 24, 25, 26, 27, 28, 29 and 30, SQUARE 5537. On the south side of CARPENTER STREET BETWEEN HIGHWOOD DRIVE AND HIGHWOOD DRIVE and on the north side of HIGHWOOD DRIVE WEST OF CARPENTER STREET at an estimated cost of $2,510, abutting lots 1, 2, 3, 4, 5, 6, 7, 8, 9, 10, 11, 15, 16, 17, 18, 19, 20, 21, 800, 803, 804, 805, 806, 807, 808, 809, 810, 811, 812 and 813, SQUARE 5537. On the north side of CARPENTER STREET BETWEEN 35TH STREET AND HIGHWOOD DRIVE at an estimated cost of $880, abutting lots 1, 2, 3, 4, 5, 6, 7, 8 and 9, SQUARE 5535. On the north side of CARPENTER STREET BETWEEN PENNSYLVANIA AVENUE AND 35TH STREET at an estimated cost of $470, abutting PARCELS 206/77, 206/90 and 206/91. On the north side of CARPENTER STREET EAST OF HIGHWOOD DRIVE at an estimated cost of $260, abutting lots 3 and 4, SQUARE 5534. On the south side of HOWARD ROAD WEST OF FIRTH STERLING AVENUE at an estimated cost of $155, abutting lots 73, 74, 75, 76 and 77, SQUARE 5861. On both sides of MELLON STREET WEST OF 5TH STREET at an estimated cost of $610, abutting lots 33 and 34, SQUARE 5996 and lots 1 and 2, SQUARE 5997. On the east side of MINNESOTA AVENUE BETWEEN 28TH STREET AND ANACOSTIA ROAD at an estimated cost of $260, abutting lots 9, 10 and 11, SQUARE 5508. On the east side of MINNESOTA AVENUE BETWEEN NELSON PLACE AND 30TH STREET, at an estimated cost of $280, abutting PARCEL 211/41. On the east side of MINNESOTA AVENUE BETWEEN M PLACE AND ALLEY NORTH OF LYNDALE PLACE at an estimated cost of $480, abutting lots 41, 42 and 74, SQUARE 5500. On the south side of NEWCOMB STREET WEST OF PORTLAND STREET at an estimated cost of $630, abutting lots 1, 2, 3, 4 and 27, SQUARE 5985. On the south side of O STREET BETWEEN 29TH AND 30TH STREETS at an estimated cost of $175, abutting lots 19, 20 and 817, SQUARE 5547. On the north side of PENNSYLVANIA AVENUE WEST OF 36TH STREET at an estimated cost of $830, abutting lots 1, 2, 3, 4, 5, 6, 7 and 18, SQUARE 5528. On the north side of PORTLAND STREET WEST OF NICHOLS AVENUE at an estimated cost of $160, abutting lot 40, SQUARE 5924. On the north side of S STREET EAST OF 16TH STREET at an estimated cost of $235, abutting lot 149, SQUARE 5608. On the west side of 24TH STREET BETWEEN C AND E STREETS at an estimated cost of $375, abutting lots 5, 6, 7, 8, 9, 10, 17, 18, and 801, SQUARE SOUTH 1039 and lots 801, 814 and 815, SQUARE 1042. On both sides of 29TH STREET BETWEEN N AND P STREETS at an estimated cost of $395, abutting lot 13, SQUARE 5547 and lot 44, SQUARE 5549. On the west side of 36TH STREET BETWEEN ALABAMA AVENUE AND U STREET at an estimated cost of $145, abutting lots 27 and 807, SQUARE 5669. SOUTHEAST SECTION, PAVE ALLEYS WITH CONCRETE: In SQUARE 5602 (13TH-14TH-GOOD HOPE ROAD-T) abutting lots 4, 8, 28, 29, 30, 82, 83, 84, 85, 86, 803, 804, 805, 807 and 808 at an estimated cost of $1,260. In SQUARE 5659 (W STREET-W PLACE-31ST PLACE-32ND STREET) abutting lots 38, 39, 40, 41, 42, 43, 44, 45 and 63 at an estimated cost of $960. In SQUARE 5677 (32ND-33RD-BANGOR-ALABAMA AVENUE) abutting lots 1, 2, 3, 4, 5, 6, 7, 8, 9, 10, 13, 14, 15, 16, 19, 20, 21, 22, 23, 24, 25, 26, 27, 8, 9, 30, 800, 802, 803 and 804 at an estimated cost of $3,165. In SQUARE 5985 (OAKWOOD-NEWCOMB-5TH - PORTLAND) abutting lots 5, 15, 16, 17, 18, 19, 20, 21, 22, 23, 24, 25, 26, 27, 35, 36, 37, 38, 39, 40, 41, 42, 43, 44, 45, 46, 47, 48, 49 and 50 at an estimated cost of $3,300. MELVIN C. HAZEN, C. W. KUTZ, J. RUSSELL YOUNG, COMMISSIONERS, D. C. 29,30,7,8

ALOHOLIC BEVERAGE CONTROL BOARD, Washington, D. C., July 22, 1941. Notice is hereby given that the following persons have applied for licenses under the District of Columbia Alcoholic Beverage Control Act, and that protests will be received on or before August 5, 1941, at 9:15 A. M., in Room 225, District Building, after which date a time will be set for a public hearing of such protests: 4727 N. Gilman Shreve, retailer's "D," 1201-1203 11th Street, N.W.; 4936 Joseph Berto & Charles Bianco T/A French Tracodera Inn, retailer's "D," 826 18th Street, N.W.; 4937 Martin J. Bernstein, retailer's "D," 601 New Jersey Avenue, N.W. THOMAS FLIS LODGE, AGNES K. MASON, WILLIAM P. MEREDITH, Alcoholic Beverage Control Board. 22,29

Bids and Proposals

U. S. Engineer Office, First and Douglas Streets N.W., Washington, D. C. Sealed proposals will be received here until 2 p. m., E. S. T., July 30, 1941, and then publicly opened, for construction of an Armament and Instrument Inspection and Adjustment Building, complete, at Bolling Field, D. C. Further information on application. 10,11,12,29

FEDERAL WORKS AGENCY, Public Buildings Administration, Washington, D. C., July 23, 1941—Sealed proposals in duplicate will be publicly opened in this office at 1 p. m. (Standard Time), AUGUST 5, 1941, for the grading, macadam paving, planting, etc., for new parking area at the War Department Building site (First Unit), located at E Street South, 22d Street and Virginia Ave., Washington, D. C. Upon application, three sets of drawings and specifications will be supplied free to each general contractor interested in submitting a proposal. The above drawings and specifications MUST be returned to this office. W. E. REYNOLDS, Commissioner of Public Buildings, Federal Works Agency. 25,27,29

BUSINESS SERVICE Directory
THE ANSWER TO
WHO DOES IT?

ASPHALT DRIVES
Black Top Rds. Co. Driveways. Tennis Courts. TIME PAYMENTS. NA. 0464.

AUTO DRIVING INSTRUCTION
Stewart's A. B. C. Driving School. TAy. 1313.

AUTO WINDSHIELD WIPER SERVICE.
BUELL Windshield wipers and fuel pumps, 908 4th nw. ME. 5778

BUNDLE WASH
HO. 9253 Bundle wash by expert. Shirts neatly finished.

BUILDER AND CONTRACTOR
LIn. 2733 builder, remodeling, gen. contractor. B. Brotman & Co.

CEMENT—STONE WORK
JERRY Cement retaining walls, steps, walks, etc. ATlantic 9266.

CHAIR REPAIR AND SERVICE
CHAIR CANEING Upholstering Porch rockers spinned. CLAY ARMSTRONG, 1235 10th st. nw. Phone MEtropolitan 2062.

Your Post Ad Cancellation Number Protects You—

ASK FOR IT!

As a service to its classified advertisers, The Post now has a cancellation number system. When your Post want ad has produced the desired results and you phone in to have your ad discontinued, be sure to ask for your cancellation number . . . and jot it down. In case any doubt arises as to the day you canceled your Post ad, this number is your receipt.

BUSINESS SERVICE Directory

DRESSMAKING

NO. 8199 All kinds, at my home or yours; reasonable.

LEATHER GOODS REPAIRED

G. W. King, Jr. Saddlery, Trunks, etc. 511 11TH ST. N.W.

MATTRESS RENOVATING

$3 up STEIN BEDDING CO. 1224 12th St. N.W. ME. 1315. $3 up

PAINTING AND PAPERING

BEAUTIFY your home. Interior, exterior painting, paperhanging, floor sanding. EAGLE DECORATING CO. FR. 2606.

RADIO SERVICE REPAIRS.

EXPERT RADIO SERVICE
Free Est. Factory-Trained Mechanics. Williams Radio, 1130 7th st. nw. DI. 5156.

RADIO TROUBLE CURED
Free est. Work guar. 3 mos. Honest prices. MID-CITY RADIO SHOP. 9-9 p.m. NA. 0777

REMODELING

FR. 4796 Remodel your home for as low as $1 wk. Recreation rms., finished attic, add a rm. Rebuild your store or house front. Painting and papering, no job too large or too small. Pennsylvania Remodeling Co., 1218 Meigs st. ne.

TILE WORK, FIREPLACES, ETC.

Tile Marble, Slate, Terrazzo Work. E. E. Eliett, NA. 8731, 1106 9th N.W.

TYPEWRITER REPAIR, RENTALS

TYPEWRITERS QUICK REPAIRS Reasonable. Many Bargains. 718 14th St. RE. 2828.

$3 Mo., 3 months, $7. Business machines, A. A. A. Typewriter Co. RE. 1177.

TRUCK FOR HIRE

HO. 7245 New 1½-ton Stake Body; reas., reliable. 1912 N.H. ave

VOICE RECORDING

Voice Recording, your own, 45c to $1. 1727 N. J. Ave, N.W. DU. 5017.

The Washington Post
CLASSIFIED ADVERTISING LOCAL RATES.

For Washington and Points Within 25 Miles of the District of Columbia. The following rates are for consecutive insertions:

Rates per line Words	Lines	20c 1 time	19c 3 times	18c 7 times	14c 15 times
10	2	$.40	$1.14	$2.24	$4.20
15	3	.60	1.71	3.36	6.30
20	4	.80	2.28	4.48	8.40

Cash rates for Situations Wanted ads are one-half of the above rates.

The one-time rate applies on skip ads or irregular insertions. Minimum ad is 2 lines, 1 time, 40c.

OUT-OF-TOWN RATES.

Ads from points more than 25 miles from the District of Columbia are: 2 times, 25c per line; 3 times, 24c per line; 7 times, 22c per line. Count 5½ words for 4 letters each to a line.

Cancellation Orders or Correction before insertions (excepting Death Notices) cannot be made unless ordered before 6 p. m. daily or 4 p. m. Saturday for sunday.

Phone NAtional 4200
Ask for an Ad-Writer

Lost and Found 1

You can phone your "Lost and Found" ads to The Post until 11 p. m. for insertion the following morning. For The Sunday Post, Saturday, 4 p. m. ("Found" ads are published free.)

BOSTON BULL, toy, male, black and wh.; lost July 21 on highway 130, near Bordentown, N. J. Call ALex. 5258, collect. Reward. Apt. 328, Blvd. Apts., Alex., Va.

BOSTON BULL, fem.; black, white; pet. $50 rew. 1211 Simms pl. ne. LI. 7254-W

BOSTON BULL—black, white; vic. Carroll ave. "Mitzie." Reward. SH. 1662.

GOLD monogram pen, initials "M. M. R." Liberal reward. AD. 7539.

GLASSES, amber-type frame. Sat. afternoon between 14th and West Potomac golf course. Reward. RE. 4142, Ext. 2383.

GLASSES, rimless, in Dr. Harry Rubin's case; reward. Finder please call DE. 3680-M. Reward.

LADY'S wrist watch, 12-14 diamonds, black cord band. 1 p. m. Sat., between 11th and F in Murphy's; rew. MI. 0382.

LOST—Toy Mexican Chihuahua female, white with brown spots. Six pounds. Reward. SH. 8163-J.

PURSE—Blue corde, cash, gold rim glasses, 2 fountain pens, petit point vanity. Reward. AD. 8700, Apt. 227.

PURSE, white leather, colored silk handle, vic. 34th-Garfield nw. LIBERAL REWARD. EM. 6066.

WRIST WATCH—Lady's gold Bulova, Sun., Anacostia pool. Reward. Call. HO. 5172.

Personals 3

HEMORRHOIDS (piles) eradicated by my own method; results effective for a lifetime or money back. Write for booklet. No drugs. No surgery. DR. SOMMERWERCK, 1365 Columbia rd. Tu 0388.

IF YOU NEED EXTRA MONEY FOR vacation, paying bills or any purpose, just give me a telephone call. You can get $100 and need repay only $1.63 per week. Which includes interest, the only charge. Other amounts in proportion. Just call JACK SESSIONS. MIch. 6510.

ON AND AFTER THIS DATE, I shall not be responsible for debts incurred by any person other than myself. ROBERT N. WILLIAMS, 141 Carroll st. se.

Motor Travel 10

MEXICO CITY—Aug. 1, return Aug. 15; room for 2; share expense. ME. 3706.

WANT RIDE to Lawrence, Mass., or vicinity, Aug. 1. Call between 3:30 and 4, ME. 8421.

Help—Women 11

Women—If you don't find your position in the Help Wanted Column today—place a "Situations Wanted" Ad in The Post. A 2-line ad costs only 20 cents.

BE a telephone P. B. X. operator. EASY. Work in hotels, auto., doctors' offices. Inquire P. B. X. School, 1311 G. NA. 2117.

BEAUTY OPERATOR—All around; apply at once. Elinor Beauty Shop, 2131 P st. nw.

CIVIL SERVICE courses, late editions, many kinds. BOYD SCHOOL, 1333 F. NA. 2338.

HOUSEKEEPER-COMPANION—Live with small family. WA. 5773, after 6.

LADY, 24 to 30, attrac., good personality, able to meet business and professional people; about $25 wk. and advancement. 1427 Eye st. nw., Room 210.

MASSEUSE, experienced, or will teach inexperienced. 1424 R st. nw., Apt. 1.

SECRETARIES—Immediate vacancies, $18 to $30 week. APPLY NOW. Adams Agency, Colorado Bldg., 14th and G nw.

SHIRT FINISHER—Steady job. Apply at once. 1332 14th st. nw.

STENOGS., bookkeepers, typists; very good openings NOW. BOYD Serv., 1333 F st.

STEWARDESS for residential hotel; nearby Md.; take full charge kitchen and dining room; plan menus and do buying; please answer fully, giving experience, age, etc. Box 912, Washington Post.

TWO waitresses, experienced. Apply at 714 H st. ne.

TYPISTS—Experienced and good beginners. Also P. B. X. operators, clerks, cashiers, bookkeepers. 10-15 today. Miss Knight, Personnel Service, 1311 G st. nw.

WAITRESS, experienced. Apply George's Restaurant, 3316 M st. nw.

WAITRESS—White, experienced, at once. 240 2nd st. nw.

WAITRESSES—Must be 21. Room, board can be arranged. WIs. 9731.

WOMAN (white) housekeeper; live in; good pay. GEorgia 7694.

Waitress—Experienced
Giant Cafe, 3511 Georgia Ave. N.W.

ALTERATION HAND
THOROUGHLY EXPERIENCED FOR MEN'S DEPT. APPLY SUPT'S OFFICE, 4TH FLOOR, S. KANN & SONS CO.

ADVERTISING COPY WRITER.
MUST BE EXPERIENCED IN SHORTHAND AND TYPING. PERMANENT POSITION. STATE EXPERIENCE, QUALIFICATIONS AND AGE. BOX M-589, WASHINGTON POST.

BEAUTY OPERATOR
Indie Hair Stylist, 1524 Wisconsin ave. nw. and 2208 Naylor rd. se. DUpont 9627.

These Women!

By d'Alessio

"Well, it's ONE way to get to see your husband when he eats breakfast behind a newspaper!"

Help—Women 11

COUNTER GIRLS
EXPERIENCED—APPLY 1234 UPSHUR ST. N. W.

WAITRESSES
TRAY SERVICE, EXPERIENCE. APPLY 1234 UPSHUR ST. N.W.

HOUSEWIVES
If you have children and need income to buy them fall and winter clothing be sure to investigate our income plan. Let us show you records of many women in your own community who are earning a good income during spare hours. Room 406, Washington Loan & Trust Bldg.

THE CHESAPEAKE AND POTOMAC TELEPHONE CO.
Young women, 18 to 30 years of age, with at least 2 years of high school, desired for switchboard operating. Regular employment with opportunities for salary advancement and promotion. No experience necessary. Apply 722 12th st. nw., Room 101, 8:30 a. m. to 5 p. m.

OFFICE POSITIONS OPEN
FOR
MARRIED WOMEN
OVER 24
Nation-Wide Concern
Business training and office experience required. Splendid opportunity for rapid advancement and security of tenure.
IDEAL WORKING CONDITIONS
Unless you are looking for permanent work and able to meet rigid requirements, do not apply.
Phone for Appointment
Mr. Parker
Dupont 5100

Help Women—Household 11A

GIRL—G. h. w., 2 children in family; references, $8 wk. and car fare; in Arlington. CH. 9071.

GIRL (wh.) who wants a good home as mother's helper. WO. 2809.

HOUSEKEEPER, white, take charge of home. Live in. SH. 3895-W.

WOMAN (white), 30-45, g. h. w.; live in; small family; $10 wk. EM. 3503.

WOMAN, g. h. w.; small family in Arlington. CH. 6594.

HOUSEKEEPER (colored), general housework, care of child, 7; live out; Sun. off; $35 mo. 1387 Somerset pl. nw. GE. 5266.

MOTHER'S helper, colored; fond of baby; no laundry, no heavy cleaning; must stay 2 nights; health certificate required; $5 and carfare. GE. 0872.

Help—Men 12

Men—If you don't find your position in the Help Wanted Column today, place a "Situation Wanted" Ad in The Post. A 2-line ad costs only 20 cents.

BARBER—$30 guarantee; good working conditions. 3703 New Hamp. ave. nw.

BARBER, white, $25 guarantee and commission. 912 H st. ne.

BARBER, 1st class; $25 guarantee and commission. 716 H st. ne.

BARBER at once; white, good guar; union shop. 401 8th st. se.

BARBER—American; $25 guar. and comm. Steady. 3160 Wilson blvd., Arling., Va.

BARBER wanted. Mack's Barber Shop, 4215 North Fairfax Drive, Ballston, Va. No license required.

BARBER, steady; $25 guarantee and commission. 1232 D st. ne.

BARBERS—First class; steady; $24 guar.; good for $30; also part time. 4409 Bowen rd. se

BARBERS—One steady, one extra; 50c haircut shop. 504 11th st. se. AT. 0758-J.

BOOTBLACK for barber shop. Good wages. Apply 7716 Georgia ave. nw.

CANVASSERS AND CLOSERS; BRICK-STAIN, ROOFING AND SIDING EXPERIENCE. DRAWING ACCOUNT. WRITE GUARANTY CONSTRUCTION CO., INC., 304 EAST MAIN ST., RICHMOND, VA., FOR WASHINGTON INTERVIEW.

CARPENTER, experienced, able read plans and layout. Call LI. 2653.

CARPENTERS see Mr. Higgins, supt., 1809 45th st. nw.

CLERK, experienced, for grocery store. Must have local reference. Wisconsin Market, 4909 Wisconsin avenue.

COLLECTORS with autos, permanent position; $35 and commission to start; must know city. STAR, 825 7th st. nw.

COUNTERMEN and short-order cooks, experienced, for first-class restaurant; good wages. Apply 404 Star Bldg.

COUNTERMEN, housemen, busboys, dishwashers, waiters. Waters Agency, DI. 9800.

DISHWASHER wanted. Good wages. Weaver's Lunch, 5914 Georgia ave. nw.

DISHWASHER, colored boy. 1616 Que st. nw.

HEAD WAITER—1st class for country club. $125, rm. & board. WATERS, 1213 Eye nw.

I WILL GUARANTEE a minimum of $100.00 per month for three years to a patent attorney satisfactory to me who will locate in San Antonio, Texas, and handle my patent applications. Extra pay for infringement suits. Ex-examiner preferred. Alexander Boynton, San Antonio, Texas.

PART TIME counter man, 11 a. m. to 3 p. m. Nick's Sandwich Shop, 906 E nw.

PHOTO COUPON MEN (2)—(Best offer in city). Albee Studio 1426 G st. nw.

PRESSER—Must be first-class; steady year around; good pay. Dry Cleaning Dept., Sterling Laundry, 1021 27th st. nw.

SODA MAN, full or part time; experienced; excellent opportunity. AT. 7666.

YOUNG man, 18 years old, live S.E. or S.W.; part-time position with good future. Apply 522 4th st. sw., evening.

YOUNG men and boys over 18 for shop helpers. Topham's, Inc., 3rd and Eye sts. ne.

YOUNG MEN and boys, permanent positions; bicycles required. Western Union Telegraph Co., 1317 New York ave. nw.

BUSHELMAN
THOROUGHLY EXPERIENCED FOR MEN'S ALTERATION DEPT. APPLY SUPT.'s OFFICE, FOURTH FLOOR, S. KANN & SONS CO.

Help—Men 12

ELECTRICIANS
Conduit & B. X. men, good perm. job, special benefits. See Mr. Davis, 3616 14th nw., until 5:30 p. m. WRIt., Sat. till 12:30.

CURB SERVICE ATTENDANTS.
OVER 18. BRING PROOF OF AGE. APPLY 1234 UPSHUR ST. N.W.

Help—Men-Women 13

DESIRABLE POSITIONS
(CLERICAL)
For young men and young women, 20-25 years of age. Call in person between 10-12 and 3-4. THE CREDIT BUREAU, employment office, 1321 G st. nw.

Situations—Women 16

COOKING and g.h.w. wanted by young work, nursemaid; ref. Phone AD. 6286, eves. MI. 6038.

SECRETARIAL position by active woman, member of bar. Long experience in confidential positions doing legal, trade association and secretarial work. Qualified for research on legal and industrial problems. Personal interview. Box 907, Washington Post.

COLORED GIRL desires day's work or laundress only; good ref. ATlantic 5721.

COLORED GIRL desires general housework all day or part time. Phone MI. 7640.

COLORED GIRL desires general housework, nursemaid; ref. Phone AD. 6286.

COLORED girl wants day's work each week; references. DUpont 5707.

COLORED WOMAN wishes day's work cleaning and laundry; ref. HO. 3256.

COLORED woman wants g. h. w.; no Sunday; good ref. 1318 6th st. nw.

GIRL, colored, desires g. h. w.; stay nights; city refs. Health certificate. DUp. 2061.

GIRL, colored, high school, desires job in priv. family. FR. 6543.

GIRL—Colored, experienced, day's work. References. DU. 3428.

GIRL (colored), 19 wishes day's or evening work. AT. 4695. Call after 3 p. m.

GIRL, colored, wants morning, part-time or day's work. DU. 1353.

GIRL (colored) desires day or part-time work. FRanklin 3589.

GIRL (colored) wants g.h.w., stay nights; refs. HObart 8798.

GIRL (colored), neat, wants job as waitress, salad or sandwich girl; full or part time. District 6776.

GIRL, colored, wants g.h.w. or part-time. Neat and reliable. Good ref. DU. 6550.

MAID (colored), experienced; references. COlumbia 9553.

MAID—Col., competent, g. h. w., exp., care of apt. and child for employed couple. No Sun. or sleep in. $10 wk. AT. 0776-J.

WOMAN (colored) wishes days work or part-time; no Sundays. NO. 9267.

WOMAN (colored) wants regular work by week; adults. HO. 3257.

WOMAN (colored) desires work of any kind; references. NOrth 0398.

WOMAN (colored) wishes cleaning Tues., Wed., Thurs., Sat.; steady. NOrth 5146.

Situations—Men 17

ACCOUNTANT—Bookkeeper, experienced, seeks permanent position. Box 909, Washington Post.

MAN—White, wants steady job painting or maintenance work. Handy with tools. References. DI. 2185.

MIDDLE-AGED man desires general office work in D. C. Have knowledge of bookkeeping. Can operate comptometer and calculators. Address reply to J. R. V., care of Box 919, Washington Post.

WINDOW CLEANER, white, 20 years' experience, seeks work. Box 913, Wash. Post.

BOY (colored) wants work as porter; refs. ME. 6266.

BOY (colored), reliable, wants work, dishwasher or bus boy; refs. MI. 0134.

BOY, colored, aged 16, wishes work of any kind. NO. 1615.

MAN, colored, desires part-time work, chauffeur or delivery. LI. 5876.

RELIABLE BOY, colored, wants work at any time. DU. 9429.

ADVERTISING PRODUCTION MANAGER. Eight years experience with New York firm. Knowledge of all phases of advertising production, including paste-ups. Draft classification 2-A. CO. 6343. Apt. 203.

Instructions 19

CIVIL SERVICE courses, late editions, many kinds. BOYD SCHOOL, 1333 F. NA. 2338.

DRAFTING, Diesel, welding, aircraft; day and eve. classes. WASHINGTON TRADE SCHOOL, INC., 140 Q st. ne. DU. 1576.

Money-to-Loan 26

ON diamonds, watches, jewelry, silverware, etc. No adv. arrangements neces. Lowest int. rates. Rosslyn Loan Co., Rosslyn, Va.

Personal Loan Cos. 26A

Operating Under Uniform Small Loan Laws

INTEGRITY LOANS.
DOMESTIC FINANCE CORP.
SEE PHONE BOOK FOR ADDRESSES.

A FRIENDLY LOAN SERVICE.
H. G. ZWALLY, MANAGER.
AYARES SMALL LOAN CO., INC.
7902 Georgia Ave. SH. 3700.

IMMEDIATE TELEPHONE SERVICE
No Red Tape—No Delay
WOMEN AS WELL AS MEN CAN BORROW $300 OR LESS
Your Signature Only
88c
Is Total Cost of a $25 Loan for 30 Days, Other Amounts in Proportion
Apply in morning and get money the same day. Just telephone, give us a few facts—then call for the money.
3 CONVENIENT LOCATIONS
Telephone Us Today
LINCOLN LOAN Service, Inc.
6722 Wisconsin Ave., Bethesda
WIsconsin 1626
or
TAKOMA INDUSTRIAL Bankers, Inc.
16 Carroll Ave., Takoma Park
SHepherd 1525
or
LINCOLN LOAN Service, Inc.
7910 Ga. Ave., Silver Spring
SHepherd 3781

YOU
. . . can get a loan of $100.00 if you can make monthly payments of $7.04.

Cash Loan You Get	Amount You Pay Including All Charges Weekly	Monthly
$ 25.00	$0.42	$ 1.76
50.00	0.82	3.52
100.00	1.63	7.04
150.00	2.43	10.56
200.00	3.24	14.08
300.00	4.85	21.11

Payments include all charges as prescribed by the Uniform Small Loan Law

Loans made on your own signature. No security required. No credit inquiries are made of relatives, friends or employer. Apply in morning and get money the same day. Just telephone, give us a few facts—then call for the money.

ARLINGTON FINANCE
(A Small Loan Co.)
2008 N. Moore St. Rosslyn, Va
Telephone Chestnut 1800
H. A. WOOD, *Mgr.*

BUDGET FINANCE CO.
6982 Wisconsin Ave. Bethesda, Md.
At East-West Highway
Telephone Wisconsin 4373
JAMES COGLEY, Jr., Mgr.

Personal Loan Cos. 26A

Operating Under Uniform Small Loan Laws

LOANS TO $300 FOR
Single or Married Persons
ON SIGNATURE ONLY
LOW MONTHLY PAYMENTS

$60—Pay $3	$200—Pay $10
$100—Pay $5	$260—Pay $13
$160—Pay $8	$300—Pay $15

AND INTEREST
PHONE OR SEE US TODAY
2 CONVENIENT LOCATIONS
CONSUMERS LOAN SERVICE, Inc.
3327 Rhode Island Ave. HObart 5028
8513 Georgia Ave. SHeD. 3567

Rooms—Furnished 30

A cool corner rm., 4 windows, bath; pvt. adult home. Cathedral nr. Conn. Refs. Gentlemen. $30. AD. 3584.

A COOL front rm., adj. bath, tub and shower; pv

Room and Board 34

Continued From Preceding Page.

KING SMITH STUDIOS
1701 NEW HAMPSHIRE AVE. N.W.
Attractive single and double rooms; one with pvt. bath; summer months; ladies only.

FOUNTAIN COURT
Cool, quiet location; country-like surroundings; large rooms, superior meals; select clientele. 3640 16th st. CO. 0294.

Country Board 37

SMART ESTATE—All conven.; excel. cook.; ½ hour from Washington rd. to Annapolis. Mrs. T. B. Clagett, Mitchellville, Md.

Apartments—Furnished 45

A LARGE rm., Venetian blinds, fireplace; s.m.i. 1217 18th st. ne. LI. 8316.

A SUBLEASE to Nov. 1 nicely furnished 2-bedroom apartment; 2 exposures; outside porch. AD. 3500.

AIR conditioned, new bldg., 1 or 2 business girls to share. NA. 8800, Ext. 607.

AIRY 2 rms., kit., bath, shower; lady to share; $25. 1625 D st. ne.

ATTR. 4 rms., twin beds; 2 ladies to share. MI. 8040.

ATTR. N. Y. CITY, 11 W. 52nd st.—1 rm. 24x18, kit., bath, $37, to Oct. 1. DI. 6317.

AVAILABLE August 1, sublease until November 1, possibly longer, beautifully furnished, air-conditioned, 2-room bachelor apartment; twin beds, with convertible davenport in living room; complete electric kitchenette; $125 monthly. Marlyn Apts., 39th and Cathedral ave. Call Mr. Gibson, NA. 7622, or eves., ORdway 0294.

BASEMENT APT., 1343 Girard st. nw.—2 rms., priv. driv. bath. Adults. AD. 2391.

BRENTWOOD RD. N.E., 1275, 13th and R. I. ave.—Liv.-bedrms., kit., dinette, bath; adults; $60. DI. 2501, Ext. 2221. Miss Brenan.

COLUMBIA RD. NW., 1433, Apt. 42—Cool front apt. 1 room with kitchen; semi-private bath; $30. HO. 7290.

COOL, newly furnished, 1437 Rhode Is. Ave. N.W. Apt. 704, 1 rm., dinette, kitchenette, lrg. dressing rm., complete.

COOPERATIVE apt., downtown; sell or rent 3 rooms, kitchen, bath, foyer; sw. exposure; $90. CH. 9616.

DOWNTOWN, Apt. 2, 2222 Pa. ave. nw.—3 rms., kit. and bath, nicely furn., incl. linens and util.; also Apt. 43, 1420 R st. nw., 2 rooms, kit. and bath.
C. W. SIMPSON CO.
1024 Vermont Ave. N.W. ME. 5700.

FRANCIS SCOTT KEY APT. HOTEL, 20th and P sts. nw.—Fireproof; A. A. A.; one-room, kit., dinette, priv. bath; 1 or 2 persons; day, week; Frigidaire; fully equipped; nicely furnished. NA. 5425.

KEW GARDENS—Young lady, gentile, to share lovely apt. NO. 5494.

KEW GARDENS (Apt. 321-A)—August to Sept. 15, very attrac. 1-rm., kit., bath, completely furn.; $50. 2700 Q st. nw.

N ST. NW., 1418—2 rms., pvt. bath, kit., Frigid., util.; $65 mo. Adults. Janitor.

N. H. AVE., 1272, cor. N—1-2 rms., kit., bath; util. incl. $35 up. Apply Janitor.

RESPONSIBLE couple would like to sublet air-conditioned apartment August 1-15 NO. 4420 before 11 a. m. Mrs. Henkel.

18TH ST. NW., 2015—3 bedrooms, living rm., kit., bath; linen; $85. NO. 1420.

18TH ST. NW., 3102—Two one-room apts. with dinette and kit.; one now, one Aug. 1

3038 INGLESIDE TERRACE N.W.—2-room light housekeeping apartment; heat and hot water, gas, electricity included. $40.

CHOICE CORNER APT., WARDMAN.
3 breezy expos. Balcony, 4 rms., kit.; suitable 2; several mo. CO. 2000. Kent.

Attr. 2 rms., pvt. bath, $55 mo. NA. 8130.

Everett Hotel, 1730 H N.W.

Apartments—Unfurn. 47

ALEX.—Attrac. high-ceiling apt., old Colonial charm with a. m. i., 2 spacious rms., large kitchen, bath; $65. TE. 5079

CONN AVE. N.W., 3620—Living rm., 2 bedrms., kit., bath, foyer, hall; lgs. closets; cross ventilation; Frigid. Res. mgr.

NEARBY VA., 15 min. d'town—3 rms., kitchen, bath, garage; private entrance; Christian couple only; $60. OX. 0488.

QUINCY ST., 1345, nr. 14th—Living room, bedroom, kitchen, sun porch; utilities included; $60. TA. 0236.

TAKOMA PARK, MD.—Two rooms, dinette, kitchenette, bath, yard. $40. SH. 4496-W.

TAKOMA PARK, 701 Garland ave. (new bldg.)—Living room, dinette, kitchenette, bath, heat, hot water incl., $47.50 mo.

TAKOMA PARK—Cool, attractive 4 rms., bath, front porch; conv. bus, stores; heat, H. N. refrig. inclu., $55. SH. 3444.

WOODRIDGE—Attractive, cool, 4 rooms, bath; private entrance; $36 mo. LI. 9274.

11TH ST. NW., 3561—Mod. basement apt.; living rm., kit., bath; refg.; reas.; couple.

1926 C ST. S.E., Apt. 3—Modern duplex, 2 large rms. and kit., bath, dinette, screened porch; large yard, storage and oil heat, hot water; only $47.50. Available Aug. 1. See tenant or DI. 2434.

$57.50—1210 PERRY ST. N.E.—2 BEDrooms, living room, kitch. and din. room; corner apt., overlooking lawn and trees. MRS. MILLER, res. mgr., Apt. 24, DU. 2452.

SEE OUR APARTMENT LISTINGS.
AMERICAN SECURITY & TRUST CO.
15th and Penn. Ave. NA. 4815.

DOWNTOWN APARTMENTS.
McKEEVER & WHITEFORD.
1614 K St. N.W. DI. 9706.

1311 11TH ST. N.W.
3 rooms and bath.....$34.50
GEORGE F. HANE, INC.,
514 F ST. N.W. NA. 3964.

Desirable Apts. in Good N.W. Sections.
MT. VERNON CORP.
9th and Mt. Vernon Pl. N.W. NA. 5538.

119 MASSACHUSETTS AVE. N.W.
Modern apartment building. 1 room, kitchen, bath. $36. Janitor will show.
L. T. GRAVATTE. NA. 0753.

DOWNTOWN—$30.50
427 4th st. nw.—3 rooms, bath; hot water and heat. DI. 5145.

Lyon Village Apartments
3000 LEE HIGHWAY.
One bedroom, $65; two bedrooms, $77.50; gas, electricity, water and heat included. LYON, INC., CHestnut 7070.

1216 10TH ST. N.W.
1 and 2 rms., kit., bath, $37.50 to $45.

1428 R ST. N.W.
3 Rooms, Kitchen, Bath, Refrig., $45.
C. W. SIMPSON CO.
1024 Vermont Ave. N.W. ME. 5700.

READY SEPTEMBER 1
THE CROYDON
1615 17th St. N.W.
8-Story, Elevators, Switchboard.
1 Room, Kitchen and Bath.
Phone DI. 5014 for Reservations.

CLOSE GOVT. DEPTS.
1310 NEW HAMPSHIRE AVE. N.W.
3 Rooms, kitchen and bath.....$69.50
Modern fireproof building in downtown location. Electric refrigeration, Venetian blinds; really large rooms; very attractive apartments.
HENRY J. ROBB, INC.
1024 Vermont Ave. DI. 8141.

1614 17TH ST. N.W.
"QUEENSBORO"
3 rooms, kitchen, hall and bath....$65.00
All Utilities Included.
REAL ESTATE MORTGAGE & GUARANTY CORPORATION.
1610 K St. N.W. NA. 1403.

5510 FIRST ST. N.W.
$55.00
All utilities included; 2 unusually large rooms, tile bath with shower, fully equipped modern kitchen
LEE D. LATIMER CO.
807 Investment Bldg. NA. 4148.

PARKADE
1457 Park Rd. N.W.
2 rooms, kitchen, dinette and bath.
5-Story Elevator Bldg. Refg. on House Current.
Res. Mgr., AD. 0289
Philip P. Peyser & Co.
1039 Invest. Bldg. Dist. 3740

COLORED, 1210 Kenyon st. nw.—1-2 rooms, kitchen and bath. Taylor 0659.

COLORED
25 M ST. N.W., APT. 23.
2 rms., kit., bath, $40. Incl. util.
A. S. GARDNER & CO.
7031 L St. N.W. NA. 0334.

Offices—Rent 50

OFFICE in suite in Investment Bldgs. with use of large reception office, will rent to attorney or commercial representative. Box M-836, Washington Post.

WANTED by Welfare Agency, 3 or 4 room office in 1st class bldg. NA. 0400.

Offices—Rent 50

MEDICAL SCIENCE BLDG.
CORNER OF VERMONT AVE. AND L ST. N.W. MOST ATTRACTIVE SINGLE OR DOUBLE SUITES FOR ETHICAL PHYSICIANS OR DENTISTS. YEARLY LEASE.
E. QUINCY SMITH, INC.
DI. 9057. 909 15th ST. N.W.

Stores—Rent 53

A DESIRABLE corner location for drug store or delicatessen-luncheonette, in Silver Spring area; reasonable. 521 Dale dr., Silver Spring, Md. SLigo 3529.

Houses—Furnished 54

A DELIGHTFUL 6-rm. home in refined neighborhood furnished for small family. LI. 7485.

ARLINGTON—Lovely home on hill with view; 4 rms., 2 baths; beautifully furn.; Oriental rugs, baby grand piano; elec. equip. Lovely garden; Aug.-Sept. Adults. GL. 3065.

BEAUTIFULLY FURNISHED; 6 rms., bath, recreation room, garage; large lot, trees; close to everything. SH. 3980.

CLEVELAND PARK—Detached eight-room house in fine residential section; 4 bedrooms, bath, first-floor lavatory, fireplace, piano; oil heat, elec. refrig.; lavatory, laundry tubs, elec. washer, maid's room in basement; built-in garage; completely furnished except linens; convenient to buses, schools, stores and Cathedral; $125 monthly. EM. 3326

GEORGETOWN — Semifurnished modern house for Aug., Sept.; 2 bedrms., garden; $100; maid avail. MI. 5500, 8-9 a.m.

9TH ST. NW., 5619—Row, 6 rms., 2 rear porches; 2 bedrms., oil ht., refrig.; redec.; $87.50. Washington Realty Co. GE. 8300.

Want to Rent Houses 55A

BUNGALOW—2 bedrooms, with maid's lav. in basement; in good neighborhood, in or near Silver Spring; $65. Call SH. 6854.

Houses—Unfurnished 56

ARLINGTON (1908 N. Quincy)—6 rooms, 2 baths, h. w. h., 2 porch, garage, yard.

ATTRACTIVE 6-rm. house, 3 porches, grounds, elec., on edge of Great Falls Park; 12 miles from D. C.; $26 per mo. See A. G. Schmitz, Great Falls Park, Va.

ATTRACTIVE, 3 bedrms., 2 baths, finished attic; beautifully landscaped lawn; nr. school. Owner; rent 2 years. WI. 7821.

CHEVY CHASE, D. C.—6 rms., bath, den; oil heat; new condition; $95. Nearby Va.; 6 rms., 2 baths (1 bedrm. and bath 1st floor); oil heat; vacant Sept. 1; $75. Or better yet, buy detached homes built at depression values and save 35%. Fulton R. Gordon, Owner, 1427 Eye st. Dist. 5230. Office also open 7 to 9 p. m.

FALLS CHURCH, 114 Linden Lane—Stone house, 7 rms., ba., recrea. and maid's rm.; oil h.; garage; garden; $100. EM. 6621.

N ST. S.W., 338—6 rooms, bath, garage, front and back yards; $35.50; available August 1. J. Gordon, ME. 1673.

SHEPHERD PARK, nr. Walter Reed—Attractive 6 rooms, 1st fl. lavatory, maid's rm.; large shaded lot; $110. HO. 4232, 10 to 4. Other times, GE. 7304.

TAKOMA PARK, 6702 Eastern ave.—6 rooms, bath, breakfast porch; newly decorated; garage; 1½ blks. bus and stores; 1 fare; $60 month. Phone SH. 8212-W

$45. FORESTVILLE, MD.—5 rooms, bath, gar.; shaded lot; 20 min. d'town. HI. 0630.

Houses—Rent or Sale 57

HYATTSVILLE—3 rms., bath, oil h.-w. h., gar.; adults; $52.50; $6,000. DU. 1498.

Vacation Places 60

—NEW JERSEY—

TOWNSEND INLET (bet. Sea Isle City and Avalon), nr. lg. resorts; 6-rm. cot.; also well-furn. bung. and apts., 4 exp.; beaut. beach; avail. Aug 23 or 30. P. O. Box 203.

—NORTH CAROLINA—

EIGHT new furnished apartments, modern, clean. Accommodate 5 to 10 people. $27.50 to $40 per week. Novelty Hotel and Cottages, Inc., Carolina Beach, N. C.

Shore-Waterfront—Rent 61

HERRING BAY, Mason's Beach, accom. 8; 32 miles. Avail. now. Box 921 Wash. Post.

PICTURESQUE CLIFFS. Rustic cottages among large trees. An ideal bay beach for professional graduates. Furnished cottages, rent; lots sale. Scientist's Cliffs, Port Republic, Md., 4.4 miles S.E. of Prince Frederick. AT. 0651, evenings.

Wanted to Rent 62

WE HAVE clients waiting for desirable houses in all sections. Call or write DIXIE REALTY CO., 1417 L st. nw. NA. 8890.

Real Estate Loans 62A

MONEY ON SECOND TRUST.
We will buy second-trust notes, D. C., nearby Md. or Va. Reasonable rates.
NATIONAL MORTGAGE & INVEST. CORP.
1312 New York Ave. N.W. NA. 9833.

Business Property 64

STORE AND APT.—7th st. nw.; income about $250 mo. DICKSON REALTY CO. HO. 4719. Eves., FR. 8159.

Sale Investment Property 65

NEW 4-FAMILY APT. BLDGS., near 14th and Md. ave. ne.: $12,500. C. J. JONES, 623 Union Trust Bldg. WO. 9309.

4-FAMILY FLAT—Good S.E. sect.; nearly new bldg.; rents $2,150 year; price, $13,500. WALTER M. BAUMAN, No. 1 Thomas Circle. NA. 6229; WO. 0747.

TO SETTLE ESTATE.
Large building on upper 14th st. nw., now occupied by old-established firm. Annual income over $5,000. Priced under assessed value, on liberal terms. Call Mr. Shea, with
WM. CORCORAN HILL CO.
710 Jackson Pl. N.W. DI. 1983.

DOWNTOWN CORNER
1st commercial; 90-D. Lot 50x128; 6 houses, now rented. One block from new District Bldg. Price, $40,000.
JEROME S. MURRAY
1331 G St. N.W. RE. 2460.

Wanted Invest. Prop. 65A

WE HAVE SUBSTANTIAL CLIENTS who will purchase fairly priced income-producing property. Listings wanted on small houses, flats, apt. houses. Consult with us at once.
WAGGAMAN-BRAWNER REALTY CORP.
1700 Eye St. N.W. ME. 3860.

Sale Houses 66

BARGAIN—10 rooms, 3 baths, near 14th st. nw. Just what many are looking for. Filled with roomers. Modern row brick, large porches, extra lavatory, oil burner. Only $1,000 cash, $75 mo. Less than rent. Immediate sale, $9,350. Call at once. E. W. Bailey, AD. 4798.

BARNABY WOODS—Brand-new; reduced $1,000 for quick sale; six delightful rms., large screened porch, ½ bath on first floor; beautiful large kitchen with breakfast nook, ample cabinets; 3 bedrooms, 2 baths; stairway to 3d floor; ample space for recreation room; built-in garage; large oak trees in front and rear yard; air-conditioned. To inspect, call M. L. STONE (Builder and owner), RE. 3835.

BUY depression-value-built homes. Chevy Chase, D. C., nearby Md. & Va.; save 35%. Phone for list. Fulton R. Gordon, owner, 1427 Eye St. Dis. 5230.

CHEVY CHASE, D. C.—5320 42d st. nw. Semidetached brick; 7 rooms, bath, sleeping porch; storeroom in attic; built-in garage; house has been newly papered and painted; floors refinished; new shades; house in perfect condition; must see to appreciate. Open. HObart 0145; after 4 Sunday CO. 9823. Owner.

CHEVY CHASE, D. C.—Bargain. Det. corner brick; 4 bedrooms, 2 baths; oil h.-w. h.; large living and dining rms., den, breakfast nook, kit. and pantry, large attic, double garage. Near bus and shopping center. Only $10,950. Brokers protected. A. M. ROTH, Woodward Bldg. NA. 7936.

JUST OFF RHODE ISLAND AVE. N. E.—2 attached new 6-room brick homes, built-in garage, oil heat, chestnut trim, $8,750; 1 detached new home, 6 large rooms, gas heat, chestnut trim, fireplace, recreation room, built-in garage, $10,500. These homes are in a conveniently located triangle at 16th, Hamlin and Brentwood rd. ne.
HOMESITE REALTY CORP. MI. 3763.

2602 MOZART PL. N.W.
¼ Block West of 18th and Col. Rd.
2-story brick residence, 8 rooms and bath, h.-w. h., oil furnace; double rear porches; must sell to settle estate.
E. QUINCY SMITH, INC., REALTORS.
909 15th St. N.W. Phone DI. 9057.

NEAR THE CAPITOL—11 rooms, 3 baths, oil burner. Just off Md. ave. ne. $1,000 cash, easy payments. Call E. J. Williams, LI. 3143, or E. W. BAILEY, AD. 4798.

$11,750—NEW BRICKS, FACING ROCK CREEK PARK. Unusual homes of seven rooms and two baths, with first floor den and lavatory, step-up dining rooms, beamed ceilings, air-conditioned heat, built-in garages. West of 16th st., in a section of high-priced homes.
SHANNON & LUCAS CO.
1406 H St. N.W. NA. 2345.

SILVER SPRING—MODERN ATTRACTIVE brick bungalow, 5 rooms, bath, attic, basement, porch, garage; fenced yard; 6 blocks from Georgia ave. and Alaska ave. Immediately available.
ROBERT E. LOHR,
311 Cedar St., Takoma Park, GE. 0681.

Sale Houses 66

SILVER SPRING, MD., 8212 Queen Anne Dr. (2 blocks off Ga. Ave.)—8-room and bath brick bungalow; oil h.-w. h., insulated attic, slate roof, brick garage. Near parochial and public schools. Reas. priced, $7,150; terms.
SILVER SPRING REALTY CO., INC.
8632 Colesville Rd. SH. 7162.

IDEAL FOR ROOMING HOUSE.
Near 14th and Fairmont. Partly furnished, 11 rooms; good cond.; full basement; oil heat, automatic hot water; full-length screens. Cash, $1,800, balance, like rent. Owner, CO. 8344.

WOODSIDE BARGAIN.
Large Colonial. Six large rooms, 2 baths, double garage. Convenient to schools, stores and bus. Unusually easy terms.
SILVER SPRING REALTY CO., INC.
8632 Colesville Rd. SH. 7162.

SILVER SPRING AREA
Nearing completion. 2 and 3 bedroom homes in excellent location. Reasonably priced, easy terms.
SILVER SPRING REALTY CO., INC.
8632 Colesville Rd. SH. 7162

CHEVY CHASE, D. C.
(Near Chevy Chase Circle)
Owner anxious to sell this delightful center-hall Colonial brick. Large living and dining rooms, breakfast room, 3 bedrooms and 2 baths. 2nd-floor library 17 ft. x 17 ft. with open fireplace. Finished attic, maid's quarters, 2-car attached garage. Near schools and transportation. Phone G. F. MIKKELSON & SON, Woodley 1156.

SACRIFICE—$8,500
If sold by Friday—Chevy Chase, D. C., near schools, transportation; lovely corner lot, large trees, fine shrubbery; dwelling has 7 rms., bath, stairway to large storage attic; automatic heat. Splendid possibilities for remodeling. Owner, WO. 0661.

OWNER MUST SELL
This attrac. Colonial brick in heart of Better Brightwood; arranged for two families; 8 rms., tile bath and shower, lavatory, auto. heat; hall entrance; refrig.; excell. condition. Only $7,350, on terms.
Leo M. Bernstein & Co. MEt. 5400

1124 10TH ST. N.W.
1 room, kitchen and bath, $35.50.
All utilities included.
Resident Manager.
H. G. SMITHY CO.
811 15th St. N.W. NA. 5903.

$6,950
WIDE AVENUE, NEAR LINCOLN PARK.
Modern Colonial brick, 18 feet wide; 6 large rooms, bath; oil heat; screens, weatherstripped, insulated; garage. Excellent condition.
L. P. GRAVATTE
729 15th St. Realtor. NA. 0753.

REAL OPPORTUNITY
Wesley Heights—4 Bedrooms
Owner having built new home has priced this charming Dutch Colonial home for immediate sale. On a beautiful wooded lot close to transportation, schools and shopping center; it is an outstanding value in this restricted community of better homes. The first floor plan is unusually spacious with breakfast room between kitchen and dining room, maid's bath, automatic heat; entire house completely redecorated.
FRANK S. PHILLIPS DIst. 1411

FIRST TIME ADVERTISED
BRAND-NEW DETACHED BRICK HOMES.
ONLY $5,690—$390 CASH.
Finest of Materials and Construction.
LARGE WOODED LOTS
Drive out N. H. ave. nw., right on Concord ave., then straight ahead on Riggs rd., 1 block past D. C. line to Chillum rd. left to houses. 5 sold before completion to passersby without any advertising. For full details, call
RIGGS DEVELOPMENT CORP.,
GE. 8300. Eves., TA. 7725.

KENTLAND VILLAGE
BIGGEST DETACHED HOME VALUE.
New homes of quality in a convenient and desirable neighborhood are now available on rental terms. Only two are left in the first group of 14—so we advise you to make your inspection and decision today. $6,450 UP. TERMS TO SUIT.
Drive out N. H. ave. to East-West hwy., turn right 1 block to homes.
THOMAS V. LAKE,
Owner-Builder.
1006 M St. N.W. RE. 1621.

CASTLE MANOR.
Beautifully new subdivision of individual brick bungalows; 5 rooms, tile bath, ultra-modern complete kitchens; fireplace, porch, full basement, floored attic; oil heat; large lots; from $6,450; F. H. A. or financed to suit you.
OPEN
Out Rhode Island ave. n.e. to Columbia ave., left on Columbia ave. to homes; or out Michigan ave. to Queens Chapel rd.
PERRY BOSWELL, INC., AGENT
3304 Rhode Island Ave. N.E. WA. 4500.

TWO BRICK BUNGALOWS
nearing completion in Indian Spring Park. Five unusually large rooms, two bedrooms, both twin size; living room 13.6x17.4; space on second floor for additional rooms; fireplace, porch, full basement.
Priced This Week Only
$7,150. F.H.A. Financing. $7,350.
GRAHAM-HALL. WI. 3250.

See Our Sales Listings.
WM. H. SAUNDERS CO.
1319 K St. N.W. Dist. 1015.

A SMALL ESTATE
Here's an exceptional opportunity to own a country home in nearby Md. This 4-bedroom residence (in new-house condition) is situated on a rolling, wooded tract, comprising 1 acre and commanding a good view. Lovely trees, shrubbery and flowers. The house contains a large living room, dining room, library, sun porch, lavatory and kitchen on the first floor. 3 bedrooms and bath on second floor. 2 bedrooms on third floor. Oil heat.
Only $12,500 for immediate sale.
ROBERTS E. LATIMER
7733 Alaska Ave. GE. 1270

COLORED—Open 6 to 9 p. m., 503 Columbia rd. nw.; 6 rooms; oil heat, 3 porches (2 glass-inclosed and heated); double brick garage; full cellar; beautiful condition throughout. Owner sacrificing, $6,950; terms. DE. 1162.

COLORED—2017 19th st. nw.; 10-room brick, 2 baths, metal roof; $8,500; $1,250 down, balance monthly. R. M. De SHAZO, 1123 14th st. nw. NA. 5520.

COLORED—Near 13th and R nw.; 7 rooms, hot-water heat; cellar; garage; $6,950. Call DE. 1160.

Wanted—Houses 67

CASH for houses, brick or frame, white or colored, D. C. only. Immed. settlement. E. A. GARVEY, 1126 Vt. ave. nw. DI. 4508.

FURNISHED 4-bedroom house about Aug. 4 for 3 weeks to one month. Box 917, Washington Post.

LIST YOUR REAL ESTATE with us for sale. We are one of the largest and oldest in the city; courteous salesmen and prompt service.
ROGERS REAL ESTATE.
604 F St. N.W. NAtl. 8137.

WANT TO BUY—3-bedroom, 2-bath house; require larger than average living room and kitchen. Prefer Silver Spring, but will consider any good northwest location. Can make substantial cash payment. Box 916, Washington Post.

WE WILL pay cash for your house. Call us. ATCO PROPERTIES, INC., 915 Eye st. nw. ME. 3800.

GET OUR OFFER BEFORE SELLING.
KAY REALTY CO. RA. 2200. GE. 0518 eve.

Sale, Rent or Exchange 68

TAKE PART TRADE in valuable 140-A.; fine bldgs., view, surroundings, on hwy., nearby Md.; $18,750, right terms. Farms, acreage, 2 465-A.; reduced. Shore cottages, urban, shops, business, colored property. N. E. RYON CO., NA. 7907.

Sale Lots 69

ARLINGTON—Off Lee Hwy.: improved lot, 60x130; fruit trees. $800. CH. 0080.

BUILDERS' ATTENTION—Beautiful wooded lots in Bligo Park (North Hills and Forest Hills). Reas. priced quick sale.
SILVER SPRING REALTY CO., INC.
8632 Colesville Rd. SH. 7162.

CLARENDON, VA.—Zone gen'l. business. Lot 120x363. Cor. Wilson blvd.-Pollard. sell, build for rel. tenant. GE. 4129.

CHOICE LOTS — HILLCREST SECTION.
RANDLE & GARVIN
949 9th St. N.W. RE. 2213.

NEW sub-division, conveniently located; all kinds of large lots, both wooded and clear. Easy terms. Builders invited.
E. P. BEACH, Real Estate. SP. 0440.

$1,000—N. W. sec., 10 min. White House; 50-ft. front; sewer and water in. Terms.
A. D. CRUMBAUGH (Realtor).
4906 Wisconsin Ave. N.W. WO. 1-3-6-4.

Suburban for Sale 70

ABOUT 2 miles from Alex., off No. 1 Hwy. A new 5-rm. and bath, 2-story home; a. m. i. Only $5,250, easy terms. Call CO. 2026, ext. 124, 2 to 8 p. m.

COLLEGE HEIGHTS—Nr. Univ. of Md.; spacious 5-rm. home. Excellent neighborhood, good schools; fireplace, 1½ baths, breakfast nook, pantry, side porch, large closets. Full base., tubs, shelves; auto. h. w. garage. Priced low. Excell. investment. Owner, HYatts. 0346.

Life's Darkest Moment

Suburban for Sale 70

COLESVILLE, MD.—$6,500. New brick bungalow, all modern, oil heat, 1 acre (3 available) on hill. Large full basement, large attic, fireplace, garage; sparkling well water, elec., stove and frigidaire. 7 miles D. C. Many other properties. JOHN BURDOFT, Colesville, Md., Ashton 3846. Open evenings.

FOR IMMEDIATE POSSESSION—By owner. 27 new and used homes, fully reconditioned, $5,250 to $10,000, in Oakcrest, Aurora Hills and Virginia Highlands.
J. LEE PRICE
2303 S. Arlington Ridge Rd. Jackson 1504.

NEARBY VA.—A rare opportunity; brick home, less than year old; 3 unusually lge. bedrms.; $7,250; easy terms, JA. 1865

NEARBY VA. (6 miles west of Alex. on Franconia rd.)—6-room bungalow, all modern improvements, built-in gas range, double garage; ½ acre; $6,250; small down payment, balance like rent. Lorton 10-F-30.

NEARBY VA.—10 min. D. C. 2-family home, $10,500. Have offer of $140 mo. rent, but must sell. Terms. CO. 2025, ext. 124.

2 NEW houses, 10 rooms, 2 baths, 900 block of South 23rd st., Arlington, Va. JA. 1880.

BUNGALOW, 5 ROOMS, BATH, $5,950. Other properties in or near Vienna. Va.
DOROTHY FREEMAN SHERBURNE,
Vienna, Va. Vienna 30.

3 HOMES available, all new, in Allencrest, Arlington. That's all—there aren't any more. Six rooms, 2 baths, 2-story, on wide lot, $6,105; 5 rooms, 2-story with fireplace, $6,030. CH. 8877.

4 MI. ALEXANDRIA—Brick bungalow, 4 rooms and tile bath; hot-water heat. Built in 1936. Lot 100x174. $4,250. $300 cash, $30 month. No renewals. Vacant. J. A. BAKER & CO., 1112 N. Irving st., Arlington, Va. CH. 0070. Closed evenings.

$450 CASH—$25 PER MONTH
"OLD DOMINION HOMES"
4 rooms, kitchen, bath, full basement and attic. Refrigeration, venetian blinds. $4,250 to $4,850. F. H. A. approved. To reach: McLean, Va., via Old Dominion Dr. or Chain Bridge Rd., follow our sign. CH. 7096.

$5,950.00—NEW 5-room bungalow; modern; hot-water heat; hardwood floors; large porch; ½-acre corner lot, in Vienna, Va., 1 block off Main Highway; 10% cash, bal. on terms. Call CHestnut 1345.

UNUSUAL ARRANGEMENT
3 level, 6-room brick bungalow; oil heat, built-in garage. In best section of Silver Spring, close to everything. Priced right. Shown by appointment only.
SUBURBAN REALTY CO. SH. 4161.

WHY RENT?
Nearby Va. $8,950; $500 down; $72.50 a month. New 6-room brick, 1½ baths, oil heat, detached garage. 15 minutes to Navy Dept. 108 Brooke Drive, Hillwood, Falls Church, Va. To reach: Cross Memorial Bridge, out Lee blvd. 8 miles to Hillwood ave., 3 blks. to Brooke Dr., left to exhibit house. Other houses from $9,450 to $14,000.
MAC LINDSEY. CH. 6213.

COTTAGE—$4,500
Nearby Va.—6 rooms and bath; ½-acre lot, lovely landscaping. Conveniently financed. G. W. Walters, 119 S. Royal st., Alexandria, Va. ALex. 1084.

COZY COUNTRY HOME
Just like new; 6 rooms and bath; garage; modern to the minute; ½ acre; beautiful lawn, shrubbery, trees, garden. A pickup at $5,950. Silver Spring vicinity.
SILVER SPRING REALTY CO., INC.
8632 Colesville Rd. SH. 7162.

VIRGINIA BUNGALOW
$750 DOWN
Here is a brand-new Cape Cod with slate roof, large living room, dining room and kitchen on first floor. Two full-sized bedrooms and bath on second floor; full-sized basement, large lot. Ready August 15.
JAMES M. DOYLE
5501 N. 15th St. CH. 1074.
1 Square From N. Wash. Blvd. at Illinois.

OUTSTANDING VALUE
4 BEDROOMS—$500 DOWN
On lot 65x167. Beautiful shrubs, fruit trees, nice lawn, two-car garage. Large living room, dining room, kitchen, pantry. Both front and side porches, side porch screened. Full basement, hot-water heat. Four bedrooms and bath on second floor. Plenty of large closets and attic storage.
PRICE IS ONLY $6,975.
J. WESLEY BUCHANAN
1501 Columbia Pike.
Phone CHestnut 1341 or OXford 2798.

$5,980—EASY TERMS
Distinctively styled new brick bungalows. Basements for doctors or hobby rooms; being at ground level; copper pipes, screened porches. American Radiator heating system with summer-winter hookup; 2 large bedrooms, attic, large kitchen; $10,000 neighborhood; quiet, cool. 6500 N. Washington blvd. (past Claude Swanson High School); 4½ per cent first trust. BUILDER. CHestnut 0001.

Sale Acreage 72

70 ACRES, Central ave.; $35 an acre; wooded tract extending to Patuxent River. National 8095.

411 ACRES, well wooded, gentle rolling tract, springs and streams. Nearly 1 mile frontage on hard road near Lorton, Va. Short distance from D. C. A real investment for anyone. $35 per acre. Will arrange terms to suit. CH. 1345.

Sale—Farms-Land 73

—MARYLAND—

MONTGOMERY COUNTY—340 acres, 9-room house; very productive farm; very large stream, many springs; tenant house; ideal stock farm; suitable for dairy; 18 miles to D. C.; commuting distance; $13,000. Many other farms available. John Burdoft, Colesville, Md. Ashton 3846.

MONTGOMERY COUNTY—196 acres, stock farm. $20,000 equipped. 8-room house, partly modern, bath, elec.; 2 tenant houses. Very large stream with spring. 90 acres under cultivation in one field. 12 horses, 25 head of cattle, hay, grain. All good equipment, commuting dist. D. C. Many other farms. JOHN BURDOFT, Colesville, Md. Ashton 3846. Open eves.

150 ACRES—Stone house overlooking Susquehanna River; 26 acres woods; 35 acres young orchard, variety of fruit; shrub, evergreens. Forced to sell or exch. for prop. in D. C. or vic. Owner, DE. 3300.

—MASSACHUSETTS—

POULTRY farm for sale, with all new equipment, 2 miles from dressing plant; excellent view. A. Hadenchuk, 82 Summer st., Thorndike, Mass.

—NEW JERSEY—

OPPORTUNITY
To secure 50 acres good land on beautiful creek, with boating, bathing, bass fishing; 6-room bungalow; bath; water; electricity; large barn, large poultry house and garage; good roads; 36 miles from Washington, D. C., at $4,500 cash.
H. B. MITCHELL,
Herndon, Va. Herndon 135.

Sale—Farms-Land 73

—NEW JERSEY—

$250. FULL PRICE, buys 1½ acres, hard road, city water, electric. No down payment, $50 monthly one year, then $45 monthly, then $40 buys 1¼ acres and 5-rm. bungalow, bath, all impts. Vanderhoff, 34 Cumberland ave., Verona, N. J.

—VIRGINIA—

CLOSE-IN FARM of 265 acres of rolling land, 18 miles from Washington over fine roads. About 125 acres of good farm land, bal. wooded. Watered by several streams. The house sits on a hill, well back from the road, and has 10 rooms, bath, furnace, elec. and phone; cow barn, horse barn, chicken houses and farm buildings. Easily accessible from the city. Price, $20,000; $7,500 down, assume Federal Farm loan, bal. $75 per mo. Shown by MASON HIRST, Annandale, Va., at the end of Columbia pike. Phone Alexandria 5612. Closed Sundays.

Sale—Shores, Waterfront 74

CEDARHURST on Ches. Bay (31 mi. D. C., nr. Shady Side, Md.)—Log cabins, modern cottages, $1,350 to $4,500; lots $98 up. Gentiles. W. M. Bauman, NA. 6229.

Business Opportunities 77

A BANG—Good bargain in a boarding house can be had by calling on "The Broker of Action." JOHN J. McKENNA, Suite 413, 1010 Vt. ave. nw. RE. 5345.

A BARGAIN WANTED, rooming or boarding house at once. Edwin L. Ellis, 1010 Vermont ave. nw., Room 217. RE. 5140.

BEAUTY SHOP, fully equipped, fine location; owner ill, must sac. RE. 1641.

COMPLETE barber shop equipment, including 4 new Paider chairs. Bargain. Box M-596, Washington Post.

GROCERY—All cash business; a real bargain. Owner inducted; will sacrifice. See this today! 1500 N. Capitol st.

GROCERY, meat and fruit. All cash business. Rent $56, including apt. Leaving city. No reas. offer refused. TA. 7065.

MARKET—First class; doing around $5,000 a mo. business. Stock, fixtures, 2 trucks. Beer and wine license. Sacrifice, owing to death. $8,500. 300 Concord ave. nw.

RESTAURANT, beer, wine and liquor; seating capacity 100. Business $1,200 per week. Rent $225 a month. Long lease.
ROGERS REAL ESTATE.
604 F St. N.W. NAt. 8137.

ROOMING HOUSE—Right at Dupont Circle, 12 rooms, 3 baths. Income, $300. Rent, $100. Only $1,800 on reasonable terms. R. M. De SHAZO, 1123 14th st. nw. NA. 5520.

ROOMING HOUSE, near 18th and P st.—10 rooms, 3 baths. Rent, $65. Income, about $200. $1,300. Terms. R. M. De SHAZO, 1123 14th st. nw. NA. 5520.

WANTED to sell radio, appliance and record business as one unit or individually in Brookland area; no broker. Answer Box M-595, Washington Post.

AUTO REPAIR BUSINESS
Must be sold at once. No good offer refused. Good opportunity for right man. Box M-590, Washington Post.

Restaurant—Silver Spring
All new equipment; excellent location. Seating capacity 140. Straight 10-year lease. $100 per mo. A real bargain at $6,750.
SILVER SPRING REALTY CO., INC.
8632 Colesville Rd. SH. 7162.

Dogs, Cats, Pets 79

BOARDING—Large runs, $35c day. MEADOWS KENNELS, Marlboro pike. HI. 1385.

COCKER SPANIELS—Puppies for sale; granddaughters and grandsons of My Own Brucie, quality puppies at reasonable prices. Culpeper Kennels, W. B. Clark, Culpeper, Va.

COLLIE, reg. A. K. C.; female, 4 mos.; inoculated; very reasonable. CH. 0843.

ENGLISH SETTER pups, thoroughbred; 10 wks. old; $10 ea. J. Nevitt, ALex. 5600.

ENGLISH SETTER PUPS—Registered, 2 months old; reasonable. SH. 5390-J.

GRE

ODD BODKINS — By FRED FOX and CHASE CRAIG

JOE PALOOKA — It Could — BY HAM FISHER

WINNIE WINKLE — Too Many Nurses — BY BRANNER

NAPOLEON AND UNCLE ELRY — BY CLIFFORD McBRIDE

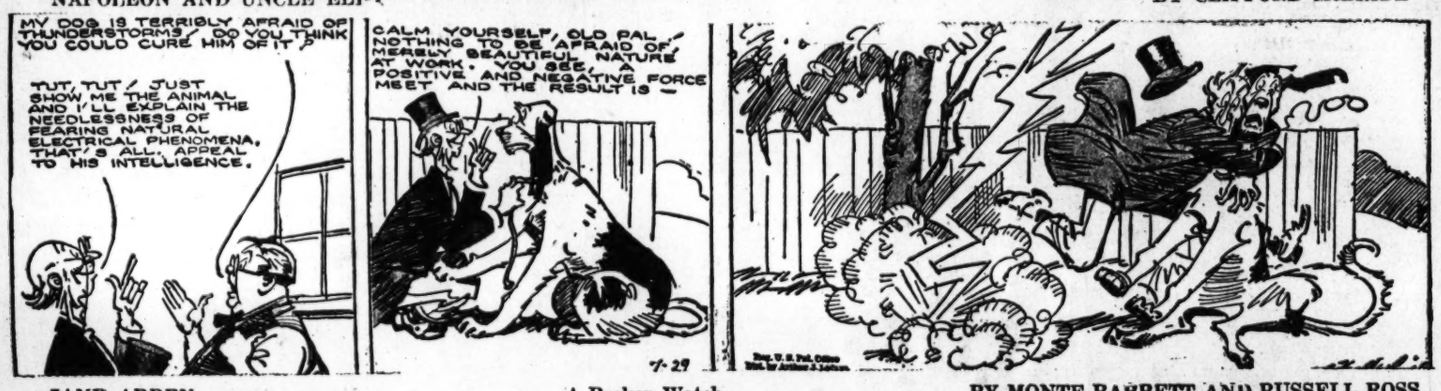

JANE ARDEN Reg. U. S. Pat. Off. — A Broken Watch — BY MONTE BARRETT AND RUSSELL ROSS

SUPERMAN — The End of Superman??? — BY JERRY SIEGEL AND JOE SHUSTER

Daily Cross Word Puzzle

ACROSS

1 Foot support on a saddle
8 Uttered vocally
13 Inhabiting an island
17 Discharger
16 Auxiliary wing-tip
18 Manager
19 Alleviates
20 Tub
22 Dolts
23 Hindu garments
25 Roughened
30 Fibrous organs
36 Confection
37 Dais
38 Corvine birds
39 Blew a horn
40 Fiendish
42 Hurting
43 Disposed of by will
44 Permission
45 Consumed
47 Twin
52 Turf
53 Congregate
58 Like a certain astringent
60 Cotton fabric
62 Afternoon performance
63 Pressing
64 Appeared
65 Hangs

DOWN.

1 Knife
2 Musical theme: It.
3 Egyptian goddess
4 Ceremony
5 Decays
6 Indian
7 Permeate
8 Recreation
9 Smite
10 Olive genus
11 Tidings
12 Macaws
13 Rent
14 Termini
21 Measure
23 Perceived by the senses
24 Uphold
25 Young herring
26 Covet
27 Rants
28 Vigilant
29 Leaflet
31 Unimpassioned person
32 Hag
33 Ancient language
34 Heavenly places
35 Coarse grass
41 Bound
42 Pawned
46 Toward
47 Sport
48 Biblical country
49 Dumb
50 Arabian prince
51 Codlike fish
53 Lapse
54 Engage in war
55 Egyptian solar disk
56 Tear
57 Rugs
59 Notice
61 Hatchet

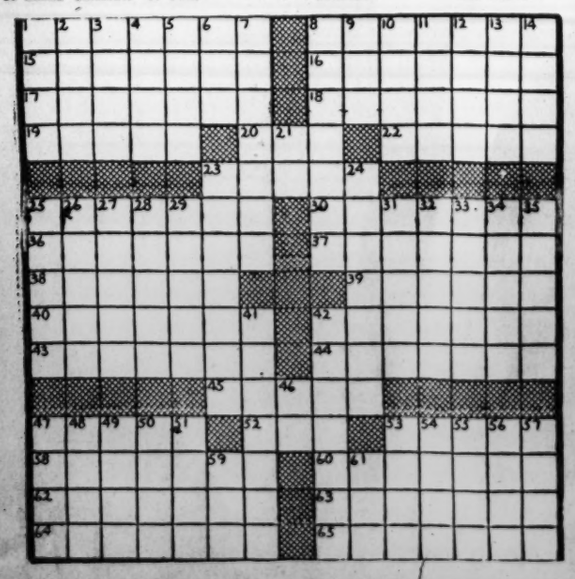

SOLUTION TO YESTERDAY'S PUZZLE.

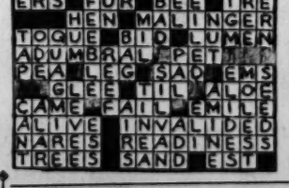

Lesson in Thrift
Buy a new fur coat direct from the manufacturer and save money.
cavalier Fur Manufacturer 1410 H St. N.W.

Grin and Bear It

By Lichty

"The club feels that the tour wouldn't be complete without seeing the sabotage workers, too!"

Private Lives

By Edwin Cox

IT IS TO WEEP!

IN THEIR OWN PRIVATE GARDEN PLOT THE YOUNG ENGLISH PRINCESSES, ELIZABETH AND MARGARET ROSE, ARE WORKING HARDER THAN EVER THIS SUMMER, TO RAISE A BUMPER CROP OF WHAT HAS BECOME BRITAIN'S MOST PRECIOUS EDIBLE —THE LOWLY ONION!

MRS. CHIEF JUSTICE

SHE'S CONTENT NOW TO LOOK AFTER THE SUPREME COURT'S NEW LEADER, BUT MRS. HARLAN F. STONE HAS HAD NO MEAN CAREER OF HER OWN AS A PAINTER.

TAIL-LESS GLADIATOR

FIGHTER LEW JENKINS HEARD OF A MANX CAT THAT HAD LICKED ALL COMERS IN THE ALLEY POPULATION OF A SOUTHERN CITY. LEW LOOKED UP THE OWNER, BOUGHT THE BEAST, MADE HIM HIS INSEPARABLE PET AND MASCOT.

Make Your Own Terms On The 1941 Motorola AUTO RADIOS
- There's a model to fit and match every car
- There's a price to fit every budget
- All radios can be quickly installed in Manhattan's own service department
- Washington's only authorized Sales-Service and Installation Motorola dealer.

Free! AUTO RADIO INSPECTION
- Test selectivity . . . tighten dial light . . . check aerial . . . check volume control . . . make minor adjustments . . . give you complete report . . . no obligation.

Large Display of FIRST GRADE Nationally famous TIRES
Easy terms on Manhattan's own finance plan . . . no outside agencies.
See MANHATTAN For Top TRADE-IN for your old tires
ATLAS BOOGRICH GOODYEAR OTHERS
FREE PARKING

MANHATTAN AUTO & RADIO CO.
BOTH SIDES OF 7TH ST. AT R ST. N.W.

ADVERTISEMENT

Listen!

with Glynn

So that you won't think that radio stars don't take pains for their few minutes on the air, here's a little chronology of the trouble Burgess Meredith went through to find a poem he wanted to recite on "We The People," which you hear over WJSV every Tuesday night.

He remembered vaguely that it was about a man who was unhappy because he had no shoes, until he met another man who had no feet.

So he consulted all the books of quotations. It wasn't there. He called the New York Public Library. They didn't know. He called Mr. Know-It-All, John Kieran, of the N. Y. Times. We hate to confess this, but Kieran didn't know either. He suggested Henry Seidel Canby, the author and critic. Canby didn't know. So Canby referred Meredith to Ellen Buell, of the New York Times Book Review. And just to show you that perseverance pays, Miss Buell came through. The poem comes from the book, "Gulistan," by the ancient Persian poet, Sa'adi.

Then all Meredith had to do was to find out who published it. He had to call people in Vermont and Albany, N. Y., to find that it was owned by the Sunshine Press in Litchfield, Ill. Then he called them to get permission to read it.

The reading, incidentally, took 20 seconds.

The Post Radio Highlights

7:30, WWDC—Aubrey Williams of the NYA talks of that organization's work in national defense.

8:15, WINX—How's your handwriting? Your Hidden Self lies there says Graphologist B. J. Thompson.

8:30, WJSV—Alexander Smallens conducts the New York Philharmonic Symphony in Rimsky-Korsakov's "Scheherazade" at Lewisohn Stadium.

9:15, WJSV—Norman Thomas: "Is the Draft Extension Necessary to National Defense?"

9:30, WRC—Attention, Williamsburg, Va.: William and Mary College gets a musical salute on the weekly College Humor.

Tuesday, July 29 — Washington — Eastern Standard Time

WMAL 470M 630KC	WRC 316M 950KC	WOL 229M 1260KC	WJSV 208M 1500KC
Open at 6 a. m., Today's Prelude Classical Recordings. News, 7. Earl Godwin. News, 7:45. Klibitzers, 7:05 to 9.	Open at 6. Gordon Hittenmark until 8:45. News at 8. Betty and Bob Sketch at 8:45.	Dawn Patrol to 6:30; News. Art Brown, 6:45 to 8. Compton's News at 7:30 and 8:30.	Sun Dial, 6. Arthur Godfrey, 6:45-8:45. European Capitals at 7. News, 7:30. Hymns, 8:45.
9:00—Helen Hiett 9:15—Toastchee T. 9:30—News; Wom'n 9:45—Waltz M'ries	Bess Johnson Ellen Randolph Bachelor's Child Road of Life	Art Brown " " Homemakers Club News; Homemkrs	By Keth. Norris Myrt and Marge Stepmother Wom. of Courage
10:00—Doctor Says 10:15—Viennese Ens. 10:30—Streamlined 10:45— Journal	Mary Marlin Pepper Young The Goldbergs David Harum	Jean Abbey Mr. Moneybags Melody Strings Morning Serenade	Mary L. Taylor Man I Married Big Sister Aunt Jenny
11:00—News; Music 11:15—Betty Randall 11:30—National 11:45— Farm and	Words & Music Mary Mason " " " "	News—Hughes Muted Music Rhythms of Day News—Compton	Kate Smith Girl Marries Helen Trent Our Gal Sunday
12:00— Home Hour 12:15—Book Ends 12:30—News; Cugat's 12:45—Orch.; Bartel	News; Blue Plate Platter Alexandria News Devotions	We Are Young Government Girl Front Pg. Farrell I'll Find My Way	Life Beautiful Woman in White Right to Happ. Road of Life
1:00—N. B. C. 1:15— Program 1:30—The Munros 1:45—Midstream	Light of World Mystery Man Valiant Lady Grimm's Daughter	Adm. E. A. King Sports Page " " " "	Dr. Malone Joyce Jordan You're the Expert Kate Hopkins
2:00—Divorce Orph. 2:15—Honeym'n Hill 2:30—John's Wife 2:45—Just Plain Bill	Against the Storm Ma Perkins Guiding Light Vic and Sade	" " " " " " " "	To Be Announced Frank Parker News; Studio 3 From Studio 3
3:00—Washington- 3:15— Cleveland 3:30— Baseball 3:45— Game	Backstage Wife Stella Dallas Lorenzo Jones Widow Brown	News—Compton Sports Page Johnson Family Sports Page	Columbia Concert Orchestra To Be Announced Elinor Lee
4:00— " " 4:15— " " 4:30— " " 4:45— " "	Home of Brave Portia Faces Life We the Abbotts Treasury House	" " Saratoga Track News; Sports Sports Page	Mary Marlin The Goldbergs The O'Neills To Be Announced
5:00—Needle 5:15— Network 5:30—N'dle; Michael 5:45—Lew. Thomas	Streamliner " News; Tunes Streamliner; Spts.	Shafter Parker Cocktail Capers News—Compton Moods in Music	Nancy Dixon Magic Carpet Paul Sullivan The World Today
6:00—Easy Aces 6:15—Mr. Keen 6:30—B'kbage; M.H. 6:45—Howard, Shel.	Fred Waring News—Godwin Van Steeden's Orchestra	Sports Resume Fulton Lewis, Jr. Confidentially Synkopations	Amos and Andy Lanny Ross Helen Menken
7:00—Dream 7:15— House 7:30—For America 7:45— We Sing	Johnny Presents " " Horace Heidt's Treasure Chest	Wythe Williams Leon Pearson Ned Jordan, Secret Agent	Court of Missing Heirs First Nighter Drama; News
8:00—Bringing 8:15— Up Father 8:30—Here & Abr'd 8:45—Singtime	Battle of the Sexes Hap Hazard	Geo. Duffy Orch. From Mexico City Bavinia Park Concert	We, the People Lewisohn Stadium Concert
9:00—Grant Park 9:15— Concert 9:30—Justice Reed 9:45—Meet the Band	A Date With Judy College Humor	Raymond Swing News; Music Ch. Agnew's Or. Defense Reporter	Glenn Miller Norman Thomas Gov't This Week News—Al Warner
10:00—Johnny 10:15—Long's Orch. 10:30—Ben Bernie's 10:45— Orchestra	News; Starlight Starlight Roof " " Whiteman Orch.	Richard Eaton Jim Jey's Orch. Sosso-Abrams Pr. Dem. Triumphant	Edwin C. Hill Arch McDonald Music for Mod'ns Labor Salutes V
11:00—News 11:15—Music 11:30— You 11:45— Want	Sports—Michael Night Club Sen. Jas. Murray "Unity & Coop."	News; Will Bradley's Orch. News; Music A. Kassel's Orch.	Master Works of Music Wilson's Orch. G'yson Or.; News

250W—WINX—1340KC

6:00—Wake Up With WINX
8:15—Newscasts
8:20—Fran Owen.
9:00—Lost, Strayed, Stolen
9:30—Waltz Time.
9:45—Favorite Hymns
10:00—News; Melodies.
10:15—Parents Only Human.
10:30—Majesty, Baby.
10:45—Keys to Happiness
11:00—News; Music Ads
11:15—Kitchen Table.
11:30—Traffic Court
11:45—Marching Along.
12:00—News, Evangelists
12:20—Matinee Melodies
12:30—Pappy and His Boys
12:45—Gospel Tabernacle.
1:00—News; Musicale
1:15—Make a Guess.
1:30—Timely Events.
1:45—Consolettes.
2:00—News; Intermezzo.
2:15—Famous Homes.
2:30—House of McGregor
2:45—WINX Auditions
3:00—News; Red Cross
3:30—WINX 13 Club.
4:00—News; WINX Club.
5:00—News; A. F. G. E.
5:10—Music to Please You.
6:00—News Roundup.
6:15—Shirley Povich
6:30—Dinner Music
7:00—News; Speed.
7:15—Classic Echoes
7:30—Salute to Michigan
8:00—News; Musicale.
8:15—The Hidden You.
8:30—Voice of Democracy
9:00—News.
9:30—To Be Announced
9:30—To Be Announced
10:00—Between Headlines
10:15—Federal Workers.
10:30—Bethel Tabernacle
11:00—News; Gow—Sports.
11:15—Neptune Imper'ators.
11:30—Slumber Boat.
12:00—Midnight Newsreel.
1:00—Sign Off

250W—WWDC—1450KC

6:00—Tick Tock Revue: Associated Press News at five minutes of the hour throughout the day
6:45—Evangelist D. Crowley
9:00—Ed Barnett.
9:15—Happiness House.
10:00—Around the Town.
11:00—Morning Matinee
11:30—Defense; Priorities
11:45—Strike up the Band.
12:00—Lee Hiway Boys.
12:15—Melody Parade.
12:45—Flashes of Life.
1:00—Luncheon Music.
1:30—The 1,450 Club.
3:00—(F) News Views
3:15—Army Program.
3:30—Elizabeth R. Harris
3:45—The Smiling Cowboy
4:00—Rhythm Limited.
4:30—Autograph Album.
4:45—Interlude of Strings.
5:00—Number, Please?
5:15—Katharine Hanna.
5:30—Melody Moments
6:00—The Sports Parade.
6:15—Military Spotlight.
6:30—Larry Hendrick.
6:45—U. S. O. Drama.
7:00—Dr. John R. Turnbull, Royal Geographic Soc.
7:15—Lee Highway Boys.
7:30—Aubrey Williams
7:45—The Evening Revue.
8:00—Marietta Vogel.
8:15—Barrington Sharma.
8:30—D. C. Defense Council
8:35—Concert Hall.
9:00—Round Table.
9:30—WWDC Presents
10:00—Ed. Barnette
10:15—The Far East Today
10:30—WPA Program.
10:45—Interlude.
11:00—Capitol Capers.
11:30—Nocturne.
12:00—Sign Off.

ARMY-NAVY-MARINE UNIFORMS
- Complete stock of officers' uniforms, caps, trench coats and accessories.
- We specialize in uniforms of every description for every trade . . . every business.

LIVINGSTON'S 606-608 7th St. N.W.
The Uniform People Since 1898 NA. 4312

TODAY in Washington

Deaths

Dora F. Campbell, 84, 3730 Upton st. nw.
Henry P. McCann, 81, Emergency Hospl.
Anna L. Fussy, 80, 1322 Ogden st. nw.
John Thomas, 79, 230 H st. ne.
William E. Gordon, 79, U. S. Soldiers' Home Hospl.
Monty Hardy, 78, Garfield Hospl.
Beulah Burch, 76, 220 H st. ne.
Mary M. Connelly, 75, Doctors Hospl.
William F. Lee, 70, Emergency Hospl.
Edward M. Pennell, 66, Geo. Wash. Hospl.
Norman T. McLean, 63, U. S. Naval Hospl.
Marie Davis, 62, Emergency Hospl.
Alice M. Ball, 61, 1312 Iris st. nw.
Jennie Kalavitinos, 57, Emergency Hospl.
Florence Green, 49, 439 K st. nw.
Samuel Pittle, 46, 328 Emerson st. nw.
Erwin C. Geisser, 43, Doctors Hospl.
Mildred H. Sheffield, 38, Sibley Hospl.
Myrtle E. Stearns, 33, 5011 Chevy Chase Parkway.
Guy G. Clark, jr., 29, Walter Reed Gen. Hospl.
Patricia Bailey, 6 mos., Gallinger Hospl.
Dwight L. Lawhorn, 1 mo., Geo. Wash. Hospl.
Ida Mae Foster, 39, Home for Aged.
Margaret S. Proctor, 34, Freedmen's Hospl.
Frank Tillman, 24, Gallinger Hospl.

Births

Carl and Thelma Angolia, boy.
Bernard and Sylvia Berliner, boy.
Thomas and Elizabeth Berry, boy.
Herbert and Mary Bever, girl.
Joseph and Ruth Butts, boy.
Martin and Kathryn Casey, boy.
George and Alice Chinn, boy.
James and Margaret Curtin, boy.
Elliott and Viola Edwards, girl.
Morris and Violet Fagelson, girl.
Frederico and Sara Garcia, boy.
John and Emily Gramlich, girl.
James and Roxie Griggs, girl.
George and Sona Haddock, girl.
Francis and Donna Jones, girl.
Joseph and Kathryn Littleford, girl.
Marion and Minnie Marcellina, girl.
Charles and Jettie Merryman, boy.
Robert and Emma Mudge, boy.
Joseph and Bertha Myers, girl.
Lloyd and Victoria Oliver, girl.
Welding and Anne Owen, jr., girl.
James and Georgia Pyle, girl.
Edward and Freda Shorr, girl.
Edward and Lonnie Stull, boy.
George and Barbara Utterback, boy.
Edgar and Elizabeth VanBuskirk, girl.
Leslie and Virginia Wright, girl.
Ambrose and Marion Boyd, boy.
Roy and Margaret Carter, girl.
John and Helena Harris, girl.
Arthur and Aline Miles, boy.
Charles and Lula Moore, girl.
Henry and Mary Morton, boy.
Thurston and Ethel McNeil, triplets, boys.
Elmer and Aileen Pennington, boy.
Louis and Irene Rhone, boy.
Adolphus and Rosalie Ricks, girl.
Eugene and Donnie Robinson, boy.
Joseph and Bernice Robinson, boy.
John and Evelyn Robinson, boy.
Marcellus and Gladys Turner, boy.
Marshall and Myrtle Wilson, girl.

Applications for Marriage Licenses

William Charles Beall, 30, 1931 Calvert Street Northwest, and Anna Mahoney Norman, 23, 608 A Street Southeast. The Rev. Carroll C. Roberts.

Percy Weinberg, 26, 5120 Ninth Street Northwest, and Barbara Charlotte Seller, 256, 605 Farragut Street Northwest. The Rev. Henry Sesal.

Carmine Enrico, 21, 3908 S Street Southeast, and Emilia Leone, 21, 59 K Street Northwest. The Rev. N. M. DiCarlo.

Cliesby Frank Greentree, 24, Crownsville, Md., and Florence Ramallo, 19, 1420 R Street Northwest. The Rev. Father Joseph Paul Bradley.

Leroy Goff, 18, 611 L Street Southeast, and Constance Yvonne Carter, 16, 1314 T Street Northwest. The Rev. Johnson.

Freeman Johnson, 49, 1016 Eighth Street Northwest, and Annie Maude Esther Copeland, 42, of the same address. The Rev. J. L. Henry.

Harry William Johnstone, 28, 1807 Kenyon Street Northwest, and Edna Mae Martin, 21, 4520 Georgia Avenue Northwest. The Rev. Freeley Rohrer.

Robert James O'Brien, 28, Fort Belvoir, and Mildred Pearl Rude, 22, 1348 Madison Street Northwest. The Rev. Chesteen Smith.

Dr. Ferris William Ferris, 51, 901 B Street Northeast, and Elizabeth Jane Street, 35, 324 Bryant Street Northeast. The Rev. George Rapp.

Edwin Joseph Keller, 34, 328 Maryland Avenue Northeast, and Mary Elizabeth Heuck, 30, 728 North Carolina Avenue Southwest. The Rev. M. Cyland.

Thomas Hugh Errion, 36, Herndon, Va., and Alma Helen Brickhouse, 25, 1901 Biltmore Street. The Rev. J. Gerard Cole.

Luther Connel Jones, 21, Arlington, Va., 21, and Jetsie Jacobs, 19, also of Arlington. The Rev. Benjamin H. Whiting.

Thomas Clinton Perkins, 40, Richmond, Va., and Luesther Virginia Chaffin, 22, Barnetts, P. O., Va. The Rev. Cecil B. LaGrange.

Thomas Wesley Mitchell, jr., 21, Fort Dupont, Del., and Wenona Jean Baker, 23, 1401 Girard Street Northwest. The Rev. U. G. B. Pierce.

Robert Adamson, 22, 1118 New Hampshire Avenue Northwest, and Mary Magdeline McIntyre, 21, 1112 Twenty-second Street Northwest. The Rev. Mr. Alstork.

Paul Glover, 43, 1325 Twenty-first Street Northwest, and Esther Lund, 35, 1740 Park Road Northwest. The Rev. Freeley Rohrer.

Sam Shafranick, 32, Richmond, Va., and Edyth Rudy, 25, Jamaica, N. Y. The Rabbi Hugo Schiff.

Henry Branch, jr., 27, 1823 Gales Street Northeast, and Frances Robinson, 22, of the same address. The Rev. Frank Davis.

Henry Keyes, 25, 1014 K Street Northwest, and Jane Helfrich, 26, of the same address. Judge Mattingly.

George William Jones, 26, 1411 Corcoran Street Northwest, and Ada Smith, 26, 459 O Street Northwest. The Rev. E. M. Tyre.

Shellie Lee Gardner, 35, 2809 Sherman Avenue Northwest, and Nancy Jane Miller, 38, 1108 Third Street Southeast. The Rev. J. C. Banks.

William Jack Markourch, 25, 3100 Warder Street Northwest, and Ada Selma Canter, 21, 319 Kennedy Street Northwest. Rabbi Herman Waldman.

Walter Edward Patterson, 47, 1123 Howard Road Southeast, and Elsie Mabel Snyder, 36, 2345 Nichols Avenue Southeast. The Rev. J. C. Banks.

William Elmer Betters, 23, 405 Richardson Street Northwest, and Faye Earl, 23, 404 N Street Northwest. The Rev. Percy Jernagin.

Elwood Smith, 29, 1804 C Street Northeast and Bertha Gertrude Kriaski, 27, 1725 Lanier Place Northwest. The Rev. Joseph F. Bradley.

Leo T. Leino, 26, 1426 A Street Northeast, and Jean M. Nelson, 22, 153 Eleventh Street Northeast. The Rev. C. K. Ray.

Bernard Stickney, 24, 1423 R Street Northwest, and Helen Jackendoff, 25, 1704 Hobart Street Northwest. Judge Mattingly.

Louis William Zidek, Hotel Roger Smith, and Mildred Evelyn Todd, 23, 2123 I Street Northwest. The Rev. Thomas B. Dade.

Robert Kenneth Caukin, 21, 1331 Thirteenth Street Northwest, and Norma Grace Bryant, 18, of the same address. Judge Mattingly.

William Theodore Yeager, 21, 733 Alabama Avenue Southeast, and Virginia Elizabeth Padgett, 23, 506 Tenth Street Southeast. The Rev. C. C. Day.

Richard Eaton Taylor, 21, Plympton, Mass., and Ellen Marie Williams, 21, 1754 Massachusetts Avenue Northwest. The Rev. Chesteen Smith.

John W. Oehmann, 58, 1253 Lawrence Street Northeast, and Charlotte Pairo Thompson, 48, Rhode Island Avenue. The Rev. Father L. F. Miltenberger.

James Albert Brooks, 22, 1431 D Street Northeast, and Mary Franchie Standard, 18, 223 Forty-sixth Place Northeast. The Rev. William Williams.

Charley Hill, 53, 3 Forrey Court Northeast, and Mamie Adams, 39, of the same address. The Rev. Augustus Lewis.

Keller Priest Greene, jr., 23, 1129 New Hampshire Avenue Northwest, and Annie Lou Nusbaum, 21, of the same address. The Rev. E. H. Pruden.

Roy Wayne Duncan, 23, Quantico, Va., and Virginia Bruce, 21, 1466 Clifton Place Northwest. The Rev. Freeley Rohrer.

Raymond Matthew Cunningham, 20, 2366 Skyland Place Southeast, and Blanche Isabel Treakle, 19, 1805 Belmont Road Northwest. The Rev. J. Clark.

John Davis Joseph Johnson, 47, 1345 A Street Northeast, and Margaret Ellen Frances Heffernan, 24, 4447 Conduit Road Northwest. The Rev. Father Kelly.

George Edmond Elderkin, 39, Portsmouth, Va., and Jeanette C. Yeager, 34, Riverdale, Md. Judge Mattingly.

John Sidur, 27, 4818 Blagden Avenue Northwest, and Zebelle Lenore Thall, 23, of the same address. The Rabbi Willamosky.

James Wilmer Allen, 57, 3320 Mount Pleasant Street Northwest, and Miriam Beckett Jeffries, 54, Chase City, Va. The Rev. E. H. Pruden.

Floyd E. Thompson, 33, 1118 East Capitol Street, and Jeanette S. Kidwell, 33, 819 Marietta Place Northwest. The Rev. Chesteen Smith.

George August Petters, 38, Chicago, Ill., and Madge Johnson, 32, 2138 California Street Northwest. The Rev. W. H. Wilson.

Joseph Patrick Leahy, 25, 1302 Emerson Street Northwest, and Margaret Elizabeth Harrell, 29, 1629 Sixteenth Street Northwest. Judge Mattingly.

Richard James Hill, 24, 3463 Macomb Street Northwest, and Margaret Elizabeth Stevens, 23, Hartford, Conn. The Rev. Father J. Gerard Cole.

Eugene Alva Rushing, 38, 3922 New Hampshire Avenue Northwest, and Emily Lusher, 33, 809 Islington Street, Silver Spring, Md. The Rev. Freeley Rohrer.

Thaddeus Riddick, 26, 5409 East Capitol Street, and Hilda Frances Millidge, 18, 1514 Twelfth Street Northwest. The Rev. C. T. Murray.

Raymond Owen Miller Brown, 26, 404 Eleventh Street Northwest, and Mary Alice Cook, 29, 406 Eleventh Street Northwest. The Rev. Father O'Niel.

Frank Brown, 54, 1530 Third Street Northwest, and Sarah Ferguson Clark, 41, 1307 R Street Northwest. The Rev. William J. Turley.

Harris Miles, 22, 1325 Holt Street Southwest, and Arlonia Perry, 21, 903 M Street Northwest. The Rev. F. H. Yancey.

Anthony Vilto, 24, 638 Kenyon Street Northwest, and Celeste Mastromarino, 23, 1318 Tewkesbury Place Northwest. The Rev. Mr. Marsezlia.

Walter Martin Bender, 21, Glen Echo Heights, Md., and Edith Ann Rosenberger, 20, 1405 Girard Street Northwest. The Rev. Cove G. Johnson.

Joseph Paul Monahan, 24, 1460 Ogden Place Northwest, and Margaret Joan Bayne, 23, 1337 Meridian Place Northwest. The Rev. Freeley Rohrer.

Shine Abney, 23, 147 L Street Southeast, and Ollie Chatman, 20, of the same address. The Rev. Isaac Wright.

Charles Marion Krauller, 23, 1213 Owen Place Northeast, and Ellen Louise Brockdorff, 20, 212 Buffalo Avenue, Takoma Park, Md. The Rev. Mr. Cole.

Erich Mosettig, 43, 3133 Connecticut Avenue Northwest, and Ann Katherine Nelson Sun, 25, 2331 Cathedral Avenue. The Rev. Dr. Swan Erickson.

James John Kelley, jr., 18, 2909 Thirteenth Street Northwest, and Roselyn Regina Burke, 19, 2912 Thirteenth Street Northwest. The Rev. Mr. Smythe.

David Markowitz, 25, 911 Fourth Street Southwest, and Evelyn Snyder, 22, Richmond, Va. The Rabbi E. Greene.

Richard Green, 32, 418 N Street Northwest, and Beatrice Burke, 19, of the same address. The Rev. A. O. Forster.

Joseph Saint Newman, 23, 1150 Twenty-fifth Street Northwest, and Harriet Evelyn Brice, 18, of the same address. The Rev. Edgar Newton.

John Portee, 30, 533 Twenty-third Place Northeast, and Marie Madeleine Aldridge, 27, of the same address. The Rev. C. T. Murray.

Laurence A. Knapp, 36, 2700 O Street Northwest, and Korkye Margaret d'Albizzi, 29, 2824 O Street Northwest. The Rev. M. S. White.

Anderson Fairfax Williams, 24, Catlettsburg, Ky., and Pauline Baker, Greenup, Ky. The Rev. D. W. Justice.

Edward Thomas Stodola, 32, 1618 Nineteenth Street Northwest, and Alice Marie Linky, 22, of the same address. The Rev. Father J. Gerard Cole.

Joseph Philip Stroko, 22, Fort Belvoir, and Julia Dorothy Olsini, 17, 57 Randolph Street Northwest. The Rev. Father Santo C. St. Aloysius.

Hartford Thomas Stubbs, 28, 2507 Ontario Road Northwest, and Catherine Rose-Mary Harrison, 28, 2131 F Street Northwest. The Rev. Father N. T. Welsh.

William S. Keezer, 22, and Cynthia J. Martin, 19, both of Washington.

Lansing H. Caul, 21, and Dorothy B. Curry, 26, both of Washington.

Herman J. Katchthaler, 36, and Helen M. Ogorchock, 31, both of Pittsburgh, Pa.

Harold D. Rice, jr., 20, Silver Spring, Md., and Ada Virginia Bowman, 19, Capitol View, Md.

Russell C. Magruder, 21, Washington Grove, Md., and Anna Mary Dorsey, 19, Germantown, Md.

Jeter B. Rawlett, jr., 21, Edge Hill, Va., and Marjorie T. Hopkins, 19, Colonial Beach, Va.

Orion S. Wade, 30, and Bessie M. Newcomb, 31, both of Washington.

Mrs. Caffrey Flying To Mother's Bedside

Miami, Fla., July 28 (AP).—Mrs. Jefferson Caffrey, wife of the Ambassador to Brazil, arrived aboard a Pan American stratoclipper today on her way to her mother's bedside in Chicago. Mrs. Caffrey planned to entrain tonight for Chicago where the mother, Mrs. D. E. McCarty, was not believed to be critically ill.

Circumstances Altered This Situation

Chtrleston, S. C. (AP).—A physician here, departing from a patient's home, encountered a squab which came dawn the living room chimney. So he retraced his steps to the sick room to amend the patient's diet to include squab on toast.

Kirsten Flagstad to Say In Norway Indefinitely

New York, July 28 (AP).—News that Kirsten Flagstead, Metropolitan Opera star, would remain indefinitely in her native Norway was received today by George Engles, managing director of the National Broadcasting Company's concert service.

Mme. Flagstad's husband, Henry Johansen, wrote in a letter dated July 9 from Kristiansand, Norway, that "under the circumstances, of course, no one can say when it wil lbe possible to return."

Concerts

UNITED STATES NAVY BAND
West Potomac Park—7:30 P. M.
Overtrue, "Martha" .....Flotow
Ballet music, "Prince Igor" .....Borodin
(a) Presto.
(b) Andantino.
(c) Allegro.
(d) Presto.
Solo for cornet, "Willow Echoes"..Simon
Musician Carmen Parlante.
First movement from "Symphony in B Minor" (unfinished) .....Schubert
"Three Bavarian Dances" .....Elgar
No. 1, The Dance.
No. 2, Lullaby.
No. 3, The Marksman.
Valse de concert, "Artist Life" ....Strauss
"Capriccio Espagnol"....Rimsky-Korsakow
"Hungarian Rhapsody No. 6".....Liszt
"The Star-Spangled Banner."

U. S. SOLDIERS HOME BAND
Bandstand, 1 P. M.
March, "The Adventurer".....Woods
Overture, "Beatrice and Benedict".Berlioz
Adagio, "From the Moonlight Sonata." Beethoven
Patriotic melange, "America Forever." Tobani
Popular numbers—
"Basin Street Blues".....Williams
"Build a Little Home".....Warren
Waltz suite, "The Blue Danube"...Strauss (Requested)
Finale, "Adjutant King".....Reeves
"The Star-Spangled Banner"

United States Army Band, Army Band Auditorium, 1 p. m.
March, "Gloria" .....Losey
Overture, "Dublin Holiday" .....Buchtel
Poetic Impression, "Starlight"..MacDowell
From "Sea Pieces" Suite.
Excerpt, Russian Sailors' Dance....Gliere
From "The Red Poppy."
Waltz, "Artists' Life" .....Strauss
March, "A Step Ahead" .....Alford
The Star-Spangled Banner.

Concerts

U. S. Army Band, Band Auditorium, Army War College, 1 p. m.
U. S. Army Band, "Treasury House," 7:30 p. m.
U. S. Navy Band, D. C. World War Memorial, West Potomac Park, 7:30 p. m.

Dance

Washington Council Knights of Columbus, Willard Hotel, 9 p. m.

Legal Record

MOTIONS COURT
Justice Goldsborough, Presiding

Assignment July 29, 1941:
2176 H. C.—In re Clarence H. Birch (Burch); writ.
3533—Garrett vs. Garrett; rule.
65140—Young vs. Barry et al. Attys., Kremer & Bingham—Richardson, Fraser, McNeill.
6574—Duke vs. Mitchell et al. Attys., Hubert—Wilson, Miller.
56443 Adm.—Copperthite vs. Copperthite, Attys., Wagshal—Grantham.
9497—O'Donnell vs. The Lofstrand Co. et al. Attys., Borchardt, O'Donnell—Strasburger.

Motions Court Findings

11573—Lowe vs. Lowe; order appointing Andrew Oehmann to defend.
6971—Shafer vs. Capital Transit Co.; consent order consolidating with 11570.
56795—Northwest Cemetery Co., Inc., vs. Franklin National Bank et al.; order authorizing substituted trustee to renew notes.
12271—In re Emma Clementine Murphy; order of publication.
6953—Edwards vs. Edwards; order overruling motion without prejudice.
12282—Woolf vs. Welch; order substituting trustee.
9674—Hagon vs. Monahan; order granting motion for judgment on pleadings.
59145—Connor vs. Connor; order suspending maintenance payments, etc.
8814—Russell vs. Russell; order of adjudication.
9387—Cameron vs. Cameron; rule returnable first Friday.

Probate Matters

Estate of Louise Hamilton Richmond; will dated February 3, 1937.
Estate of Edward (B.) McLean; will dated June 19, 1931.
Estate of Thomas Joyes Ryland; will dated November 7, 1938.
Estate of Emily E. Robinson; will dated June 26, 1888.

TERRY AND THE PIRATES — The Juke's on Dude — BY MILTON CANIFF

MARG WIRTZ'S FAMILY — BY DALE ALLEN

MICKEY FINN — Dramatics! — BY LANK LEONARD

MR. AND MRS. — In the Course of a Hot Night — BY ARTHUR POLWELL AND ELLISON HOOVER

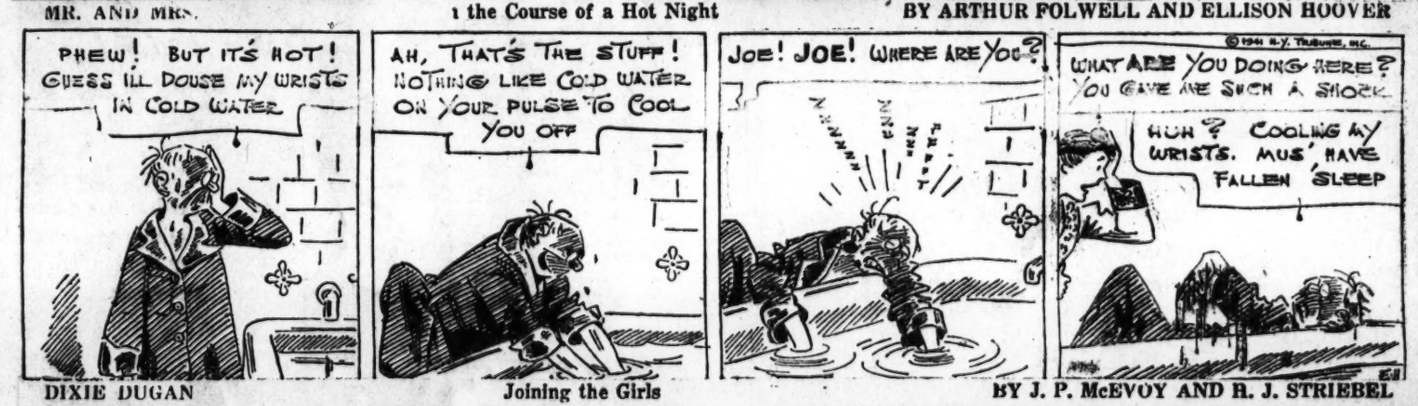

DIXIE DUGAN — Joining the Girls — BY J. P. McEVOY AND R. J. STRIEBEL

DON WINSLOW OF THE NAVY — Sky Trap — BY FRANK MARTINEK

BIG CHIEF WAHOO — BY SAUNDERS AND WOGGON

KING OF THE ROYAL MOUNTED

DONALD DUCK — "If I'm Wrong Sue Me!" — BY WALT DISNEY

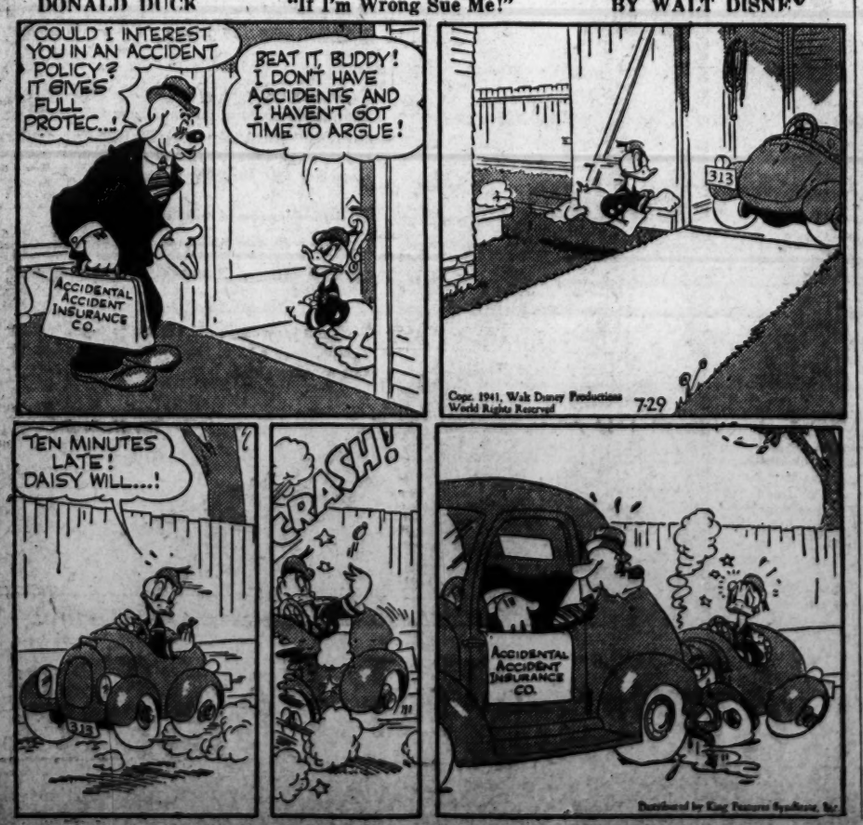

Vanderbilt Heirs Typical of a Trend

Vanderbilts Won't Follow Parents' Lead

This is the second article of a series about how social mainstays are streamlining the motto, "You Can't Take It With You," to meet a new trend.

By Inez Robb
International News Service Staff Writer

New York, July 28.—Home is where the hat is to the younger generation of the rich and ritzy throughout America. It does not want to be burdened by unwieldy possessions that render it immobile in a world moving at a tempo calculated to make a whirling dervish dizzy.

At the time that the late Tessie Oelrichs' $2,000,000 white marble palace in Newport was knocked down at auction to Torch Singer Gertrude Niesen for $21,000, thousands of New York's hoi polloi were paying $1 a head for a peek at the alleged grandeurs of the Cornelius Vanderbilt home at 640 Fifth Avenue.

Way of All Such Mansions

If Newport has heretofore been the Gibraltar of American society, certainly the Cornelius Vanderbilt home on the northwest corner of Fifth Avenue at Fifty-first Street has long been its holy of holies. From this huge, brownstone house covering half a block, Mrs. Vanderbilt has ruled as the queen of the New York-Newport crowd for a generation. Here she entertained kings and potentates, princes and politicians, the great and near-great of international society.

But No. 640 Fifth Avenue is going the way of all such mansions. Before long it is to be torn down, and in place of its great private ballroom, its salons, its tremendous dining room, its huge pantries three stories high, its picture gallery, its morning room, and its plush and gilt will rise another commercial skyscraper.

Society, at a great subscription ball for the United Service Organizations fund, bade farewell to the Vanderbilt mansion at $25 per. The public, admitted for the first time a month later, said its hail and farewell at a dollar each, also for the USO.

Following the Trend

The sale of the Vanderbilt house to the English branch of the Astor family is an almost classic illustration of at least two of the three cardinal factors responsible for the present, widespread streamlined social trend:

1. Ever increasing and multiple taxation on real property throughout the nation.
2. The determination of heirs not to be burdened either with the expense or responsibility of such possessions representing a way of life they actively dislike.
3. The servant problem, curse of womankind ever since Eve looked around the Garden of Eden for someone to dust and tidy up.

Hostesses can no longer assemble the needed perfect servants in army-like numbers for either love or money.

But it is no secret that the taxes on No. 640 Fifth Avenue were several times more each and every day of the year than the average American family pays monthly for rent. The annual tax bill based on an assessed value of $2,400,000 is certainly more than the average American family can ever hope to accumulate in a lifetime.

Even for a Vanderbilt, this is stiff stuff! Furthermore, this tax represented the figure on but one home. The Vanderbilt taxes on Beaulieu, their Newport home, are proportionately high.

Children in Revolt

The Vanderbilts can rent the most luxurious unfurnished apartment or house in New York City for a fraction of their annual tax bill on No. 640, which is adjacent to Rockefeller Center.

But even had they been willing to continue payment of such heavy taxes, Brig. Gen. Vanderbilt, who has been a semi-invalid for many months, and his wife are faced with the knowledge that neither one of their two children would have the house—as a residence—for a precious gift.

The only daughter, Mrs. Robert L. Stevens, lives at 4 East Seventy-second Street in a compact, modern apartment house. She is a shy young woman, who has an almost positive aversion to the grandiose scale of living that has been her mother's breath of life.

As for Cornelius Vanderbilt, jr.—certainly the problem child of the family and sometimes of society itself—his idea of the ultimate in comfortable living is the trailer in which he lives and tours this country. He roamed through Europe in it for several years before the war closed that continent to his pen and his peregrinations.

Cornelius, jr., could no more be persuaded to live in and maintain No. 640 Fifth Avenue than his mother could be persuaded to live in this trailer. Mrs. Stevens and Cornelius, jr., are typical of the heirs to the social grandeur of the past. These heirs are in revolt against the formalities and ostentations of the past.

Era Passed Years Ago

Members of the mythical 400 have been mistaken in their recent moans that the auction of the Oelrichs house and the sale of the Vanderbilt mansion marks the passing of an era. That era checked in its chips more than 20 years ago with the beginning of World War No. 1.

Ever-increasing taxes, plus the depression, administered the final roundhouse wallop and coup de grace to a social order that even its heirs show no desire to save.

Today, the remanants, such as the Oelrichs mansion, are mere white elephants haunting a generation eager to give them away for a song to anyone who will assume the tax burden and the responsibility of management.

Pink elephants are bad enough, but heirs have learned that it takes a lot more than bicarbonate of soda to vanish the white variety!

SALE OF MANSION MARKS CHANGING ERA—This is one of the rooms in the Vanderbilt mansion in New York, which was recently sold because heirs to the estate were reluctant to pay for its maintenance

THE HECHT CO.

THE HECHT CO.
F STREET AT 7th NATIONAL 5100

Keep Cool as a Seagull—
And Fresh as the Ocean Spray!

1940 WESTINGHOUSE 10-IN. PEDESTAL OSCILLATING ELECTRIC FAN

13.95

Relief from the heat . . . for only a fraction of a cent per hour. The powerful motor, supported by a 4-ft. steel pedestal, operates without a whir . . . with an enclosed oscillator to prevent leakage. Rotary snap off-on switch. Oscillates or remains stationary. Buy now . . . and banish summer heat!

Electric Fans, Seventh Floor, The Hecht Co.

THE HECHT CO.

THE RAMBLER BAG IS HERE AGAIN . . . WITH ITS PLAN FOR EVERYTHING!

$3.00

Your favorite fall handbag . . . that has so many places to keep things . . . that takes knocking-around without fuss or wear. There's a place for compact, check book, cash in a security pocket with talon fastener . . . key and tickets . . . In twelve different, smart, new styles. Black, brown, and navy cowhide.

The Hecht Co. . . . Handbags . . Main Floor

$10 CREAM CROQUIGNOLE MACHINELESS PERMANENT

6.85

Does your hair look dry and dull after two months of summer fun? . . . Then hurry down to The Hecht Co. and take advantage of this beauty special! A fine cream permanent that will leave your hair soft . . . and so easy to manage . . . Complete with shampoo and restyled finger wave.

7.50 FREDERIC VITA-TONIC OR TIGHT CURL CROQUIGNOLE PERMANENT. **5.00**

Powder Box, Fifth Floor, The Hecht Co.

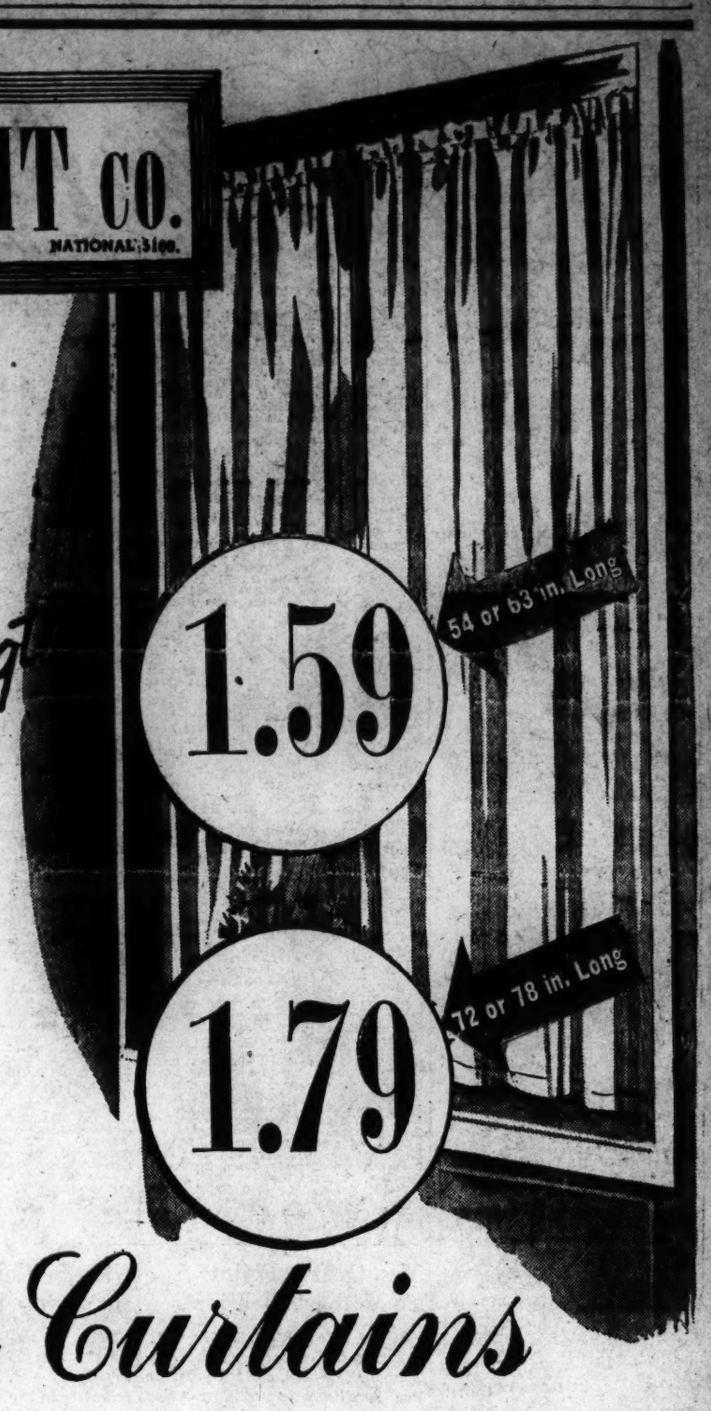

THE HECHT CO.
F STREET AT 7th NATIONAL 5100

Your Choice of 4 Popular lengths

DELUSTERED TAILORED RAYON

1.59 54 or 63 in. Long

1.79 72 or 78 in. Long

Ninon Curtains

Filmy, full fold, rayon Ninon Curtains . . . sheer as a shadow . . . specially priced for our Half-Yearly Sale. To minimize shrinkage (and that's important) they've been 'Wata-Set' finished . . . which also eliminates starching and stretching. Made with one-inch hems on either side . . . a deep three-inch hem at the bottom. Hemmed . . . headed at top . . . all ready for you to hang. All made 68 inches wide to the pair.

(Curtains, Sixth Floor)

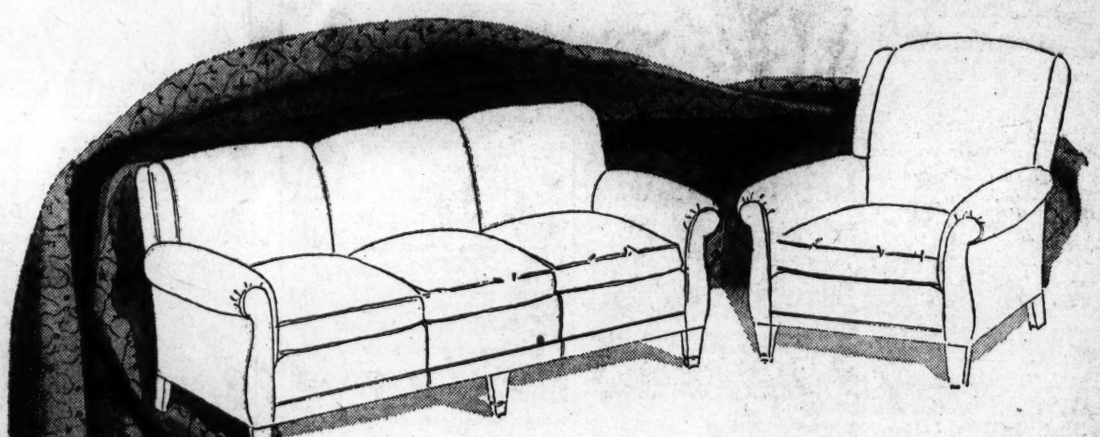

IT'S WORKMANSHIP THAT COUNTS IN RE-UPHOLSTERING

Average Chair (1 Plain Cushion) . . . **23.98**

Average Sofa (3 plain cushions) . . . **39.98**

That's why we invite your attention to this special midsummer offering, for aside from offering you a remarkably fine group of cotton tapestries, cotton-and-rayon damask, frieze and novelty weaves . . . remember with the offer you get:

(A) New fillings and webbings
(B) Expert workmanship from start to finish
(C) New springs, Nachman springs, too, when needed

Work out your own color scheme in true decorator fashion, have a suite "as good as new" when the Fall season opens.

Upholsteries—Sixth Floor The Hecht Co.

PRINTED DRAPERIES

2½ Yards Long

4.77

A color complement to your lovely windows! Heavy draperies of printed spun rayon or rayon-and-cotton with pinch-pleated tops. Sweeping floor length and 70 inches wide to the pair. Natural, blue, dusty rose, green, gold or wine grounds.

Draperies—Sixth Floor The Hecht Co.

Books Closed!

ALL CHARGE PURCHASES MADE THE BALANCE OF THE MONTH WILL APPEAR ON YOUR SEPTEMBER 1st STATEMENT.

Shop in Air Cooled Comfort